Last Call
For That Liberty Bond
Buy It *Now*

The Chicago Daily Tribune.

THE WORLD'S GREATEST NEWSPAPER

HOME EDITION

VOLUME LXXVI.—NO. 257. C. [COPYRIGHT: 1917: BY THE TRIBUNE COMPANY.] FRIDAY, OCTOBER 26, 1917.—TWENTY-EIGHT PAGES. THIS PAPER CONSISTS OF TWO SECTIONS—SECTION ONE. * PRICE TWO CENTS.

VAST GERMAN RETREAT NEAR

CHICAGO BLUFF PUTS SHOES ON RUSS MILLIONS

G. C. Sherman Scares Kerensky and Gets Record Order.

BY JAMES O'DONNELL BENNETT.
(Special Cable to Chicago Tribune.)
[Copyright: 1917: By The Tribune Company.]

STOCKHOLM, Oct. 25.—A Chicago business man, sitting quietly in a Petrograd office and pulling strings, used against the weak government the threat of a general Russian railway strike to put through the biggest private commercial deal ever accomplished on Russian soil by a single individual.

The result is that $4,000,000 already has begun pouring into the pockets of an American shoe company, with the prospects of unlimited millions to come.

Daily the Russian credit chancery is cabling the funds to the Continental and Commercial National bank in Chicago to be credited to the account of George C. Sherman, 803 Leland avenue, Chicago. Mr. Sherman will sail for America from Christiania soon with Russian orders for 10,000,000 pairs of shoes in his baggage.

Bluffed Whole Government.

Mr. Sherman is the man who devised and worked the bluff that threatened the very existence of the present Russian government, the bluff that functioned so smoothly that the generalissimo, the ministers, and the president of the Russian republic surrendered to it over night, and that left the socialistic chiefs of the Russian railway workers' societies warming themselves in the glowing conviction that they had painlessly extracted $4,000,000 from the provisional government.

Excepting Mr. Sherman and his partner in Petrograd, only one man in the wide and troubled domain of all the Russians knows to this hour that the supreme bluff in the annals of big business had been slipped over on the Russian statesmen who, since last March, have put Czar Nicholas, Grand Duke Nicholaivitch, and unnumbered cabinet ministers out of business.

That lone individual who fathomed the bluff has the penetrating eyes of a shrewd Ukrainian and is a Socialist railway labor leader from Kieff.

Just American Bluff.

After the government had come out from under the anaesthetic, that quiet Ukrainian looked the Chicago man in the eyes, saying:

"Mr. Sherman, that whole strike scheme was your idea. It was an American bluff."

Our fellow townsman folded his hands across his comfortable facade—he is a stocky, round, white haired little man—and said:

"You wound me, comrade, when you say such things."

Then he skipped out of his office—despite his nearly 50 years—to get his passports visèd for the trip to America, pausing briefly in his blithe progress from bureau to bureau to snap up the Russian marine minister's order for 500,000 pairs of shoes for the Russian fleet, the Bolshevikist future Nelsons and Farraguts in that intensely democratic arm of the Russian service having reached, so Mr. Sherman gathered, almost the point of peevishness in their demand for new footwear.

Out Wallies Wallingford.

O, it is a beautiful story, a story for George Randolph Chester or the departed O. Henry, and it is a shame that it has to be set down in the untutored English of your correspondent, whose modest style is cramped by the consciousness of the cable tolls at 25 cents a word.

Baldly, then, the great Russian railway strike, announced on Friday night, Sept. 28, to go into effect within a few hours but called off the following noon, was a colossal bluff engineered by Sherman in connection with the sale of shoes to the Russian Railway Employes' Mutual Benefit associations.

It was a bluff conceived with the audacity of a Wallingford and executed with the gentleness of a Blackie Daw.

Like most such conceptions, its simplicity was its charm, and it was based upon the fundamental proposition, which I give in Mr. Sherman's words: "Shoes are Russia's crying need. Without them she can neither

(Continued on page 6, column 1.)

JAIL COLLEGIAN; SAID HE'D STICK A KNIFE IN WILSON

U. C. Professor's Son "Didn't Mean It," He Protests.

Ewald Pietsch, son of Karl Pietsch, professor of philology and instructor in Spanish for the University of Chicago, is cooling off in jail, where he was locked up yesterday on a charge of threatening the life of President Wilson.

Although a well educated youth—he is a graduate of the university and has had advantages denied to many—young Pietsch confessed that he declared publicly:

"If I got the chance I'd stick a knife in the president's back."

Climax of War Argument.

His threat was made before fellow-members of the Beta Theta Pi fraternity at the climax of an argument over the war.

Bartlett Cormack, 5717 Blackstone avenue, and Clair Hoagland, fraternity brothers of Pietsch, reported the statement to Capt. Thomas I. Porter, divisional chief of the United States secret service. Capt. Porter assigned Peter Drautzberg to the case and he arrested Pietsch at the Sears-Roebuck plant, where he has been employed the last six months.

Taken to the federal building, Pietsch was subjected to severe questioning by Drautzberg and Assistant United States District Attorney Benjamin Epstein.

Epstein obtained a confession from him which Pietsch again admitted before being taken to jail. Bonds of $10,000 were set by Commissioner Foote.

Didn't Mean It, He Says.

"It was said in the heat of argument," Pietsch told the prosecutor. "You don't think a college graduate, such as I am, would be guilty of such a statement and actually mean it, do you?"

"The fact that you are a college graduate makes the offense more serious," Epstein reminded him.

"But I come from high class people. My father is a professor at the university," Pietsch went on, "and surely you don't believe I meant it."

Pietsch took his confinement coolly and even smiled with an air of bravado when being taken to jail.

Pietsch, who is 24 years old, asked exemption at both the local exemption and the appeal boards. He is said to be the heir of a German estate and has cousins fighting in the German army, and these were contributing causes to his seeking to evade military service. However, he was ordered to report on Jan. 1 at Rockford.

Father Noncommittal.

The prisoner, who has recently been rooming at the Sears-Roebuck branch of the Y. M. C. A., spends much of his time evenings in his fraternity house and at the residence of his parents, 6049 Kimbark avenue. His father was busy yesterday trying to obtain bonds for his son's release.

At the residence of the elder Pietsch last night it was said that "no one was home" except the maid, but Prof. Pietsch, on coming to the phone, thinking an acquaintance had called, demanded:

"What do you mean by disturbing me?" and hung up.

EVANSTON TURNS TURTLES IN FOR THE COLD SPELL

Felicity incomparable pulsed in the breasts of Evanston's thirty pet turtles yesterday—from Methuselah, who escaped from Ararat, down to little Lizette, who has the first 4d joke tattooed on her manly chest. It was the day of their funeral.

Ordinarily the annual inhumation takes place in November, but this year, owing to the H. C. of L. and the consequent cost to the municipality of feeding the pets it was decided by the common council to bury them early. The ceremonies were held at Fountain square, simplicity being the keynote.

First the water was let out of the fountain and the privacy of the turtles was no more. Then earth was carefully deposited over the thirty, after a dozen loaves of bread had been placed in the bottom of the fountain basin. The exequies were concluded with the singing of "Asleep in the Deep" by a choir of Northwestern university students and a pleasant time was had by all.

Seven, Serving for Life, Purchase U. S. War Bonds

Nashville, Tenn., Oct. 25.—Patriotism found its way through the bars of the state penitentiary here today when seven men, all serving life sentences, subscribed to eight $50 Liberty bonds. One of the convicts took two $50 bonds.

NATION TO GIVE FIVE BILLIONS BY TOMORROW

Officials Are Certain of Top Mark; Total $3,200,000,000.

FACTS ON LOAN

Government officials believe $5,000,000,000 will be subscribed by tomorrow night; unofficial total, $3,200,000,000.

New York district passes billion dollar mark.

Favorable reports received from southern and western states.

Chicago subscriptions to Liberty Loan slump with only two days left for drive.

Unofficial estimates show that city needs $55,000,000 to fill maximum allotment of $180,000,000.

James B. McDougal, governor of Federal Reserve bank, warns against too great optimism and pleads for whirlwind finish.

(By a Staff Correspondent.)

Washington, D. C., Oct. 25.—[Special.]—With more than $3,200,000,000 of the second Liberty loan subscribed tonight, treasury officials believe that the maximum of $5,000,000,000 will be reached before the big financial drive against Germany closes Saturday night.

"More than $3,200,000,000" the treasury statement tonight says, "or $1,800,000,000 less than the maximum quota of the second Liberty loan, and $200,000,000 more than the amount of the loan, is known to have been subscribed by the men, women, and children of the United States.

Keep Up Drive, Plea.

"The returns which make this total are unofficial and may be increased, but the most diligent labor between now and Saturday night, the close of the drive, is necessary and is being urged upon all Liberty loan committees throughout the country that a great oversubscription may be recorded.

"Official returns for all federal reserve districts, showing subscriptions up to the close of business last night, total $2,025,543,300."

Here Are the Figures.

The official and unofficial reports follow:

	Official.	Unofficial.
Boston	$ 227,900,000	$ 300,000,000
New York	895,606,000	1,095,000,000
Philadelphia	63,190,000	250,000,000
Cleveland	224,170,000	300,000,000
Richmond	88,754,000	130,000,000
Atlanta	16,618,000	60,000,000
Chicago	220,416,000	425,000,000
St. Louis	55,550,000	135,000,000
Minneapolis	80,250,000	100,000,000
Kansas City	35,024,000	120,000,000
Dallas	24,818,000	65,000,000
San Fr'cisco	75,247,300	190,000,000
Totals	$2,025,543,300	$3,200,000,000

Already a Success.

"Districts estimated to have passed their minimum totals are: Chicago, Boston, New York, Philadelphia, Cleveland, Richmond, St. Louis, and Kansas City, Atlanta, Minneapolis, San Francisco, and Dallas all are believed to be near the low mark," the official announcement says.

"In every district efforts are being made to reach the high mark. Every committee understands that the loan is a success by the $3,000,000,000 being reached, but they desire to make it the biggest kind of a success possible by going still higher.

Save Work for Next Loan.

"The erroneous impression prevails in many sections that no oversubscriptions will be accepted. Subscriptions for 50 per cent of the amount subscribed above $3,000,000,000 will be accepted, Secretary McAdoo has announced. Hence, if $5,000,000,000 were subscribed, $4,000,000,000 worth of bonds would be issued and the work of soliciting an additional $1,000,000,000 worth of bonds during the next loan campaign would be saved.

"The New York committee was made happy today when that district's total cleared the $1,000,000,000 mark by $65,000,000. There is every reason to believe, reports from there said tonight, that the district will achieve its maximum of $1,500,000,000.

"Next to New York the results in the Atlanta and Dallas districts today

(Continued on page 5, column 4.)

BREWERY STOPS ALL FREE "HOPS" TO THIRSTY COPS

Friendly "Burb" in the Back Room Also a Memory.

Pity the poor policeman!

Beginning Nov. 1 he will be deprived of his free "hops" at the brewery.

The increase in the cost of manufacture and the war tax of $3 a barrel on beer have compelled the brewers to "cut out all exchanges." The brewers realize that it is a blow at a time honored custom, but they say they had to do it.

Saloonkeepers also are going to taboo the drink of booze in the backroom to the man on the beat. With whisky costing $7 a gallon (war tax included) the saloonkeeper says he is giving about 8 cents out of the cash register every time he slips the copper a drink.

Shock to the Force.

The sad news was a shock to the police department. Veterans on the force refused to believe it. Hadn't they been getting their "hops" free for the last thirty years, and what right had the breweries to stop the grand old custom? Chief Schuettler laughingly remarked that there might be a few resignations after the first of the month.

Beer now costs the saloonkeeper from $7.50 to $8 a barrel. The breweries blame the increased cost to materials and the war tax. Employes of the breweries were given orders weeks ago to "cut down the amount of beer given away."

Even the daily allowance to employes has been curtailed.

System of Checks.

At some of the breweries a system of checks [illegible] Tons the spigot can be opened. When the glass is filled the spigot closes again.

Policemen were allowed a certain number of checks daily.

A north side brewery posted a notice in the taproom several weeks ago that policemen

"Keep out."

There had been a drill and inspection in Lincoln park, and at its conclusion fifty or more policemen swooped down on the brewery. It was a hot day, and the beer being so nice and cold they drank gallons and gallons. When the shortage became known to the boss he had the notice posted up against future visits of policemen.

EVANSTON SETS THE PACE FOR ALL PATRIOTS

Evanston developed energy yesterday in the food administration and Liberty loan campaigns. Members of the war council and federal investigators jerked a number of alleged pro-German sympathizers on the carpet and questioned them concerning their failure to buy bonds and their attempts to interfere with such sales. They were told to abate their activities or they would be interned.

In a meeting of the Evanston Commercial association last night Peter Randler, a grocer, suggested a food administration board to work with the war council in checking on all foods sold so that all families may receive just allowances and hoarding may be stopped.

It was announced that Evanston has oversubscribed its share of the loan by $500,000. The commercial association voted to invest $1,500, the last remaining available funds, in bonds.

Ousted from Force for Letting Boy Thieves Escape

Failure to arrest a trio of boy thieves caused Patrolman Charles F. Fitzgibbons of the traffic division to be discharged from the force yesterday by the police trial board. A few weeks ago Fitzgibbons met three boys, each about 14 years old, at the Armitage avenue car barns. One had a revolver. The policeman took the revolver, but let the boys go. Later they obtained another gun and shot a man and robbed a store. Fitzgibbons kept the gun and made no report to his superiors of having met the boys.

Arrest Negro as He Eats Soldier's Parcel Post Cake

William May, a Negro laborer, employed in the parcel post department, was held to the federal grand jury in bonds of $2,000 by United States Commissioner Mark A. Foote. He is charged with eating a cake consigned to a soldier at Camp Grant, Rockford. The cake was being sent to Abe Lerman at Camp Grant and dropped out of a large bag filled with parcel post packages. Postoffice inspectors saw May pick up the cake and arrested him while he was eating it.

THE HEADLINES IN BLACK AND WHITE

[Copyright: 1917: By John T. McCutcheon.]

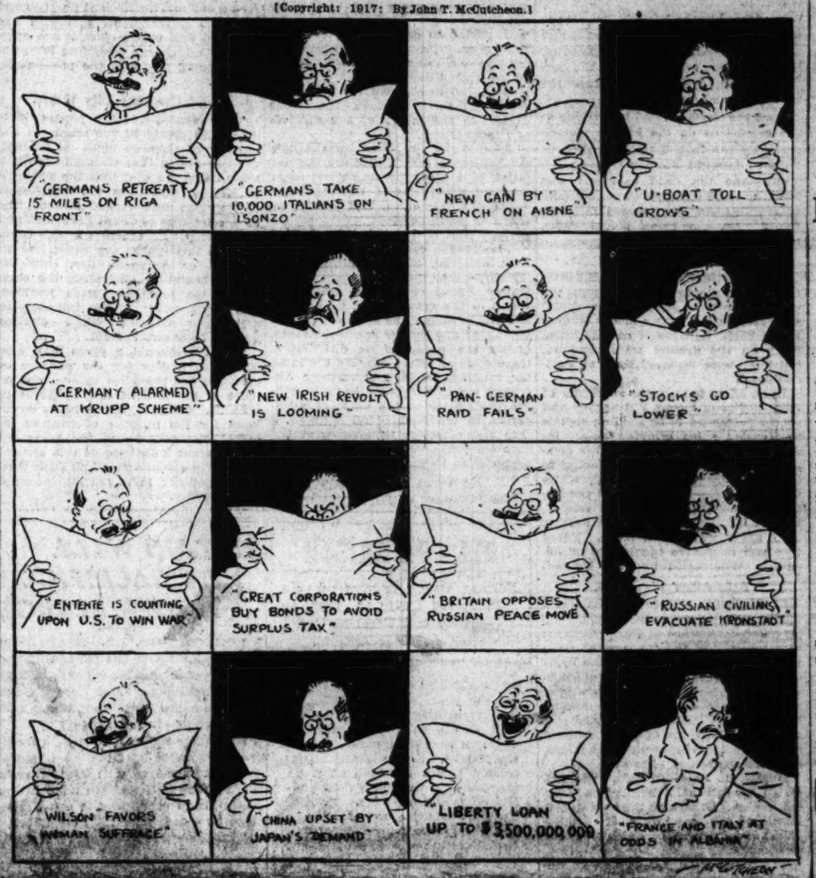

JOHN J. ARNOLD HURT BY TRAIN; LOSES HIS FEET

John J. Arnold, vice president of the First National bank, was run over by a Northwestern train last night and as a result amputation of both feet just above the ankles was necessary. The operation was performed in the Oak Park hospital.

Mr. Arnold was leaving the suburban train at the station in River Forest, where he resides, when the accident occurred. He slipped from the platform and partly under the train. He had not time to rise before the wheels caught his feet, badly crushing them.

An ambulance was called and the banker was taken to the Oak Park hospital, where he was immediately taken to the operating room.

Mr. Arnold has been active in campaigning for various war measures and in the last few weeks has devoted his efforts to enlisting atetntion for the Liberty loan. He left for his home in River Forest late in the evening and it was said that the darkness and the slippery condition of the car steps and the platform may have caused him to lose his balance and fall.

THE WEATHER.

FRIDAY, OCTOBER 26, 1917.

Sunrise, 6:16; sunset, 4:52. Moon sets at 3:05 a. m. Saturday.

Chicago and vicinity—Rain Friday with strong shifting winds; colder by night; Saturday unsettled.

Illinois—Rain Friday, colder by afternoon or night; Saturday unsettled.

Indiana and Ohio—Rain Friday; Saturday clearing and colder.

Wisconsin—Rain Friday, with strong shifting winds; colder at night; Saturday unsettled.

TRIBUNE BAROMETER.

TEMPERATURE IN CHICAGO.
[Last 24 hours.]

MAXIMUM, 2 P. M. 50
MINIMUM, 6 A. M. 38

3 a. m.	40	11 a. m.	41
4 a. m.	39	Noon	48
5 a. m.	39	1 p. m.	49
6 a. m.	38	2 p. m.	50
7 a. m.	39	3 p. m.	50
8 a. m.	41	4 p. m.	50
9 a. m.	43	5 p. m.	50
10 a. m.	46	6 p. m.	50
7 p. m.	49		
8 p. m.	48		
9 p. m.	47		
10 p. m.	47		
11 p. m.	47		
Midnight	47		
1 a. m.	46		
2 a. m.	46		

Mean temperature for 24 hours to 7 p. m., 44; normal for the day, 49. Deficiency since Jan. 1, 499 degrees.

Precipitation for 24 hours to 7 p. m., 0. Deficiency since Jan. 1, 5.96 inches.

Wind, S. E.; maximum velocity, 26 miles an hour at 6:31 p. m.

Relative humidity, 7 a. m., 77; 7 p. m., 0.

For complete weather report see page 22.

YESTERDAY ELSEWHERE.

	Temp. 7 p. m.	High.	Low.	
New York	48	52	42	Cloudy
Boston	48	50	46	Fair
Washington	44	52	44	Clear
St. Louis	54	54	36	Cloudy
Minneapolis	42	46	34	Rain
San Francisco	76	86	52	Clear
Galveston	74	76	64	Clear

BRAZIL VOTES ON WAR TODAY

President Urges Seizure of German Warship as Blow at U-Boats.

RIO JANEIRO, Oct. 25.—The Brazilian parliament will vote tomorrow on the question of authorizing the government to declare that a state of war exists between Germany and Brazil, and also on all necessary legislation for the carrying on of war.

The president of the republic, Dr. Wenceslso Braz, has sent a message to the congress declaring that it is impossible to avoid noting the state of war which Germany has imposed on Brazil. He proposes the seizure of a German warship now in the port of Bahia.

Deputies Favor War.

The majority leader of the chamber discussed the relations between Brazil and Germany, and counseled the chamber to approve the presidential message.

According to the declarations of various members before the chamber of deputies, a declaration of war would be the only satisfactory solution.

Stirred by U-Boat Attack.

The torpedoing of the Brazilian ship Macau is causing considerable comment. The Journal do Commercio says:

"Brazil does not look for war, and does not want war, but Germany is driving us into the whirl. We shall go with the serenity of those for whom honor is above all."

Chicago Boxer in Berne Routs German Assailant

BERNE, Oct. 25.—John Moran of Chicago, confidential clerk in the American legation, was attacked yesterday evening by an unidentified German speaking man, who waylaid him near the legation and struck at him savagely with a loaded umbrella handle.

Moran's assailant was unaware that he was attacking a former lightweight boxer, and when Moran promptly delivered a counter attack the surprised man fled. Some significance is given to the attack, for it is thought possible Moran may have been mistaken for a member of the legation who formerly was stationed in Germany and who recently received a warning that certain Germans had designs against him.

MANY WEDDINGS PLEASE DEVIL, RECTOR ASSERTS

Cincinnati, O., Oct. 25.—Need for absolute separation of church and state in the marriage ceremony was urged by the Rev. R. T. Henshaw of Rye, N. Y., in a paper applauded by many members of the Episcopal Church congress, in session here today.

"It is the office of the church to bless the marriage, that of the state to legalize it. But only the man and the woman make the marriage and the only sacrament is theirs," declared the speaker.

"If the legal function was left to the state, the church could determine better what marriages it could bless. Today many people are coming to us for the marriage service which God could never bless. Many marriages are being performed in our churches with the devil hiding behind a church pillar laughing."

The discussion was opened by Dr. C. F. J. Wrigley of Brooklyn, who criticized the present canon of the church because it permits remarriage of the innocent party in a divorce.

"As regards divorce, there is no innocent party," he said. "The law of the church should be changed. That the Anglican church should take a stand utterly unacceptable to a court of law is ridiculous. Either each is divorced or neither. The scriptures do not authorize divorce because of unfaithfulness, but advocate forgiveness."

Kaiser Plans to Keep Michaelis in Power

AMSTERDAM, Oct. 25.—Dispatches from Berlin say that the German emperor does not consider the resignation of Dr. Michaelis as chancellor necessary and that it is, therefore, probable that Michaelis will remain in power.

THE WAR

Berlin reports capture of more than 10,000 Italians and rich booty in big drive.

Rome admits Teutons forced crossing of Isonzo river and penetrated advanced lines, but claims assaults on Monte San Gabriele were checked.

Paris reports further gains against Germans and capture of 2,000 more prisoners, making a total of 12,000 taken in Aisne drive; 25 German flyers are brought down.

Petrograd reports further German retreat on Riga front and repulse of landing attempt on Werder peninsula.

London reports German attack south of Houthoulst wood repulsed.

Airmen hurl tons of bombs on foe's positions.

FRENCH BLOWS STAGGER FOE, IMPERIL LINE

British Shell Storm Hints of New Offensive.

(By the Associated Press.)

COPENHAGEN, Oct. 25.—The Germans, under pressure of the French victory on the Aisne, may endeavor to effect a general retirement to a new Hindenburg line well in the rear of their present positions. Various hints from German sources of late have indicated that the German experts, recognizing the menace, particularly to the exposed salient south-southwest of Laon, were preparing a new fortified line somewhere between Laon and their former front, to which they expected to effect an orderly retirement akin to their spring withdrawal as soon as the menace became pressing.

The French attack seems to have anticipated this strategy and the German withdrawal, if made now under the hammering of a victorious opponent, is likely to be quite a different operation from that planned.

FRENCH DRIVE ON

LONDON, Oct. 25.—French troops in the Aisne district are driving on toward Laon, giving the stunned enemy no time to recuperate and organize his forces shattered by the brilliant and terrific thrust of Tuesday.

Today Gen. Petain's army again leaped forward along the six mile line and compelled the Germans to give up Monkey mountain, near Vauxaillon village. Pinon forest, the town of Pargny-Filain, and smaller, although heavily fortified, places.

Laon, the objective, is a railway junction of vital importance to the German lines of communication in this military area, and now is only eight miles from the foremost French lines.

Take More Prisoners.

In the attack today troops of the republic captured 2,000 more prisoners, bringing the total to 12,000 for this particular engagement, and increased the number of big guns taken to 120. These do not include trench mortars, machine guns, and other minor weapons, of which large numbers fell into the hands of the French.

The abandonment of such an amount of material is taken to indicate a weakening of the German morale, and disorganization in some of the kaiser's stanchest troops, Prussians and Bavarians.

What also is significant in this connection is the statement that contradictory orders have been taken from prisoners, indicating at least some demoralization in the local higher German command.

British Guns Speed Up.

It is not improbable that a fresh British thrust in the Ypres region is to be added to the stunning strokes of the French. Although the British reported only artillery activity, with the repulse of a German counter attack south of Houthoist forest, the Berlin report hints at an expected offensive.

This statement records that the German lines from the coast to Blankaart lake, and to Lys, have been subjected to waves of artillery fire. From Houthoist wood to Passchendaal, it adds, the British and French have been laying down a devastating drum fire.

Airplanes Play Havoc.

Meantime German munition plants and lines of communication back of the lines are being deluged with high explosives by the British aviators. Last night naval machines dropped more than three and one-half tons of explosives on the Burbach works, near Saarbrucken. Many fires were observed.

Another squadron dropped 3,325 pounds of explosives on railway junctions and depots near Saarbrucken. One train was hit directly and destroyed.

Many bombs have been thrown down on enemy billets, on airdromes, and on troops in trenches and in the open.

Shells Cut Off Supplies.

Prisoners seemed to have suffered great privations from lack of supplies during the French artillery preparation.

The French aviation service is greatly praised for its work. During the attack the airmen flew over the infantry when they were making the

attack and when they saw the German infantry assembling for a counter attack they advanced at an altitude of less than one hundred yards, showered machine gun bullets on the soldiers and brought about a dispersal of the assemblage.

All the airplanes participating were riddled with bullets. One of them fell blazing among the French troops. The pilot was uninjured and ran to the nearest battalion commander with highly valuable information.

Lose Control Over Men.

Prisoners say German officers commanding certain bodies of troops along the Flanders front are losing control over their men.

One noncommissioned officer belonging to the Tenth Bavarian division said that desertions in the rear were frequent and cited the case of thirteen men of his own company who had deserted, declaring that they were going home. Some of them were arrested on the way, but others actually reached their homes.

A captured officer of the Guard reserve division who had joined his regiment in the middle of October, declared that the morale in Germany was very bad and that the civilians were raising an outcry as to why the war was being prolonged. Throughout the country, he said, there was talk of an end to the Hohenzollerns and the establishment of a republic. The morale in his own division he characterized as bad, although formerly it had been good.

This officer further said that the authorities had already called up the 1920 class in Brunswick.

ITALY CHECKS FOE

One of the decisive actions of the war, seemingly, is being fought on the Italian front over a twenty-five mile line from Monte Rombon to the Bainsizza plateau. Despite the staggering troop and material concentration of the Austro-German commanders, Gen. Cadorna's forces apparently have given way at only one point.

South of Monte Rombon, the Rome statement admits that powerful enemy elements have crossed the Isonzo and established themselves on the east bank. The Italian statement denies that Austro-German troops gained successes on the Bainsizza plateau, as Berlin claimed.

Rome also announces that an assault in force against Monte San Gabriele was attempted, but failed under savage fighting by Gen. Cadorna's men. The Italians say also they have taken "a few hundred prisoners."

Claim Big Advance.

Against this Berlin makes the claim that its armies have broken the line barring the way to the valley of the Flitsch basin and to Tolmino.

German reports contend that 10,000 prisoners have been taken, but Vienna only claims 6,000.

Some military observers believe that Germany, hard put on the Franco-British front, has come to the decision that the war is to be decided on the Italian front, perhaps by driving through and exposing the French right flank.

Others, however, believe the present offensive against Italy is largely concerned with bolstering Austria-Hungary's waning morale, induced by lack of food and the defensive tactics of the Austrian army.

Withdraw in Russia.

In Petrograd the purpose of the German retreat at the northern end of the Russian line, which is proceeding so rapidly that Russian advance guard parties have lost contact with the enemy, is believed to be for the purpose of making the Teutons' Riga position invulnerable.

The kaiser's forces have now fallen back to the line, Rodenpois-Turkaln, burning bridges and supplies.

Petrograd also reports the repulse of a landing party on the Werder peninsula. Kronstadt, the chief Russian naval base, is being evacuated by civilians.

ALL GERMANS IN WENDEN KILLED BY RUSSIANS

(Copyright: 1917: By Press Publishing Company (New York World).)

LONDON, Oct. 25.—According to the Russian papers, the Daily Telegraph's Petrograd correspondent says, the town of Wenden was the scene of a ghastly massacre during the retreat from Riga.

As the last Russian detachments were passing through the streets a rumor spread about that the inhabitants of German blood were firing on the troops and throwing bombs from windows.

That was enough and within half an hour in the fashionable German quarters were heard ever increasing sounds of shattered glass, the crash of broken doors, the human cries of struggling and hatred and shots in salvos or singly. Soon the disorders took the form of systematic extermination of every human being of German blood in the town.

Millionaire Weds Girl Who Nursed Late Wife

Durham, N. C., Oct. 25.—[Special.]—George W. Watts, millionaire of Durham, and Miss Sarah V. Ecker, a trained nurse from Johns Hopkins hospital, Baltimore, were married at Syracuse, N. Y., today. Miss Ecker spent many months nursing the first wife of Mr. Watts, who died in 1915. Mr. Watts for years was associated with Washington Duke and his two sons in the manufacture of tobacco. The wedding was a surprise to Watts' friends here.

Uncle Sam Will Get You if You Don't Watch Out

Chicago club members who are tardy in dues are hereby advised that if they don't pay up before Nov. 1 they will be assessed 10 per cent extra, as the government will levy for war purposes after that date. Organizations all over the city are sending out notices to members. The Chicago Automobile club makes its plea on the grounds that the tax will be collected on money paid after Nov. 1, without regard to when it was due. There will also be a tax of 5 cents on telephone long distance calls over 15 cents.

Pam Predicts an Irish Republic After the War

That Ireland will come into its own as a republic as a result of the war was predicted by Judge Hugo Pam in an address on "War and Democracy" at a banquet of the Rothschild & Co. Employes' Social club in the Auditorium hotel last night.

TRAITORS AIDED GERMANS TAKE RIGA ISLANDS

Russ Chiefs Slew Selves When Their Troops Gave Up to Foe.

PETROGRAD, Oct. 25.—How the Germans were aided in the capture of Oesel and Moon islands in the Gulf of Riga by sympathizers there is told by M. Vishnevsky, a commissioner sent to observe conditions there, and who escaped in an open boat after the occupation.

He describes the heroic efforts made by the officers to rally their men, and asserts that several of them, including Gen. Matinoff, commander of the garrison, committed suicide when the troops surrendered.

That the Germans had knowledge of the conditions on the islands is indicated by the fact that when Aviator Safonov brought down a German hydroairplane the dead occupant was found to have complete plans not only of existing but of proposed fortifications. On the plans places were marked for bombing.

Spies in Midst.

Gen. Martinoff's scouts frequently observed lanterns flashing from the shore, and upon investigation found a deserted cabin with a ladder leading to the roof. Squares of canvas found lying on the ground were removed, but later were replaced by a mysterious hand.

In an effort to stem the surrender of large bodies of troops Vishnevsky and others pretended to be sending signals to Russian ships bringing help. Instructions were issued by soldier committees, he says, that those wishing to surrender should gather under white flags. Commander Shishko of the Reval battalion of death, it is related, handed his sword to a soldier, saying:

"I never will return home. Those who can may save themselves or die as I." Whereupon he shot himself.

Asks Allies' War Aims.

M. Skobeleff, delegate of the workmen's and soldiers' councils to the inter-allied conference at Paris, declared at a meeting of the congress of peasants' deputies yesterday that the Paris conference must frankly state the conditions on which the allies are willing to make peace, and that the war must be finished in the shortest period possible. The formula of peace without annexations and indemnities, he added, must be expressed clearly.

Russia, M. Skobeleff said, must settle all her internal quarrels before the conference. Otherwise the conference, knowing the weakness of Russia, might make conditions which would be unacceptable.

"I do not wish the shame of unfavorable conditions of peace," he said, "to be laid at the door of the revolution."

Briton Visits Kerensky.

Political circles, according to the Izvestia, the organ of the workmen's and soldiers' councils, are interested in the visit paid to Premier Kerensky yesterday by Sir George Buchanan, the British ambassador, which is believed to be connected with the instructions given M. Skobeleff, delegate of the workmen and soldiers to the Paris conference.

The Izvestia learns that Foreign Minister Terestchenko will make an emphatic declaration before the preliminary parliament with a view to dispelling the bad impression Skobeleff's instructions are reported to have created.

Military Regalia for All in Double Public Wedding

A martial atmosphere will rule at Chicago's first public military wedding, a double ceremony, tonight at the Home exposition in the Coliseum. Corporal J. T. Hopson of the army and First Petty Officer Victor E. Larson of the navy will wear the bridegrooms' uniforms. Miss Elsie Norberg, the navy bride, and Miss Edna Kaltenbacher, the army bride, will be attired in military regalia, as will Judge Charles McDonald of the Superior court, who is to perform the ceremonies.

Contingents of soldiers and jackies will be present.

Fangs of Traitor Press to Be Pulled by Postal Chief

[BY A STAFF CORRESPONDENT.]

Washington, D. C., Oct. 25.—[Special.]—Postmaster General Burleson, in a public letter bearing on enforcement of the espionage law against seditious publications, vigorously assailed what he characterized as a "treasonable press" today. He asserted the government proposes to deal firmly and effectively with publishers who seek "to further the cause of Prussianism in our land."

The postmaster general gave a clear outline of printed matter which is unmailable.

What Censorship Hits.

He specified that it is unlawful to publish or distribute during the war any printed matter as follows:

1 Advocating or urging treason, insurrection, or forcible resistance to any law of the United States.

2 Conveying false reports or false statements intended to interfere with the operation or success of the military or naval forces of the United States, or to promote the success of its enemies.

3 Intended to cause insubordination, disloyalty, mutiny, or refusal of duty in the military or naval forces of the United States.

4 Intended to obstruct the recruiting or enlistment service of the United States, to the injury of the services of United States.

5 Matter the circulation or the publication of which involves the violation of any of the numerous other criminal provisions of the espionage act, but which are not of special interest to publishers.

6 Any matter printed in a foreign language containing any news item, editorial, or other printed matter respecting the government of the United States or of any nation engaged in the present war, its policies, internal relations, the state or conduct of war, or any matter relating thereto, unless the publisher or distributors thereof, on or before offering the same for mailing, or in any manner distributing it to the public, has filed with the postmaster at the place of publication, in the form of an affidavit, a true and complete translation of the entire article containing such matter proposed to be published.

No Limit on Criticism.

"No publisher who is at heart truly loyal to his country in this war should have any apprehension of embarrassment or inconvenience from these laws or their administration," Mr. Burleson declared. "No one connected with the government from the president down seeks by reason of these laws to avoid criticism or even attack, but while this great war is in progress no publication containing matter which falls within the prohibition of the law, deemed by congress to be necessary for the successful prosecution of the war, will be permitted to circulate.

"These laws are aimed to prevent crimes against our country, which are now being attempted through a nation-wide propaganda in the circulation of matter intended to interfere with the operation or success of the military and naval forces of the United States; to hamper and interfere with the sale of United States bonds and the collection of authorized revenues of the government, to create the impression that the United States declared war for an evil and insufficient purpose and that the government, including the congress and public officials are mere tools of selfish and designing interests in declaring war and the prosecution thereof.

Paint Germany Lily White.

"For example, such papers have sought to create in the minds of our citizens of German birth or descent, the impression that Germany is fighting a defensive war; that the accounts of Belgian atrocities; the deportation of Belgians into virtual slavery, the double-dealings of Count Bernstorff and the Prussian government in this country and throughout the world, are all English or American lies; that the U-boat brutalities, including the sinking of the Lusitania, were justified, and many other things intended to array our German fellow citizens against their government.

"This treasonable press has also circulated matter for the purpose of arousing the prejudice against one or more of the nations now cooperating with us. Other matter is being circulated for the purpose of causing internal dissensions and the tying up of our great industries at this critical time. The circulation of all such matter necessarily gives aid and comfort to the enemy."

ALL FOR KAISER

Former Greek King Said He Preferred Death to War on Germany and Treaties Didn't Matter, Minister Asserts.

LONDON, Oct. 25.—A dispatch to the Exchange Telegraph from Athens says during the debate in the chamber of deputies on the proposal to send the members of the late Gounaris cabinet before the high court on charges of not meeting their ministerial responsibilities, Premier Venizelos told of a conversation he had with former King Constantine. Replying to a suggestion that Greece join the entente, the former king was quoted by M. Venizelos as having said:

"How can I present myself before the emperor [meaning the German emperor] if I go against him?"

M. Respoulces, minister of the interior, quoted Constantine as having said to him:

"I would prefer to commit suicide rather than go against Germany."

The minister said that on the king's attention being drawn to Greece's treaty obligations, Constantine replied:

"For me this does not matter."

Pershing's Aid, Col. D. E. McCarthy, Back in Chicago

Col. Daniel E. McCarthy returned to his old job as quartermaster of the Central department yesterday. The colonel left Chicago last May to handle the quartermaster's department of Gen. J. J. Pershing's expeditionary forces in France. His return to the United States was due to the fact that while in France he suffered an attack of neuritis which affected his right foot, and he is now compelled to use crutches.

"Of course I hated to come home, but then it can't be helped. I enjoyed every minute I was in France, and wish I could go back to our boys there," said the colonel.

"I'd like to tell you all about things over there, but I dare not say a word."

BRITAIN WILL NOT SACRIFICE RUSSIA, PLEDGE

LONDON, Oct. 25.—Britain will never make a separate peace with the central empires at the expense of Russia or Roumania, Lord Robert Cecil, undersecretary for foreign affairs, told the house of commons today.

He vigorously denied the government was seeking such an arrangement and declared that Great Britain would stand by Russia to the last and assist her in every way to consolidate her new won freedom.

"England will not desert Roumania," Lord Robert added.

Archbishop Plans Negro Catholic Mission Work

Plans have been formulated by Archbishop Mundelein to promote church and welfare work for the Negro Catholics of Chicago.

As the initial step he has secured the services of the missionary order of priests known as the Society of the Divine Word to take charge of St. Monica's mission church at Thirty-sixth and South Dearborn streets. The Rev. John Morris, who has been pastor for seven years, has been appointed to St. Ailbe's church, and the missionary priests will take over the parish immediately.

N. W. U. Student So Deep in Law He Breaks It

Paul Post, a law student at Northwestern university, was fined $10 and costs by Police Magistrate Boyer of Evanston last night for leaving his automobile unlighted in the middle of Sheridan road while he was attending a class in University hall.

5% above par

That's what Liberty Bonds bring at Foreman's

IF YOU need clothes, don't let it stop you from buying Liberty Bonds—buy all the Bonds you can.

You can buy your clothes here with the Bonds; a $50 Bond buys clothes at the rate of $52.50, a $100 Bond at the rate of $105.

The big point is this, however; the clothes you buy here are all wool—high in quality and right in style; the values are unusual.

5% above par on Liberty Bonds makes the values still greater.

Foreman's
QUALITY CLOTHES
63 to 67 W. Washington St.
Open Saturday night until 9

Sampeck clothes for your boy

IF you want Sampeck clothes for your boy, and you do if you want the best, the most stylish, the newest, come here for them. Our 5th floor is headquarters for this famous make. We've got a wonderfully complete stock of the new Sampeck military effects in boys' suits and overcoats.

$15, $18, $20, $22.50, $25, $30

Chicago headquarters for the Boy Scouts of America

Maurice L Rothschild

Money cheerfully refunded

S. W. corner Jackson and State

Chicago Minneapolis St. Paul

KAISER FLIES IN FASHION'S FACE; SKIMPS SKIRTS

The Germans Must Wear Shoes of Wood; Big Vegetable Shortage.

COPENHAGEN, Oct. 25.—Some of the prospects which the German people are called upon to face the coming winter are officially announced in today's German newspapers as follows:

There is only enough shoe leather for the use of miners, fishermen, canal workers, and a few allied trades. The manufacture of leather footwear for the rest of the population will soon be suspended. They will have to get along with wooden soles and cloth uppers.

There is a big shortage in vegetables and no hope of any material improvement in the fresh vegetable supply. The turnip must again be one of the mainstays of German diet this winter, although to a less degree than last year.

Expect Pinch in Fuel.

The fuel problem has not been solved, despite all the efforts made for its solution, and the city populations may expect to notice the results of this fact keenly from time to time. The coal commissioner prophesies that the pinch will be felt here and there within the next few days.

The railway administration of Saxony announced that railway travel will not be allowed without special permission. Soldiers in the home camps are limited in their week end furloughs, and Saturday and Sunday trips of mothers and sweethearts to see the boys in camp are stopped in order to cut down railway travel. The Prussian railways will probably follow suit.

Skirts Shorter and Tighter.

Finally, after the fashion plates for winter are out, the government has decreed that women's skirts must be made with a reduced amount of material, which will necessitate their being made both shorter and tighter.

COMMONS GIVES LLOYD GEORGE FIRST DEFEAT

LONDON, Oct. 25.—Premier Lloyd George's government suffered its first defeat in the house of commons tonight. In the government bill to promote the production of petroleum in the United Kingdom provision was made for a payment of a royalty of 9 pence per ton. An amendment striking out this provision was carried by a small margin. The defeat of the government is regarded as purely mechanical and will not affect the government's term of office.

The announcement of the vote was greeted with loud cries of "Resign," from a small section. Herbert Samuel, former home secretary, who supported the amendment, said that the government should not regard the result as in any sense tantamount to a vote of want of confidence. The house, he said, should always feel free to vote as it pleased on minor points.

Aneurin Williams, Liberal, declared that many of those who voted against the government did so because they object to the payment of royalties to landlords, but did not vote against the government carrying on the war.

ARTHUR DIXON IMPROVING.

Arthur Dixon, president of the Arthur Dixon Transfer company, ill with a severe cold for several days at his home, 3131 Michigan avenue, was reported improving yesterday. He is 80 years old and will take a long rest before returning to his desk downtown.

A STARR BEST
Madison & Wabash

Ages 6 to 18

Mackinaws
$12.00

The ideal Coat for hard winter wear.

These serviceable garments are made from absolutely all wool mackinaw cloths and are woven in a great variety of patterns; both plaids and heather mixtures.

A STARR BEST
MADISON AND WABASH
CHICAGO

NEW SLUSH FUND SCANDAL STIRS FRENCH PAPERS

Two Arrests Follow Alleged Dealing with Enemy.

PARIS, Oct. 25.—The arrest yesterday of Pierre Lenoir and William Desouches, charged with trading with the enemy, has again brought scandal to the fore in the French newspapers.

L'Action Francaise, the newspaper of Leon Daudet, who recently obtained much prominence because of charges made in connection with the Bolo Pasha case, asserts that the case of Lenoir and Desouches is more important than that of Bolo Pasha. The newspaper connects the men with Prince Hohenlohe-Oehringen, chief of the German espionage system in Switzerland.

The Matin points out that Lenoir and Desouches were not arrested, strictly speaking, but that they were summoned to answer a charge of trading with the enemy and were detained all night in the public prosecutor's office.

Implicated by Chauffeur.

The arrest of Lenoir and Desouches, the Matin says, was due to a statement made by Lenoir's former chauffeur, a man named Achilles Henri Debruyn, who asserted that one day in the middle of July, 1915, Lenoir and Desouches received two small trunks carefully sealed.

Immediately afterward Debruyn drove Lenoir to the house of a friend, Madame D'Arlyx, to whom Lenoir made a present of 500,000 francs. The next day and on following days, according to the statement of the chauffeur, Lenoir sent Debruyn out to change a number of one thousand franc notes.

These statements, the Matin says, were verified by the police, and it was further found that Desouches had deposited several million francs in the Champs Elysees branch of a big bank.

Cash from Switzerland.

According to other newspapers, the money received by the men amounted to 10,000,000 francs and that it came from Switzerland. Nine million francs, it is asserted, were used to purchase the Journal from its original proprietor, Henri Letellier.

The newspapers also say that Lenoir held a position in the censor's department dealing with foreign telegrams, which enabled him to communicate with Switzerland without restriction and that he frequently went to Switzerland for week-ends, sending word to his chief that he was ill and unable to report for duty.

Boy Scouts to Dedicate Forest Reserve District

The Boy Scouts of Desplaines are going to run the exercises in connection with the dedication of the Forest Reserve district. The preliminaries will start this morning with a big weed burning. On Saturday afternoon there will be speech making and drills and in the evening there is to be a barbecue prepared and served by the scouts. Talks are to be made by Peter Reinberg, president of the county board, and Coroner Peter M. Hoffman. A ghost hunt in the forest will form the final feature.

Russians to Discuss Fate of Ex-Czar and Family

PETROGRAD, Oct. 25.—The Russian preliminary parliament, according to the newspapers, shortly will discuss the fate of the Romanoff family, now imprisoned near Tobolsk, Siberia. Particular attention will be paid to the question of the eventual banishment abroad of the former emperor and his immediate relatives.

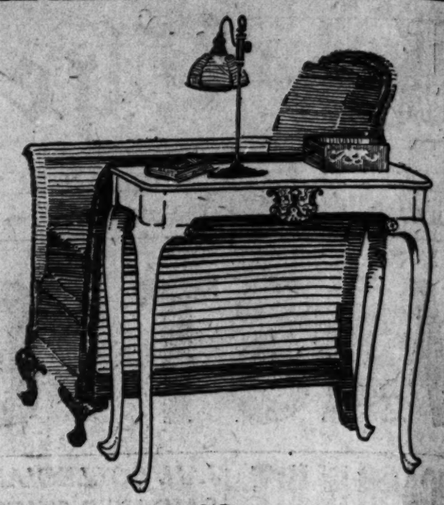

Colby's Offer
The Queen Anne Table
Price $14.50

This quaint little English table, suitble for a sofa end table, lamp table, or for many occasional uses.

The table is old English in detail, antique mahogany color, with carved details and center—a table that should sell for considerably more than our special price, and is fine enough in quality for any home. Size—top, 12x26 inches—25 inches high.

The Arm Chair illustrated is a splendid Colby value. Mahogany or walnut finish frame with loose cushion seat, covered with sateen. Price $47.50.

Bronze finish adjustable Reading Lamp—as illustrated. Price, $22.50.

Cigar and Cigarette Boxes in metal, tooled leather and lacquer finishes. Priced from $10 to $35.

FURNITURE OF DISTINCTION FOR EVERY HOME

This Is the Month of New Arrivals

From the Colby Shops and from the best American cabinet makers we show smart, exclusive things for every room in the home. This is a pleasant store to visit, no importuning to purchase, and while you are admiring the many beautiful new things, take note of COLBY QUALITY and COLBY VALUES.

If you want advice on any part of home furnishing or decorating, it is a part of Colby Service, offered without extra charge.

The Most Unusual Furniture Store in All America

JOHN A. COLBY & SONS
129 N. Wabash Ave.
On Wabash Near Randolph

DISCRIMINATING BUYERS FIND DISTINCTIVE ADVERTISING IN THE TRIBUNE

HOW OUR FORCES ARE BEING TRAINED BEHIND THE BATTLE FRONT IN FRANCE

First Official Pictures Issued by the War Department at Washington Showing the Intensive Work Being Done by Gen. Pershing's Expeditionary Army.

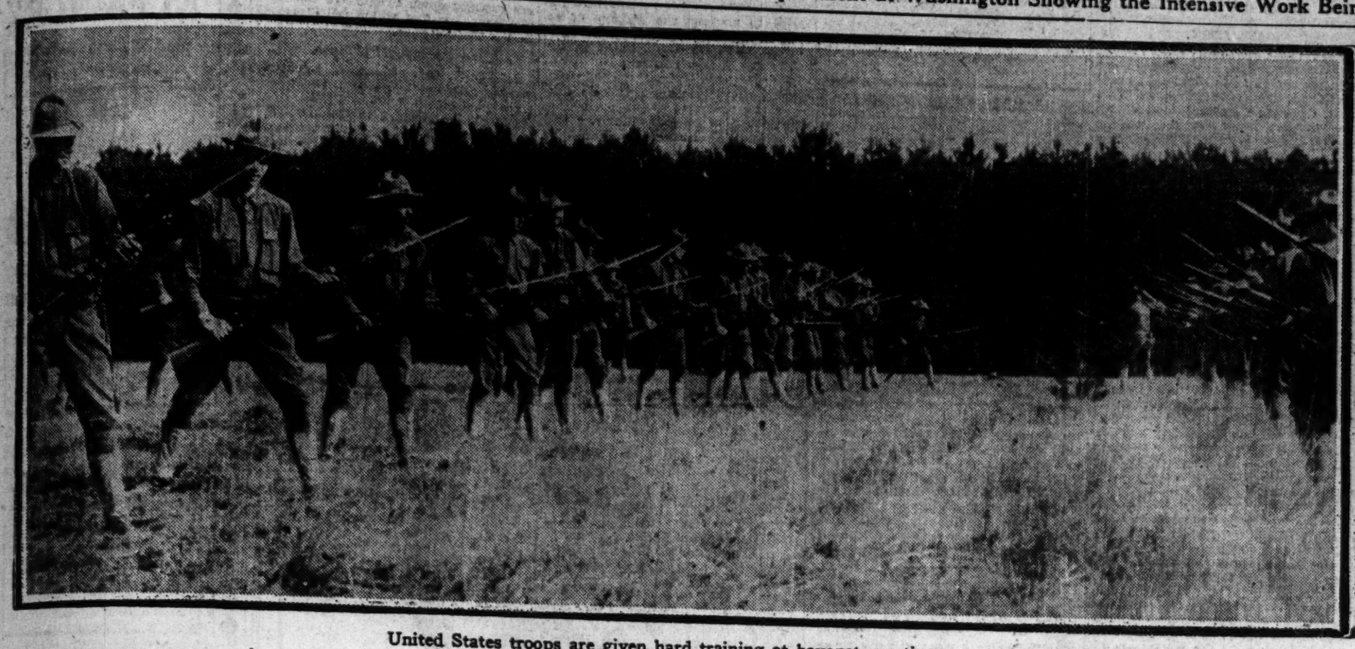

United States troops are given hard training at bayonet practice.

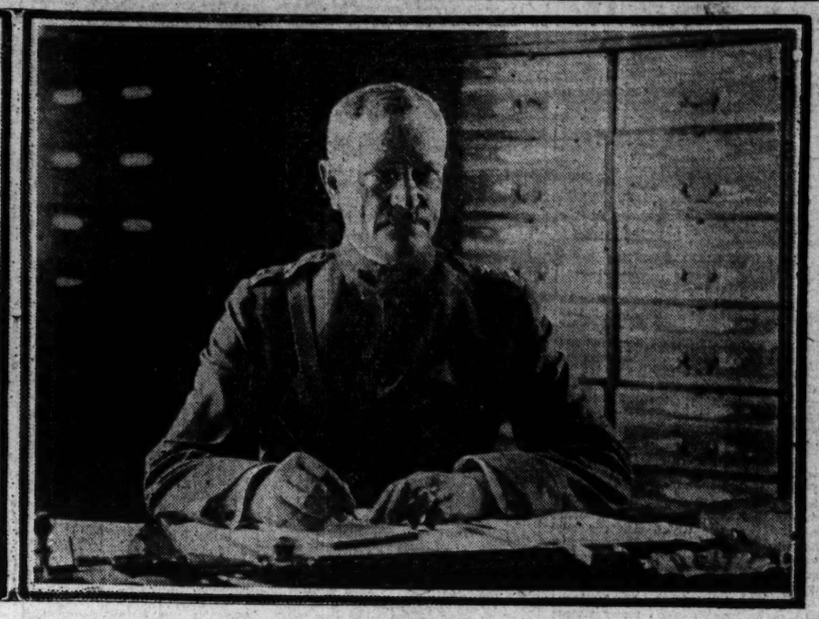

Gen. Pershing at his desk at headquarters.

Cock fighting, one of the physical training stunts.

Above—American built trench being subjected to bombing attack.
Below—Our soldiers are all learning how to fight with gas masks.

YANKEE FLYERS IN AISNE DRIVE MEET FEW FOES

Scout Far Back of Enemy Line Before Big Offensive.

[Copyright: 1917: By Press Publishing Company (New York World).]

PARIS, Oct. 25.—America was well represented in France's offensive on the Chemin des Dames, for the Lafayette escadrille was in the thick of the fighting. So far the American pilots, indeed the whole French aviation force in that sector, has reported that it has had all its own way.

During the artillery bombardment few German machines were seen, while the allied pilots continually flew over the German lines well into the German occupied territory.

Americans Fly Over Foe.

During the last days of the bombardment five members of the Lafayette escadrille, Adjt. Walter Lovell of Concord, Mass.; Sergt. Henry Jones of Herford, Pa.; Sergt. Kenneth Marr of San Francisco; Sergt. James U. Hall of Colfax, Ia., and Sergt. David Peterson of Honesdale, Pa., went out to protect the big French photographing machines which penetrated more than eight miles into enemy positions, recrossing the lines at a height of 8,000 feet.

Two German biplanes came out to attack the formation, but Jones and Marr dived at them, driving them away by an extremely hot fire from machine guns. The photographing machines remained over the German lines an hour, accompanied on their return by Marr, Jones, and Hall.

Attack German Planes.

Lovell and Peterson pushed forward looking for German machines. While flying at 6,000 feet they came across three big biplanes well camouflaged over a forest. They dived, the hail of fire from the American pilots breaking up the enemy formation. The color of the German planes blended so well with the trees that they made difficult targets.

While returning to the French lines the two pilots were attacked by seven monoplanes and put up a hard, unequal fight, finally making for the French lines with their machines riddled.

Wilson May Bar Making of Luxuries in the U. S.

Washington, D. C., Oct. 25.—Restriction of production of materials not essential to the war is under serious consideration by President Wilson and action may be taken soon. Under one of the courses being discussed the war industries board would enter into voluntary agreements with specific manufacturers of nonessentials to reduce their output gradually. Under the other the president would issue a general request to manufacturers and rely on their patriotism to follow the suggestion.

War Tax to Boost Price of Theater Tickets Here

Facing the prospect of a long, hard winter, ye Chicago ticket scalper has reluctantly decided to ward off starvation by boosting the price to the ultimate consumer. It's the war. Uncle Sam has placed a tax of 10 per cent on amusements. Loop scalpers were unanimous yesterday in announcing that the advance would be met by superimposing the tax on the price of the ticket. Patrons buying at theater box offices will pay the tax at the time they buy the ticket.

Coronation of New Polish King May Take Place Soon

LONDON, Oct. 25.—According to Vienna dispatches, the negotiations last week between Dr. Von Kuehlmann, the German foreign minister, and Count Czernin, the Austro-Hungarian foreign minister, were devoted to the Polish question. It is considered probable that the decision, soon to be announced, will involve the nomination and coronation of a new Polish king.

WEST IRELAND CALLED AFLAME WITH REBELLION

LONDON, Oct. 25.—The situation in Ireland is very serious, according to a correspondent of the Daily Mail, who has been following the Sinn Fein doings for several weeks. He says the whole of west Ireland is on the verge of armed rebellion, and continus:

"The young priests in Prof. De Valera's train have suddenly awakened to the danger of the spark they helped to kindle and are now trying to quench it, but I fear it has gone too far. The militant Sinn Feiners are at the top of their stride. They have been allowed to carry their program to a pitch which it seems almost hopeless to break by pacific means.

"The Sinn Feiners are sublimely confident and say that Tuesday's debate in parliament shows plainly the government is afraid of them."

Sinn Fein Conference Opens.

DUBLIN, Oct. 25.—The Sinn Fein conference opened today under the presidency of Arthur Griffith, founder of the organization. There were 1,700 delegates present, including many young priests. The secretary reported that more than 10,000 clubs had been organized, with a membership of a quarter of a million.

In his opening address Mr. Griffith said the Sinn Fein movement began to spread from the moment John Redmond in the house of commons in 1914 claimed that England's war was Ireland's war. But the movement would not have obtained the hold it had except for the martyrdom of the sixteen men executed after the Easter rising.

He denied that the Sinn Fein movement was supported by German gold. It was carried on, he said, by thousands of persons working without fee. They had obtained all the gold and service they needed from the Irish.

North Sea U-Boat Attack Denounced as a Massacre

CHRISTIANIA, Oct. 25.—The Seamen's Association of Norway has adopted a resolution against the German "massacre of defenseless Norwegian seamen" in the recent North sea attack which, in part, says: "The sea attack which, in part, says: "The civilized world is horrified in spite of the submarine war horrors. Here there was no question of a war measure, but of murder of such a degree as would have brought a blush to the cheeks of barbarians of the middle ages."

Mrs. Vincent Astor Ill in Paris, Travelers Report

An Atlantic Port, Oct. 25.—[Special.]—Passengers arriving here today said they had heard Mrs. Vincent Astor was ill in Paris. Mrs. Astor, they said, had planned to come home on the steamer, but her illness caused the cancellation of her passage.

VENERATION

"Tribune" Editorials Teach Respect for the Flag, This Man Says.

"I HAVE read with great interest and satisfaction your series of editorials entitled, 'Salute the Flag,'" writes James W. Calley, superintendent of employment in the department of public welfare, "and I feel that your efforts are doing much to accomplish that which is dear to all true Americans—respect and veneration for our flag."

Suggesting that every citizen memorize them, Mr. Calley incloses four stanzas of the poem:

THE FLAG GOES BY.

Hats off!
Along the street there comes
A blare of bugles, a ruffle of drums,
A flash of color beneath the sky.
Hats off!
The flag is passing by.

Blue and crimson and white it shines
Over the steel tipped, ordered lines.
Hats off!
The colors before us fly;
But more than the flag is passing by.

Sign of a nation great and strong
To ward her people from foreign wrong,
Pride and glory and honor, all
Live in the colors to stand or fall.

Hats off!
Along the street there comes
A blare of bugles, a ruffle of drums,
And loyal hearts are beating high.
Hats off!
The flag is passing by.

The poem is by Henry H. Bennett.

U. OF C. YOUTHS IN ARMY AND NAVY HOME FOR VISIT

Philbrick "Red" Jackson, '16, captain of last year's football team of the University of Chicago, returned to Chicago yesterday from Quantico, Va., where he has been receiving training as a liutenant in the Marine corps. He is awaiting orders from the war department and expects to go to Philadelphia shortly.

Hamilton Walters, another student of the university, returned with Jackson. He has just received a commission as a second lieutenant in the marines and will go to sea next week.

Walter Francis Snyder, '18, of the Forty-eighth Canadian Highlanders, returned to the campus on furlough. He will soon leave for the front with his regiment.

WAR MAY STOP HARD TESTS FOR HIGH TEACHERS

War is making inroads into the teaching force of the Chicago high schools and measures are to be taken to get more teachers of experience. The board of education will be requested by Superintendent John D. Shoop to suspend the present rule for the examination of teachers for the high schools and permit the educational department to go out anywhere for experienced instructors.

A resolution to that effect was adopted by the high school principals yesterday, following a meeting with Mr. Shoop. The recommendation, it was said, is his.

If the board approves, the examiners for the board will make an oral examination and an investigation of college graduates who have had teaching experience. It will eliminate the written examination which, it is believed, is preventing many teachers from applying for certificates.

One of the principals objected on the ground that politics and personal friendships might have a part in the selection of the new teachers. It is said that many of the young men have gone to war and young women who might be teaching are getting other lines of employment because of unusual war opportunities.

William H. Campbell and Orville T. Bright are the examiners, with the superintendent of schools a third member of the examining board. If the new rule goes into effect those three men will maek the selections.

It was reported yesterday that 500 more permits for the transfer of children from one district to another than ever before have been issued. The Schurz high school leads the high schools in the number given out.

YOUTH SEEKS ENLISTMENT AS BRIDE PINES HERE

George Bayne Stephens of Moline, Ill., whose youthful marriage has gone on the shoals and whose wife of 17 years is wearing her heart away in a Chicago hotel, applied for a place in the naval aviation corps, it was said yesterday in Moline.

The young man has brought suit for annulment of his marriage to the former Miss Elizabeth Chase. C. R. Stephens, the father, who is one of the heads of the Moline Plow company, exerted pressure to prevent publicity, and the clerk of courts in Rock Island declined to sho wthe papers in the action.

Mrs. Stephens remains in seclusion and in the meantime Livingston E. Osborne is preparing a defense against the charges upon which an annulment is demanded. Mr. Osborne declares Stephens and Miss Chase were married in the Stephens home in Moline and therefore objections based on the fact that both were under age apparently were waived by the parents.

EDISON GIVING FINISHING TEST TO U-BOAT CURE

Washington, D. C., Oct. 25.—Thomas A. Edison is today engaged in working out with naval experts several different anti-submarine experiments he practically perfected on a recent offshore trip. For the last two weeks the famous inventor has been in Washington for this purpose.

While his ship-protection devices are official secrets, they are admittedly most promising. They were tried out before his own eyes on this trip.

Edison spent several weeks on a yacht which had been converted into a submarine chaser. It was equipped on the electrical wizard's own orders with every necessity for working out his U-boat problems.

New Cabinet May Soon Be Formed in Italy

PARIS, Oct. 25.—Political circles in Italy, the Petit Parisien's Rome correspondent says, now are convinced that Prof. Vittorio E. Orlando, minister of the interior, shortly will be called upon to form a national ministry.

FORGOTTEN FAME

Yacht Columbia, Which First Defended America Cup, Will Bear Fish to Fertilizer Factory.

BALTIMORE, Md., Oct. 25.—[Special.]—The racing yacht Columbia, the first America cup defender, is in the harbor here being dismantled.

The famous old yacht, on which American sportsmen pinned their hopes when they entered it in the international cup race of 1871 against the crack British yacht Livonia, the result of which brought much English gold to this country, will end its days in the ignominy of an ordinary freight carrier, or, rather, worse, a fishing schooner.

The owners, the Southern Menhaden company of Jacksonville, Fla., will use it to carry fish from the southern fishing grounds to a fertilizer factory.

ALLEGED SLACKERS STILL HELD.

Of the several hundred alleged violators of the draft law who were arrested Wednesday night on the west side, thirty were still in custody last night. Their cases are under inquiry by federal agents.

MARS' GRANDAD TURNS HIS THUMB DOWN ON KAISER

Corporal F. K. Wishart, 68 years old, sometimes known as the "Granddaddy of the Somme," will be in Chicago in a short time and will lecture at Orchestra hall. He is one of the oldest men in active service, having enlisted in the Canadian forces when he was 58 years old and fought in the Somme region up to a year ago.

Corporal Wishart favors the "carry on" policy of most Englishmen and Canadians. Having fought the kaiser's men in the field, he is bent on the destruction of that monarch's power. He has been "gassed," wounded by shell fragments, and once by a bullet from the rifle of a sniper. He relates the astounding experience of having his uniform torn from his body by shell concussion without injury to himself.

"I've seen this war first hand," asserted Corporal Wishart, "and, old as I am, I have been doing my bit. I know that Germany must be beaten to the earth. Don't let any one tell you that the German atrocities are exaggerations. I know. I've seen them."

U. S. TO SEIZE GOODS OF ALL TEUTON ALLIES

Washington, D. C., Oct. 25.—All holdings of subjects of Bulgaria, Turkey, and Austria in the United States will be seized, together with Germans' property, A. Mitchell Palmer, alien property custodian, announced today.

Palmer's decision regards Bulgaria, Turkey, and Austria as enemies, although the United States has never formally declared war against these three allies of Germany.

Bulgaria, Turkey, and Austria have vast stores of war supplies in the United States.

Any sort of property belonging to agents or citizens of these countries is subject to seizure. If it apparently is privately owned in good faith and nonmilitary in nature it will be returned at the end of the war.

Whether property belonging to unnaturalized enemy aliens resident in this country will be seized depends on a decision from the president. Pending this it will not be touched.

DIES OF THREE FLIGHT FALL.

Mrs. Agnes Donagalski, 49, died yesterday at the Englewood hospital from injuries caused Oct. 3 when she fell from the third floor window of a house at 2417 West Forty-fifth street.

CAPITALS GIVE ALL VERSIONS OF WAR MOVES

Official Reports Issued by Belligerents Tell of Big Battles.

ITALIAN FRONT

GERMAN.

BERLIN, Oct. 25.—In military comradeship the German and Austro-Hungarian troops yesterday attacked side by side in battle against their former allies. Advancing to the assault on a front or more than thirty kilometers, after short but intense artillery preparation, our tried divisions broke through the line on the Italian Isonzo front in the Flitsch basin and at Tolmino.

Strong enemy positions barring the valleys were overrun in the first thrust, notwithstanding stubborn defense. Our troops scaled steep mountain slopes and stormed an enemy point of support which crowned the heights. Rain rendered difficult an advance in the rugged mountain land, but its effects everywhere were overcome.

Desperate resistance by the Italians had to be broken down many times in fierce hand to hand engagements. The fighting is proceeding.

Up to this evening the capture of more than 10,000 prisoners, including divisional and brigade staffs and rich booty in guns and war materials, had been announced.

ITALIAN.

ROME, Oct. 25.—Yesterday morning, after an interval of a few hours, the enemy resumed the violent bombardment all along the front, with a specially destructive fire on that portion between the southern slopes of Monte Rombon and the northern edge of the Bainsizza plateau, where afterwards a strong infantry attack was launched.

The Narrows of Saga resisted the hostile blow, but farther south, favored by a thick mist which rendered useless our barrage fire, the enemy succeeded in breaking through our advanced lines on the left bank of the Isonzo.

Taking advantage of his bridgehead of Santa Maria and Santa Lucia he then brought the battle onto the slopes of the right bank of the river.

At the same time powerful attacks were made to the west of Volnik, on the Bainsizza plateau, and on the western slopes of Monte San Gabriele, but they were kept in check by our troops, which in the course of successive counter-attacks captured a few hundred prisoners.

On the Carso, a violent enemy bombardment was effectively countered by our batteries.

FRENCH FRONT

FRENCH.

PARIS, Oct. 25.—Our troops carried out this morning a general advance beyond the positions reached last evening, extending to the Oise-Aisne canal. The village and forest of Pinon are in our hands, as well as the village of Pargny-Filain. South of Filain, where our patrols penetrated, we occupied the farms of St. Martin and Lachapelle Ste. Berthe.

The enemy under our pressure was compelled to abandon important material, including a score of cannon, of which several were howitzers of 150 size. The total number of cannon captured by us since Oct. 23 is about 120, to which may be added several hundred minnenwerfer [mine throwers] and machine guns.

In the course of the day we took more than 2,000 prisoners. The number of prisoners taken since the opening of the operation exceeds 12,000, of whom more than 200 are officers.

On the right bank of the Meuse the Germans followed up their bombardment, indicated this morning, of our positions in the Chaume wood with an attack which our fire arrested.

DAY STATEMENT.

North of the Aisne the situation in the sector between Braye-en-Laonnois and Chavignon was not changed during the night. On the front between Mont Des Singes and Chavignon our troops made further progress and reached Rohay farm. The number of prisoners taken up to last night in this region exceeds 500.

There were vigorous artillery engagements in the region of Cerny-en-Laonnois, especially in the sector of Vauxmairons. We dispersed German patrols which attempted to approach our lines east of Cerny. An attack on the Sapigneul bridgehead, which the enemy made after a violent bombardment, was repulsed.

On the left bank of the Meuse there was heavy artillery fighting in the sector of Chaume wood. In the region of Eparges we carried out a detailed operation, which enabled us to bring back prisoners.

AVIATION.

German aviators threw down two bombs on Nancy. There were no victims.

During the night of Oct. 24 twenty-five German airplanes were brought down by our pilots or fell disabled in the enemy ranks.

GERMAN.

BERLIN, Oct. 25.—Front of Crown Prince Rupprecht: In Flanders a stronger fire was directed throughout the day on the fighting zone between the coast and Blankaart lake. From there to the Lys the enemy in some sectors directed waves of fire, which increased toward evening to a most violent drumfire, from Houthoist wood to Passchendaele. No large attacks ensued.

In the Artois and near St. Quentin there were forefield engagements favorable to us.

Front of the German crown prince: At the Oise-Aisne canal the day passed with slight enemy artillery activity. Shortly before dark the artillery duel suddenly swelled again at several points. French reconnoitering troops pressed forward, but were everywhere repulsed. The night firing was lively.

Between the Aisne and the Meuse there were many patrol engagements, which resulted in an increase in the local firing.

BRITISH.

LONDON, Oct. 25.—Following the activity of his artillery as already reported the enemy delivered another strong counter attack yesterday evening south of Houthoist forest. His troops were again completely repulsed. Successful raids were made yesterday afternoon and early in the night by Gloucester, Worcester, and Berkshire troops against the enemy's positions between Roeux and Gavrelle. Many Germans were killed and enemy dugouts destroyed. We captured a machine gun.

NIGHT STATEMENT.

A raid attempted by the enemy last night east of Loos was met with rifle and machine gun fire and failed to reach our wire. Early this morning two hostile raiding parties attacked our line north of La Bassee canal. One party was repulsed by our fire before reaching our trenches; the other succeeded in entering our trenches, but was driven out. One of our men is missing.

We captured a few prisoners during the night in patrol encounters east of Poelcapelle. Our artillery has been active during the day on the battle front.

AVIATION.

Last night factories and railway communications in the vicinity of Saarbrucken were attacked by our airplane squadrons with excellent results. More than three and one-half tons of explosives were dropped on the Burbach works, just west of Saarbrucken, by naval machines. The damage caused was considerable. Many fires were observed.

Three thousand three hundred and thirty-five pounds of explosives were dropped on railway stations, junctions, and sidings in and around Saarbrucken by another squadron. Many direct hits were obtained, resulting in numerous explosions. One train proceeding to Saarbrucken received a direct hit from a big bomb and was destroyed. A total of five tons of explo was dropped by us.

The enemy's anti-aircraft defenses were strong. At first the weather conditions were good, but later became very bad, with rain, low clouds, and a strong wind, making the return of our machines most difficult.

On Wednesday there was a slight improvement in the weather on the British front, though drifting clouds and a very strong west wind made observation and fighting over the enemy's lines difficult. One hundred and fifty-four bombs were dropped during the day on the enemy's billets; twelve heavy bombs on an airdrome near Courtral, and seventy-one others on German troops in trenches and in the open.

At times the fighting was severe. Four hostile machines were downed by our airplanes; one was shot down by our infantry, and three other machines were brought down out of control. Six of our machines are missing.

BELGIAN.

PARIS, Oct. 25.—Our artillery has been very active during the course of the last two days. On the 24th more than twenty enemy batteries were subjected to our destructive fires; numerous observatories and enemy works were violently bombarded.

Barrage fires by our artillery and machine guns were carried out on the same organizations, while during the night the fires of destruction continued. On Oct. 25 our aviators gave efficacious aid to these various operations.

RUSSO-ROUMANIAN FRONT

RUSSIAN.

PETROGRAD, Oct. 25.—Northern front—The enemy left his advanced positions and retired about fifteen miles in the Riga region, near the Pskoff highroad and in the sector of the Little Jaegel river. On Tuesday the enemy was reported on the line of Rodenpois-Turkaln, on the Little Jaegel river.

Our vanguards have lost touch with the retiring Germans. Our scouting detachments advanced to the Meirini farm, on the Little Jaegel, without encountering the enemy. In their retreat the Germans destroyed all buildings and roads and blew up the bridges. New German attempts to fraternize have been observed in some sectors in the Dvinsk region.

Western, southwestern, and Roumanian fronts—Fusillades have occurred.

Baltic sea—Enemy attempts to land a small detachment in the region of Tomba, eight miles south of Werder, were repelled by the fire of our coast-guard detachments.

GERMAN.

BERLIN, Oct. 25.—There was nothing important.

MACEDONIAN FRONT

FRENCH.

PARIS, Oct. 25.—There was feeble artillery activity along the whole front by reason of the bad weather. Grenade fighting took place against our new positions west of Lake Ochrida.

GERMAN.

BERLIN, Oct. 25.—In Macedonia the artillery activity became more intense in most of the sectors.

SUPPLEMENTARY

GERMAN.

BERLIN, Oct. 25.—In Flanders there were strong artillery duels, particularly east of Ypers. At Pinon and Chavignon during the night and in the Ailette region during the morning we withdrew our advanced troops behind the Oise-Aisne canal, giving way to French pressure.

On the Austro-Italian front an extension of our breach through the enemy's lines near Flitch and Tolmino brought us further successes. The number of prisoners and the amount of booty are increasing.

AUSTRO-GERMAN SMASH ON ISONZO

A—Valley of the Flitsch, on the upper Isonzo, where Berlin reports Austro-German forces broke through Italian lines.

B—Region of Tolmino, where Austro-Germans, advancing from their bridgeheads at Santa Maria and Santa Lucia smashed back the Italian lines on west side of the Isonzo.

C—Austro-German attack on Bainsizza plateau and San Gabriele, where Rome claims their advance was checked.

LONDON PAPER FLAYS HEAD OF BRITAIN'S NAVY

LONDON, Oct. 25.—The Daily Mail makes a strong attack this morning on Sir John Jellicoe. It takes the form of a special article by Admiral W. H. Henderson and an editorial under the heading, "Weakness at the Admiralty."

Referring to the battle of Jutland, Admiral Henderson says: "It was an inconclusive action, in which the strategical and tactical honors fell to the Germans," and he adds, "There was a failure, which ought to have been the subject of inquiry by court-martial."

Of the recent loss of the British convoy in the North sea, Admiral Henderson says it shows a lack of instructed imagination at headquarters. The editorial says:

"The fact is, of course, that the same officer who was commander in chief at the battle of Jutland is now the first sea lord at the admiralty. Admiral Henderson's thoughtful and measured criticism cannot but press home with redoubled emphasis the question which we already have twice asked during the past week: 'Have the recent changes at the admiralty gone far and high enough?'"

MAN AND WIFE KILLED BY GAS.

When Charles Carson, a driver for the Forest Glen Dairy company, failed to report for duty yesterday a fellow employé called at his home, 2108 Wilson avenue, to learn the reason. He found gas escaping and upon entering found Carson and his wife suffocated by fumes from a half closed stove jet.

CZECH LEADER CALLS AUSTRIA KAISER'S VICTIM

Washington, D. C., Oct. 25.—Sternly repressive censorship for the last two weeks by the Austrian authorities has failed to prevent the leakage of reports to this country by cable of fierce attacks upon the government in the reichsrath by Czech leaders.

One of these, named Zoeciekzicch, bitterly charged Premier Czernin with being the victim of German theorists who looked to world domination, and he declared that Austria might have been saved all of her present misery had not the Germanic race, which predominated in the government, refused Serbia's proferred concessions.

Count Czernin's peace suggestions were declared to have no meaning whatever, and he was reproached for passing over in silence the practical demands of the entente, especially the guarantees for a general peace based upon the recognition of small nations as free and independent.

GUILTY IN AUTO THEFT CASE.

Edward J. Mastrofski, 672 North Clark street, was convicted by a jury before Judge McGoorty in the Criminal court yesterday on a charge of receiving a stolen automobile.

FRENCH BRING DOWN 25 ENEMY PLANES IN DAY

PARIS, Oct. 25.—Continuing their extensive air operations after the big smash north of the Aisne, French flyers brought down twenty-five German airplanes, some of which fell disabled in the Teuton lines.

Month's Toll 274 Planes.

LONDON, Oct. 25.—Two hundred and seventy-four German airplanes were shot down by the British in September, according to Gen. F. B. Maurice, director of operations, today. In the same period the British lost forty-six machines.

Wilson Is Made Honorary Member of Union League

President Wilson is now an honorary member of the Union League club of Chicago. He was nominated for honorary membership at the adjourned quarterly meeting of the club last night by the board of managers, and the nomination was seconded by Frank B. Scott in a stirring speech. The election was by acclamation.

Service by Mail also *Shoes made to individual measurements when desired*

A Cordovan Boot

The illustration shows one of the varied styles of the Boyden Cordovan shoe designed for every day wear.

Also made in the black leathers and tan Russia calf.

H. A. MEYER SHOE CO.
THE BOYDEN SHOE

63 East Monroe Street

The Meyer Shop specializes in Shoes and a Shoe Service for men

Harry Workman in Charge

Buy Fresh Daily Made Candy AT FACTORY

224 Randolph St. Just West of 5th Av. "L"

PRICES

Benedetto Allegretti Co.

Only Five Minutes From State Street

Regular 75c Quality
3-pound fancy box... $1.00
21-ounce fancy box... .50
10-ounce box... .35

These Fresh, Prime, 75c *Quality Choclat Creams*, being (unnoticeably) misshaped, are sold *Daily at Factory Cost*.

3-LB. SPECIAL ASSORTMENT
$2.25 Fancy Package, $1
Delicious Soft Center and Butter Choclat Creams, Honeycomb Chips, Shredded Peanut Butter and French Bon Bons.

BUY

Assorted Choclats A Fancy Patriotic Package

Factory and ONLY Salesroom
224 Randolph St.
Just West of 5th Ave. "L"
Phone Main 63
Closes 5:30, Except Saturday, 5 P. M.

LARSON'S Custom Made "Square Set" SHOES $15

The Larson Square Set Shoes are so distinctly different from the usual custom shoes that the minute you slip the shoes on your feet the distinction is noticeable; ease and comfort predominate from the start. Walking is made a pleasure, and the wearers know no foot ills.

"Larson's Square Set Shoes" set the feet on the ground as nature intended they should be set.

MARTIN LARSON
Chicago's Only Shoe Specialist
369 W. Madison Street
At the Bridge

THOS. E. WILSON & CO.
MANUFACTURERS
MONROE AND WABASH

The "Marguerite"

$9.00

A smart 8½ in. boot, with covered Louis heel in Koko brown kid. Exceptionally well fitting.

EDUCATIONAL

DAY AND NIGHT PREPARATORY classes in Medicine, Dentistry, Law, Engineering, Veterinary and College entrance. TEN WEEK PERIODS
Chicago Office:
PREPARATORY SCHOOL

Only Two Days More To Buy Liberty Bonds

DON'T LET CHICAGO FAIL

Latest Available Figures, Including October 24, 1917

Maximum asked from Chicago . . .	$180,950,000
Minimum asked from Chicago . . .	108,570,000
Actual subscriptions received from Chicago	99,719,450
Maximum asked from 7th Federal Reserve District	700,000,000
Minimum asked from 7th Federal Reserve District	420,000,000
Actual subscriptions received from 7th Federal Reserve District	262,406,300

The Great Central West is behind its quota. Don't let Chicago and the Seventh District fail. We must do our full share. "I Will" is Chicago's answer. Make it *your* answer.

Buy Liberty Bonds TODAY

The Badge of Honor

LIBERTY LOAN COMMITTEE
Subscription Station: 29 So. La Salle Street, Chicago
Open 8 a. m. to 10 p. m. Telephone Randolph 7100
Subscription booths, main floor Post Office and wherever you see the sign: "Liberty Loan Subscriptions Taken Here."

Silk-Lined Chesterfields

An exhibit of Chesterfield overcoats, at once correct and dignified, appropriate for business and evening wear. The tailoring evidences skillful workmanship in every stitch.

These garments are shown in the richest black and gray melton fabrics, full or quarter lined with heavy silks which wear exceptionally well, values which prove our claims to greater value-giving at **$25**

Other Overcoats up to $80

Fourth Floor

THE HUB
Henry C. Lytton & Sons
N. E. Corner State and Jackson

CHICAGO NEEDS $55,000,000 TO FILL LOAN QUOTA

Returns Show Bad Slump; Farming Centers Improve.

Two days are left in the Liberty loan campaign. Chicago and the seventh federal reserve district still have a long way to go before they reach their maximum allotments.

Fear that the district is too optimistic was expressed by directors of the loan yesterday. Figures given out by the loan committee indicated that the district has nearly $300,000,000 yet to go if it is to reach its maximum by midnight tomorrow, and that Chicago, to reach its maximum, must subscribe $27,500,000 today and the same tomorrow to attain the maximum allotment of $180,000,000.

C. W. Folds, chairman of the flying squadrons, said that unless Chicago comes to the front with a host of subscriptions during these two days it will find that Boston, Cleveland, Detroit, and other cities will have a better showing when the loan closes.

Warns Against Optimism.

James B. McDougal, governor of the Chicago federal reserve bank, made a statement urging the district to guard against "unwarranted optimism."

"Current reports published in the press throughout the country," Mr. McDougal's statement reads, "create an unwarranted optimism as to the outcome of the Liberty loan. The facts are that it will require the utmost vilgance on the part of the banks and bankers of the seventh federal reserve district if the full measure of success hoped for is attained."

Official figures, however, which are far below the unofficial, place the total for the city above the minimum of $108,000,000. The attitude taken by some of the members of the Chicago committee is that reports which have gone out have been too optimistic, and that unless the district comes forth with an enormous response today and tomorrow the maximum is not to be reached.

Precedent Gives Hope.

On the basis of the last three days of the first Liberty loan campaign, however, the seventh federal reserve district should subscribe its maximum. The official total for the district with the Liberty day figures included is $282,000,000. That does not include yesterday's results. Three days before the close of the last drive the district had subscribed $183,826,000, with a maximum allotment of $3,000,000,000 for the country.

In the state outside of Cook county there is a hard battle ahead if the maximum quota is to be subscribed. Many of the county organizations are working enthusiastically and report that the maximum will be reached by Saturday night. A number of the larger cities will hold meetings, and practically all the banks in the state will remain open tomorrow evening to receive subscriptions.

Country Outlook Improves.

Messages reached Chicago from a number of agricultural communities that the farmers are getting behind the loan. Poplar Grove, Ill., telegraphed that the farmers are taking hold and the county's quota will be subscribed. Williamsville, Ill., telegraphed: "This agricultural district will oversubscribe its quota."

From Ridgefield, Ind., came the word that the county had subscribed 97 per cent of its quota.

Logan county was the first in Illinois to reach its maximum figure. Shortly after came the report that Menard county had secured its quota and that Macon county was nearly there. The three counties have been competing for that honor. Chicago Heights reported that it has passed its maximum allotment of $400,000 and is trying to get $500,000 worth of subscriptions.

Big Subscriptions Here.

There were a large number of good sized subscriptions from Chicago concerns. Among them were:

Continental and Commercial National bank [additional]	$2,500,000
State Bank of Chicago	2,000,000
Illinois Steel company [additional]	1,500,000
Corn Exchange National bank [additional]	1,000,000
Rosenfeld Bros. & Co.	350,000
Chicago, Wilmington and Franklin Coal company	250,000
Central Electric company	250,000
Bowman Dairy company and employes	248,450
Riverside State bank, for patrons	220,000
Joseph T. Ryerson & Sons [additional]	200,000
A. E. Leach & Co.	200,000
Chicago employes of Pennsylvania line	200,000
Edward Hines Lumber company	200,000
American Bridge company	175,000
Pyrchon & Co.	100,000
Western Cold Storage company	100,000
Bussmann Fuse and Manufacturing company	100,000
Link-Belt company	100,000
Mrs. Mollie Netcher Neuberger (Fletcher estate)	100,000
Mrs. George E. Levy	100,000
Chicago Cold Storage and Warehouse company	100,000
Brudner Smith & Co. and employes	136,000
Erwin Frederick Studebaker Fish	100,000
Slaughter, Waller & Co.	75,000
Chicago Mill and Lumber company and employes	75,000
Mandel Bros.	75,000
Fleischmann Steel and Iron Co.	65,000
Alfred L. Baker & Co. for patrons	164,150
Illinois Indemnity exchange (additional)	50,000
Walter H. Wilson	50,000
Rice & Laughlin (additional)	50,000
International Harvester company (additional)	50,000
Peter J. Hennessey	50,000
Chicago Fuse Manufacturing company	50,000
North Side State Savings bank	50,000
Chicago Savings Bank and Trust company (additional)	300,000

Women Do Great Work.

The women made encouraging reports, reaching a total of $2,131,100 for the campaign. So much money came into the headquarters of the women at 190 West Adams street that they called for police protection. Mrs. James Hamilton Lewis reported Mrs. Neuberger's subscription. Mrs. George E. Sevey, who is in New York, wired that she was sending in the subscription of Elmer Dwiggins for $100,000, and the application arrived later.

Mrs. Elodia Dick reported sales of $122,400, including one from the Canners' exchange of $100,000. Mrs. Irving L. Stern reported the $75,000 subscription of Mandel Bros. and the $50,000 additional of the International Harvester company. Girls in the candy factory of Bunte Bros. took $4,000 worth of bonds.

Among the sales turned in by Miss Grace Dixon were those of Miss Gertrude Warner for $40,000 and of Mrs. James T. Harahan for $5,000.

Mayor Gets $5,000 Worth.

Mayor Thompson has subscribed for $5,000 worth of Liberty bonds. He told salesmen in the city hall yesterday that he took the subscription through the Masonic order, of which he is a member. The total so far for the city hall and county building is $500,000, exclusive of the money voted by the council.

Chicago Boy Scouts have taken subscriptions amounting to $396,100. Scouts in the district outside Chicago have secured $347,000 in subscriptions. The Chicago scouts are competing with those of St. Paul for a prize for the largest number of subscriptions. The St. Paul boys have sold to 437 persons and the Chicago scouts to 2,830. But the St. Paul total is $1,168,000. Louis W. Hill, president of the Great Northern railroad, gave the St. Paul boys a subscription of $1,000,000.

Long lines of subscribers were maintained all day at most of the downtown banks. Many of the banks are remaining open evenings to take subscriptions, and every bank in the city will be open tomorrow night until midnight, or until the demand for bonds ceases.

District Has $400,000,000.

A. W. Bullard, executive secretary of the loan committee, said last evening that the district undoubtedly had reached $400,000,000. He gave out the following totals for the district:

Cook county	$120,000,000
Illinois (outside Cook)	33,000,000
Indiana	43,000,000
Iowa	35,000,000
Michigan	88,000,000
Wisconsin	33,000,000

Mr. Bullard said the figures on which the totals were based were incomplete.

A MEMORY TO CARRY TO KAISERLAND

Jackies at Great Lakes entertained by dancing nymphs, who want recollections of home to stay with them while they are fighting over there. This picture was taken at an impromptu entertainment on the lawn.

Miss Martha Pfeifer

Chicago doesn't propose to let her sailor boys suffer from ennui preparatory to their visit to Helgoland and other North sea ports. The best that she has in artistic talent is at their beck.

For instance, yesterday a bevy of dancing nymphs helped to entertain the jackies with classical and modern steps at Assembly hall, the amusement center of the Great Lakes Naval Training station. They won much applause.

A feature of the program was the dancing of little Miss Martha Pfeifer, who consented to execute a few dainty steps for a TRIBUNE photographer and some of the sailor boys just before the start of the entertainment. The impomptu affair was held on the lawn in front of Assembly hall.

LIBERTY LOAN LIGHTS

Facts and Incidents Concerning the Final Drive for War Bonds.

TWO subscriptions to the Liberty loan of $500,000 each were reported last night at the Officers' Training camp at Fort Sheridan, but the names of the subscribers were not disclosed. Both are Illinois men. One is a student officers in the Sixteenth company, and the other a student in the Seventh battery. The total for the camp is now $3,600,000 and the goal is $5,000,000.

W. L. Fiske of 234 South La Salle street was just able to get around at St. Luke's hospital, after an operation for appendicitis. But he obtained from nurses, doctors, and patients subscriptions totaling $12,000.

Miss Nellie Carlin, public guardian, invested $5,800 from funds from twelve trust estates in Liberty bonds, after securing permission from Probate Judge Henry Horner.

The total of the Chicago Automobile Trade association has reached $560,000. The week's sales of the Packard Motor Car company in Chicago will be invested in Liberty bonds.

Darby A. Day Jr., of 5717 Sheridan road has been called a girl by the newspapers and he writes in to protest. He is among the leaders in the campaign for the loan in the schools. "I happen to war pants," he wrote, "and carry the kick, for I now have over seventy-five Liberty loan subscriptions."

At a meeting of employes of the Chicago Athletic association yesterday $30,000 was subscribed in five minutes. The board of trade subscriptions passed the $3,000,000 mark.

One-fourth of the children in the Gary schools have sold bonds. The Illinois Steel company made another $250,000 purchase in Gary.

Joseph Latto, an employe of Lyon & Healy, mortgaged his home for $1,000 and bought a Liberty bond with the money. He is paying 6 per cent interest on the mortgage and getting 4 per cent from the government.

John McKechney of the Rookery building entered the saloon of Kitsch & Gleim last evening and in fifteen minutes sold $3,000 worth of bonds. He received cash for the entire sale.

The North Shore Baptist church, Leland and Racine avenues, purchased Liberty bonds to the value of $1,500, the funds having been collected towards a new building.

HELPING THEIR UNCLE

Philippines, Panama, Porto Rico, and Cuba Do Bit for Liberty Loan.

MANILA, Oct. 25.—Liberty day was celebrated generally throughout the Philippine islands. The total subscriptions are now $2,000,000, or double the amount subscribed to the first Liberty loan. It is expected an additional $500,000 will be sold before Saturday.

SAN JUAN, Porto Rico, Oct. 25.—Liberty loan subscriptions in Porto Rico today reached a total of $1,000,000, with several large subscriptions expected by the loan committee before the close of the subscription period on Saturday.

HAVANA, Oct. 25.—The sale of Liberty bonds here passed the million dollar mark, the amount allotted to Cuba, today, which had been designated by a decree of the president as "Liberty bond day." The subscriptions for the day amounted to $385,550, bringing the total up to $1,114,600. The Havana committee expects to increase the amount to $1,500,000 before the close of the campaign.

Panama, Oct. 25.—Dr. Ramon Valdez, president of Panama, and members of his cabinet have subscribed liberally to the American Liberty loan. The members of the military establishment subscribed for more than $1,000,000, and canal employes for about $400,000.

NATIONAL ARMY MEN TAKE HAND IN BOND SALES

Washington, D. C., Oct. 25.—Five hundred national army men from Camp Lee, Petersburg, Va., passed through here tonight on a special train, bound for their homes in Pennsylvania, seeking subscriptions to the second Liberty loan. Three hundred others left the camp at the same time for their homes in Virginia and West Virginia on the same mission.

The young soldiers are volunteers in their task and are paying their own expenses for a drive among the home folks during the last two days of the loan campaign.

NATION TO GIVE FIVE BILLIONS BY TOMORROW

Officials Are Certain of Top Mark; Total Is $3,200,000,000.

(Continued from first page.)

gave the most encouragement. The spurt started in both of them yesterday, Liberty day, continues. Both declared tonight that they surely would reach their maximum quotas. Were it not for drouth in one part of the state, Dallas insisted, it would reach the maximum figure.

"Reports from the San Francisco district were wonderfully encouraging. The same enthusiasm that prevailed there when Secretary McAdoo made his speaking tour down the coast continues.

Enthusiastic in West.

"California is contributing heavily in every section, particularly San Francisco; and Washington, Oregon, Arizona, Nevada, Idaho, and Utah are finishing strong. San Francisco, filled with vim, is keeping its banks open evenings to take subscriptions. Washington says it 'certainly will augment totals daily.' San Diego has oversubscribed its allotment.

"Cleveland, Philadelphia, Boston, and Richmond districts are having wonderfully consistent sales. All are shooting at the maximum mark. In Boston eighty-two out of eighty-five Chinese, asked to subscribe, did so. The other three showed first Liberty loan bonds and declared they would buy more if they were able.

"Chicago, far in excess of its total for the first loan campaign, is determinedly striving for the maximum mark. Banks there will remain open Saturday night and savings banks are putting on extra help to handle the loan business.

A plea for subscriptions from "the reluctant dollar" was uttered tonight by Secretary McAdoo upon his return here from a coast to coast speaking tour in behalf of the loan.

"So far as America is concerned, the second great battle in our war with the kaiser is represented by the second Liberty loan," the secretary said. "This battle will end in two days. Will it be a victory for freedom and democracy, or will it be a victory for the kaiser and autocracy? It is for the American people to answer.

"Now is the time to go over the top. If there are any trenches in America manned by the forces of indifference, greed, or treason, they are backed by the kaiser and his hosts of autocracy and militarism. We must smash those trenches in this Liberty loan campaign and destroy all that is within them so there may be no obstacle in the way of greater victories for succeeding Liberty loans."

New York Has Big Parade.

New York, Oct. 25.—Fifth avenue, through which many patriotic pageants have passed since the United States joined the entente allies in the war, was the scene today of another inspiring spectacle when 20,000 marchers paraded from Washington square to Central park in a demonstration designed to typify New York's enthusiasm for the Liberty loan.

The celebration reached a climax when the marchers joined the 30,000 spectators in the sheep meadow to witness the rechristening of the German submarine UC-5 as the "U-Buy-A-Bond."

MESSAGES TO KAISER

National City Bank of New York Leads Subscriptions of Day with $30,000,000.

Continued large subscriptions to the second Liberty loan from various parts of the country were reported as follows yesterday:

National City bank, New York [additional]	$30,000,000
First National bank, New York [additional]	10,000,000
Atchison, Topeka and Santa Fé railroad [additional]	5,000,000
Lehigh-Wilkesbarre Coal Co.	4,268,300
Monroe County Savings bank, Rochester, N. Y.	3,000,000
National City bank, New York, clients	3,000,000
Hecla Mining company	2,500,000
American Manufacturing company, St. Louis	2,000,000
George F. Baker	1,000,000
D. G. Reid	1,000,000
Harry P. Whitney	1,000,000

CHILDREN ASKED TO BUY BONDS; WHO GETS THEM?

Campaigns for the purchase of Liberty bonds by school children have been started in several public and parochial schools, according to statements by parents who have been asked to permit their children to participate. Pupils of the Ray school, 5631 Kimbark avenue, carried notes to their parents yesterday asking permission to contribute.

Arthur O. Rape, principal of the Ray school, said he had not been advised as to the final disposition of the bond so purchased, but said he supposed the board of education had some plan in mind which would be explained in a day or so.

Supt. Shoop said he had no information as to who would hold the pupils' bonds. He said W. M. Roberts, district superintendent, knew about it.

SAYS THE ALLIES' VICTORY IS ONLY QUESTION OF TIME

A Liberty bond rally, held last night by the "Big Bug" society of the Chicago Athletic association at the clubrooms, was featured by a number of forceful talks by prominent Chicagoans. Maj. Gen. William H. Carter, commander of the central department, said in part:

"A fundamental of present military science is that when one side loses the offensive and takes the defensive attitude and is opposed by a preponderance of men and munitions it is only a question of time when he is licked. Keep that in mind and keep on hammering."

"Government for the government, of the government and by the government, is the policy of the Hohenzollern dynasty," said Charles H. Burras. "There will be two documents at the end of this war—one an honorable discharge from the army or the navy; two, a Liberty bond."

9 WOUNDED ON U. S. SHIP IN BIG U-BOAT BATTLE

Nearly 500 Shots Fired; American Destroyer Saves Steamer.

Washington, D. C., Oct. 25.—Speeding through high and choppy seas, a United States destroyer saved one of the American Luckenbach steamers from being sunk by a U-boat on Oct. 19, the navy department announced today.

The steamer had fought a long range gun battle with the U-boat lasting four hours and five minutes when the rescue boat arrived.

Nearly 500 shots were exchanged. Nine men aboard the American steamer were injured.

Steamer Hit Several Times.

Following is the navy department's statement:

"The navy department is informed that the American steamship Luckenbach was engaged by an enemy submarine on Oct. 19. The engagement lasted from 7:35 a. m. until 11:40 a. m. and was broken off by the arrival of an American patrol vessel. The Luckenbach was hit several times, but no serious damage was done to the ship. Seven of the crew of the Luckenbach and two members of the armed guard were wounded.

WIRELESS CALLS HELP.

A FRENCH SEAPORT, Wednesday, Oct. 24.—Escaping from a German submarine after a bitter fight lasting nearly four hours and with seven of its crew wounded, two of them seriously, an American steamer arrived here this morning from an American port. The timely intervention of an American destroyer alone saved the ship from being sent to the bottom.

A few hours after the vessel had entered the danger zone a lookout sighted a submarine on the port bow, but before he had time to report its presence the submarine fired a shot which missed the stern of the ship by but a few yards. The captain immediately sent out a wireless call for assistance, as the position of the submarine was such that escape was nearly impossible.

Battle Is Stubborn.

The gun crews of the submarine and the steamer then began to exchange shots. The chief gunner of the steamer opened fire at a range of 9,000 yards, but all the shots fell short. The submarine kept maneuvering to keep out of the range of the steamer's guns, at the same time maintaining a running fire in an effort to disable them.

The stubbornness of the battle is indicated by the fact that the submarine fired 234 shots at the steamer, which responded with more than 260 shots.

Engines Are Wrecked.

After the fight had continued for about two hours and several shots had struck the ship, wounding four men, one shell hit the vessel and exploded in the engine room, putting the engines out of commission and rendering the ship helpless. The German boat approached nearer and continued to rain shells upon the disabled craft.

A high sea was running at the time and there seemed little hope of saving the ship, when a low streak of black smoke was sighted on the horizon. It was an American destroyer coming at full speed.

The destroyer had heard the wireless calls for aid. It immediately made for the submarine, which dived and disappeared beneath the surface.

BEACHEY & LAWLOR

CLOTHES *don't* make the man, any more than paint makes a house. But exterior decoration is usually consistent with what's inside.

Beachey & Lawlor

overcoats are made for men of correct taste in dress. They bear a refined smartness so desired by the young business man. The one illustrated is offered at

$25

Other new models from $21 to $50

BEACHEY & LAWLOR

Clothiers, Hatters, Furnishers

DEARBORN AND MONROE STREETS

The Pearl Shop

Copies of antique rings

A FASCINATING collection of costume rings. All are extreme styles. Oval, nalvette and fancy shapes, with 1, 3 and 5 stone settings—amethyst, topaz, ruby, emerald, chrysoprase, sapphire, pearl, marquisette. Sterling silver, finished in antique green gold and dark oxidized. Values are from $5 to $9. We have grouped them all at one price, $2.50

Frederics

Makers of Classic Jewelry

Eleven East Washington Street

Chicago

AT THE SIGN OF FRIENDLY SERVICE

"Man spends two-thirds of his life in shoes. Style and comfort have always meant a lot to me and I know every other man feels the same way about it."

Chas. T. Emerson

Founder

EMERSON Shoes are built to a Standard and always bring satisfaction to the wearer.

Emerson shoe stores sell shoes *and* satisfaction.

Every Emerson store carries our full line where the choice is yours but the responsibility is ours.

Try the "Friendly Service" of the Emerson store—today.

A Suggestion: Below is shown the "DICTATOR" Model, a very smartly tanned, Russia leather, high laced shoe with light brown buck uppers, giving that two-toned brown effect that has caught the fancy of the best groomed men in New York. With the custom-made features of white silk stitching and invisible eyelets.

EMERSON SHOE STORE

10 South Dearborn St., Chicago

Emerson shoes can be found in almost every city and town. If you find none in your neighborhood, write direct to Emerson Factory, Rockland, Mass., for catalog, prices and self-measurement blanks.

WHOLESALE DISTRIBUTING POINTS

31 Emerson Ave., Rockland, Mass. 205-208 W. Monroe St., Chicago, Ill.

142 Duane Street, New York, N. Y.

EMERSON SHOES

SHAYNE FOX SETS

This practical and handsome Fur is being extensively worn this winter, Fox being one of the few furs for which there is a decided preference.

In the Shayne models the full pelt has been utilized in both scarf and muff, producing a strikingly handsome effect which has found wide favor.

(Although there has been no advance thus far in the price of Shayne Fox sets, the price of Fox pelts has advanced from 25 to 50 per cent. This increase will be felt before the season is over.)

The model shown is Silver Pointed Fox, in which the very expensive Silver Fox is cleverly imitated.

Silver Pointed Fox Set. Open Animal Scarf and Round Muff..... $175

JOHN T. SHAYNE & CO.

PALMER HOUSE CORNER

Say Firmly YACHT CLUB Salad Dressing

I Know It's The Best

CLARIDGE

The New Fall

ARROW COLLAR

20¢ each 2 for 35¢ 3 for 50¢

CHICAGO BLUFF SHOES MILLIONS OF RUSSIAN FEET

G. C. Sherman Planned Rail Strike to Get U. S. Gold for Boots.

(Continued from first page.)

work nor fight. Hence shoes will be her salvation."

Get the Money, His Plan.

With that rockbottom concept in mind, Mr. Sherman went to work a year ago on a scheme to sell Russia shoes—"Not to take orders, mind you," he adds, "for an office boy with his first fountain pen can do that as long as the blanks hold out, but to sell shoes and get the money."

Now, as Russian railway employés for the coming year will need 30,000,000 pairs of shoes and as every member of their organizations is contributing a certain amount weekly into the general shoe fund, Mr. Sherman thought them likely customers.

According to Sherman, these railway associations can, and often do, give their own orders, independent of the government, and this practice applies on all of Russia's eight railway lines—everywhere there is the weekly "kick-in" system, with committees of the workmen spending the money when they can lay hold of the supplies for which to spend it.

So it was easy enough for Mr. Sherman to get the railways' orders, but it was another matter to get the real money down and the facilities for delivering the goods.

Would Take No Rubles.

Mr. Sherman would not take rubles and he told the railway men so. The result was blank despair, which he allowed to soak in until he had worked up the shoeless railway hands to the proper state of desperation. Then he drew the curtain to let in a tiny ray of sunshine, saying kindly, as he did so:

"But, comrades, your great revolutionary government has large shipments of bright, sound American dollars in my country. Why don't you ask them to credit some of it to me at my bank in Chicago and let me send you the shoes by those ships of the Russian volunteer mercantile fleet that make weekly trips from New York to Archangel?"

Then he dropped the curtain and waited while the workmen's committees hurried away to talk with the government.

The government promptly emitted a sound like "Netchevo," which is the Russian stalloff word meaning, according to circumstances, anything from "It doesn't matter" to "Nothing doing."

Implants Strike Idea.

With this Sherman let things simmer, well knowing the railway man's passion for shoes would remain unsatisfied until he became the satisfier. His next move was to summon, one by one, for a separate private conference, the principal and most trustworthy leaders of the railway men's associations, with the result that each leader left Mr. Sherman with the conviction that only by declaring a general strike could the government be persuaded to come across with the $4,000,000 for the kind American comrade who wanted to help the little barefoots of Father Kerensky.

To THE TRIBUNE correspondent this noon, Mr. Sherman, with a drooping, modest eye, said:

"I don't know that I could say just how those Socialist lads got the strike idea. Certainly I never put it to them in so many words, but I do know that every one of them left me with the idea that a strike was his own idea, except that fellow from Kieff, who said, when it was all over, 'Sherman, you called that strike.'

Poison Snake of Russia.

"But how could I, a man of no consequence, do that? Perhaps it was because I thought it best to talk kindly to each of them separately.

"And, believe me, son, it was a strain, for gosh, how I hate that Russian Socialism! Socialism is the poison snake of Russia.

"Anyway, in speaking of shoes, those committees got the idea that the provisional government must let the committees have some of its dollars in America to pay for the shoes and some of the leaders even went so far as to say 'If the government don't give us the money, we will strike.'

"Why, those boys even declared on that Friday night that there would be a strike, but Comrade Kerensky must have seen the light or something, because eighteen hours later he issued an order to let those poor boys have 4,000,000 American dollars at the rate of 5.25 rubles per dollar. I am glad because I feel that the arrangement will make a real economic gain for Russia. It was a bluff with a genuine benefit in it.

$1 a Pair Graft.

"The Russian shoe field is unlimited. The railways for the coming year will need 30,000,000 pairs, of which 3,500,000 already have been ordered. For the war, marine, and railway departments 250,000 pairs already have been delivered. The one trouble in Russia is graft. I am obliged to cut a dollar on every pair of shoes I sell."

"Conditions are corrupt, then?" I asked. Mr. Sherman's laconic reply was, "Corrupt as hell."

"Do even the highups take it?"

"Everybody is a highup now."

Another detail which Mr. Sherman looked after in his benevolent transaction with the railway hands was the little matter of a slight payment in advance as a guarantee of good faith. It was to the amount of 5 rubles per pair and that prepayment is to be sacrificed if the whole deal is not definitely concluded by a fixed date, hence Mr. Sherman is able to speed up the constitutionally leisurely Russians.

Nobody's Shoes Safe.

"I'll tell you," Mr. Sherman continued, "how crazy those people are for shoes. Soldiers will stop a carriage and take off a woman's shoes if she happens to be riding alone at night. Sometimes that happens to men. There is no order in Petrograd.

"When I went to get my passport vised for Archangel, I got in five minutes a vise that often takes three weeks. It was this way: When I entered the passport bureau in the war department a girl there began the usual song about coming back later. 'See here, my dear,' I said, 'I'm a shoe merchant from America and it's very important that I hurry back with my orders for shoes for Russia, so please hurry this matter as much as possible.'

"'You are a shoe merchant?' she said. 'Yes,' I replied. 'Can you bring me a pair of shoes?' she asked. 'Certainly, my dear,' I said. Then she said, 'Come along with those papers.' In five minutes I was out."

Shoes Still the Password.

With envelopes full of official papers recommending him to the good offices of everybody en route from Petrograd to New York, Mr. Sherman hurried to Archangel to take a ship for America, but here he was told "No boat for a month. The expected sailing was postponed."

He started back to Petrograd and got his passport vised for America via Sweden and Norway. Starting out again, he was held up at the Russ-Finnish customs station by officials who ordered him to come into a private room.

"O Lord!" Mr. Sherman said to himself, "I guess my papers are not right."

But soon an officer came bowing profoundly and said, "You are a shoe merchant, it appears?"

Mr. Sherman confessed to it and the officer bowed lower, saying, "You could, perhaps, bring us shoes upon your return?"

Mr. Sherman replied that it would give him great pleasure. As a result the officials held a train three-quarters of an hour while typing a list of more than 100 customs people and officers who expect Sherman will bring them American shoes.

At the Petrograd war office, where he went to get his passport vised, there was a near riot among 600 women clerks when they learned that Sherman was a shoe merchant. "All this," he said, "you can understand when I tell you the shoes I charge the Russian government 20 rubles a pair for cost 175 to 200 rubles in Petrograd if you can get them, but you can't."

Mr. Sherman arrived here this morning with a bunch of passports, visés, and official recommendations in Russian and English that had the American consulate and legation standing on tiptoe to serve him. Vice Consul Reilly and Minister Morris began telegraphing to Christiania to get him a cabin on the already crowded ship.

More Furore Than a Prince.

Stocky, white haired, sharp eyed, abrupt and bouncing with energy, he is the livest wire who has struck here in months. He uses the telephone and telegraph with true American knowledge. I went around with him for two hours in cabs to legations, consulates, and hotels to get his story. Everywhere he strewed kind words and money.

At the Grand hotel, where he is well known because this is his fourth trip to Russia this year on shoe deals, the servants made more fuss over him than they do over Sweden's favorite prince, Karl, the king's brother.

I saw some of the governmental recommendations in Russian, with English translations, which Mr. Sherman carries. The substance was: "Do all you can to hurry along Mr. Sherman."

One, dated in October, was a special permit from English officials in Russia to land at Halifax instead of going on to New York. Among his papers is an order for supplies for the Red Cross in Russia and one for 10,000 bales of cotton for Baron Palmene at the cotton mills at Forssa, Finland.

Send Cotton by Sledge.

Mr. Sherman and the Russian government have a scheme to land the cotton in Norway, then transport it by sledge across country from Kirkenaes, Norway, to Rovaniemi, Finland, near which is a hill where in June the midnight sun is visible. Mr. Sherman bears the Russian government's request to Washington to permit the shipment with the cotton of sufficient food for the horses and the sledge drivers.

Rob, Rape, and Rave.

Asked as to his impressionos of the conditions in the interior of Russia, Mr. Sherman said: "It's rob, rape, and rave. Once while going through Nevsky Prospect in daylight I was wearing that overcoat." He indicated a handsome fur trimmed garment. "A man came up to me, saying: 'What right have you bourgeois to wear such a coat when we poor wear none. Take it off!'"

"What did you do?"

"I walked off as quickly as I could. There was no chance for argument," Mr. Sherman replied. "I would not dare wear that coat at night in Petrograd without a revolver in my pocket.

"When my servant stole 200 roubles worth of goods I only discharged her. If I had taken the case to the police I would have been fined, while she would have been set free. The police attitude would have been, what business had I with 200 roubles when she had none.

"Still we feel Russia is coming out all right. Only in Petrograd are things bad. In the rest of the country conditions are better. Certainly the government would not place these enormous orders if it did not feel confidence."

"Do you think the Germans will take Petrograd?"

"Yes, I think so," Sherman replied, "but that will have no bad effect, for the government will simply move on to Moscow. On the contrary, it will have a good effect, if the Germans stamp out Socialism that is now poisoning Russia. In the munition factories of Petrograd machines are ready to be moved if the Germans get close to the city."

Kerensky Talks Too Much.

"What confidence have you in Kerensky?"

"Not much; he talks too much and he's the friend of the last man that talks to him," Sherman said. "Nikitins is a better man. He has business ability and is a nice fellow."

German Zeppelins destroyed Sherman's country home in the village of Terijoki, an hour's ride from Petrograd. Terijoki is on the Gulf of Finland and is much frequented by members of Petrograd's English colony.

"I saw two Zeppelins passing over the village," Sherman said. "As the town is mostly one long street, the bombs did not do much damage. But several were killed. My house, a five room structure, for which with its extensive grounds I paid 60,000 roubles, was smashed by one of the bombs.

May Abolish Luxuries.

"I bought the place because I planned to build a department store there for Petrograd trade if the Socialists win control in Russia. If they do, they will forbid the sale of all luxuries. Hence, it was my purpose to establish a business across the border where the Petrograd buyers could come to get luxuries."

Throughout Sherman's narrative I took copious notes and am saving every line of these notes because I have learned now in these times chatty persons frequently go back on their words. Until Vice Consul Reilly convinced Mr. Sherman he would find a steamer cabin awaiting him, he was very nervous, but after repeated assurances, he said, "Well, this is very different from the treatment I got at the American consulate in Petrograd."

"He's Solid," Official Says.

After Sherman's departure I asked our Stockholm vice consul, Reilly, "How far can I safely go in quoting Sherman?"

"He's solid. I've seen all his official papers and they're immense," Reilly replied. Another American official said: "The trouble with Sherman is that with overwork, worry, dread of Zeppelin raids, and being ordered to remain in Petrograd, although the embassy had permitted him to depart, he seems to have lost his head, blown up. I'm sorry." Sherman travels for the Endicott-Johnson Shoe company of New York, but says his Russian orders are so huge that he is obliged to distribute them throughout America. He says he will arrive in Chicago three days after landing in America.

AMERICA LOANS SHIPS TO ITALY

Washington, D. C., Oct. 25.—The shipping board agreed today to charter to the Italian government approximately twenty-five American commandeered steel ships, of an aggregate of 100,000 dead weight tons, to relieve Italy's shortage of shipping to transport vitally needed supplies.

Postal Authorities Order 868,000,000 3 Cent Stamps

Washington, D. C., Oct. 25.—The postoffice department has placed an initial order with the bureau of engraving and printing for 868,000,000 3 cent stamps in anticipation of the new postal rates which become effective Nov. 2.

LIKE KOSCIUSKO

Paderewski, Famous Pianist, Offers to Lead 150,000 Poles in Battle for Freedom.

WASHINGTON, D. C., Oct. 25.—[Special.] — Ignace Paderewski, the famous Polish pianist, has presented to Secretary of War Baker a proposal for raising an army of 150,000 Poles in the United States for service on the French front. The war department has taken the proposal under advisement, but some of its officials are said to be opposed to the scheme.

The desire of the Poles to fight with the United States is said to be based on Polish distrust of Germany and the Prussian promises of an independent government for their country, and to lack enthusiasm over Russia's proposition for the re-creation of a free Poland. The leaders of the new movement, it was asserted, desire assurances from America and the entente governments relative to the future status of Poland, and are willing to fight on the western front in the war against Germany.

The Poles' objection to taking up arms in Russia was declared to lie in the disorganized state of the Russian army and nation, the uncertainty concerning the issue in Russia, and the knowledge that America and the western allies will not stop fighting until Germany is defeated.

Conserve food. Buy liberty bonds. Every man, woman and child must help win this war

Mandel Brothers
Misses' section, fourth floor

Misses' fur trimmed suits and coats

Emphasizing Fashion's authentic trend in the two delightful styles here pictured and described.

Misses' chic velveteen suits at $50

—ultra smart—cleverly developed—handsomely trimmed with fur collar and cuffs of dyed opossum. Choose brown, green, navy or black.

Misses' modish velour coats at $50

Attractively styled with nutria collar and cuffs, satin lined throughout and interlined to waist. Choose brown, green, plum, navy, tan, or beetroot. Pictured.

Misses' distinctive street frocks at $35

The season's most desired modes in silks, serges, poiret twills, velveteen and wool jerseys. $35 an unusually low price.

Misses' fur trimmed coats, 39.50

Coats in two decidedly fashionable models developed in wool velour and lined with peau de cygne or satin. One has an elaborate collar of Australian opossum, novel pockets and belt. The other has collar, cuffs and side panels of kitt coney. Autumn's most desired shades.

Misses' section, fourth floor.

high arches

demand a high arched shoe. Don't use a stiff metal arch support. Wear a high arched DR. REED Shoe, with the Cushion Insole of soft lambs' wool, which furnishes proper support to the foot and takes the jar out of walking.

A number of models at moderate prices. Come in and try them on.

To avoid imitations see that the name of the maker is in every pair of Dr. Reed's Cushion Shoes.
J. P. SMITH SHOE COMPANY
Makers of Men's
JOHN EBBERTS SHOE CO.
Makers of Women's

With the Cushion Insole

Dr. Reed Cushion Shoe Company
13 East Adams Street

Mandel Brothers
Hat shop, fifth floor

Values of exceeding importance in a special

sale of women's untrimmed hats

Hats for misses'—young women—matrons—and savings of prime interest to home milliners—

at 1.95

Also, hats of velvet, hatter's plush, or the two combined. Wide brimmed sailors, mushrooms, odd shapes, side rolls and up turned brims; many small, chic shapes; black and colors; very special at 2.95, 3.95 and 4.95.

Draped and shirred hats, 3.95 and 4.95

Hand made, draped velvet hats, turbans and toques; soft crowns, small shapes; some "youthful," others for middle aged women. Some require no trimming; others need but a flower or pom pom.

Hat shop, fifth floor.

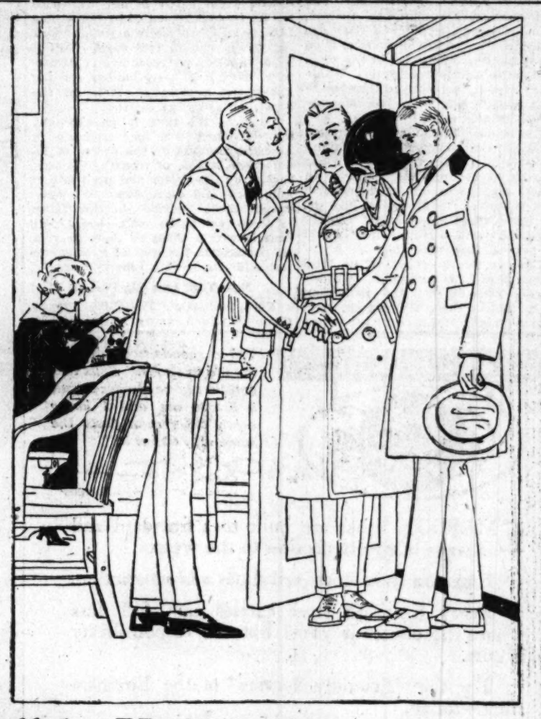

Superior Quality in the woolens and "Field Specifications" in the tailoring.

Best Possible Values in $25 Suits and Overcoats

Made from attractive and substantial woolens bought away below the present prices.

Rigidly inspected workmanship, assuring the retention of original appearance until you are ready to discard the garment.

Smart up-to-the-second styles—the kind you have admired at higher prices.

Suits Third Floor. For Men and Young Men. *Overcoats Fourth Floor.*

MARSHALL FIELD & COMPANY
ANNEX—THE STORE FOR MEN

Beginning Thursday, November 1, the store will be open from 8:30 a. m. to 6 p. m. until Christmas.

WALTER SPRY
The Eminent Chicago Pianist

Will use the
STEINWAY PIANO

At His Annual Recital, SUNDAY AFTERNOON, October 28, at 3:30 in the
PLAYHOUSE

Tickets 50c, 75c & $1. On sale at the Playhouse and at box office in Lyon & Healy's

Steinways are sold only by

LYON & HEALY
Everything Known in Music *Wabash Ave. at Jackson*

CARSON PIRIE SCOTT & CO

A Selling Event of Uncommon Worth Brings

Untrimmed Dress Hats at $7.50

This is one of the most unusual opportunities this branch of the millinery section has offered this season. Indeed, it is difficult to recall any similar occasion for a basis of comparison.

Here Assembled Are Dress Hat Shapes in Variety Including Every Favored Mode.

Exclusiveness of style enters to a great degree, too—for in these splendid collections there are scarcely two shapes alike. In brief review here are—

Hats of Gold or Silver Laces with Bandings of Fur
Gold and Silver Lace Hats with Crowns of Brocade
Large Picturesque Black Hats of Satin Soleil or Velvet
Small Cap-Like Dance Hats of Cloth of Gold
Hats with Malines Brims and Velvet Crowns

Hat shapes for young girls, for young women and an equally varied selection in hat shapes for the older woman. One does not often feature quality in millinery. But in this instance unusual emphasis can assuredly be placed on the splendid fabrics and workmanship in these hat shapes at $7.50.

Fifth Floor, South

SUFFRAGE WINS WILSON BACKING AS STATE ISSUE

New York Women Get His Aid in November Fight for Vote.

Washington, D. C., Oct. 25.—President Wilson today gave an unqualified indorsement to suffrage as applied to states in addressing 100 leaders of the New York State Woman Suffrage party.

The delegation called at the White House to gain the president's support of the campaign in New York state. After the president's address they returned to New York, confident of success in the election of Nov. 6.

Address of President.

The president, addressing the suffragists, said:

"It is with great pleasure that I receive you. I esteem it a privilege to do so. I know the difficulties which you have been working under in New York state, but in my judgment those difficulties cannot be used as an excuse by the leaders of any party or by the voters of any party for neglecting the questions which you are pressing upon them. Because, after all, the whole world now is witnessing a struggle between two ideals of government.

"It is a struggle which goes deeper, and touches more of the foundations of the organized life of men than any struggle that has ever taken place before, and no settlement of the questions that lie on the surface can satisfy a situation which requires that the questions which lie underneath and at the foundation should also be settled and settled right. I am free to say that I think the question of woman suffrage is one of those questions which lie at the foundation.

World Slowly Changing.

"The world has witnessed a slow political reconstruction, and men have generally been obliged to be satisfied with the slowness of the process. But I believe this war is going so to quicken the convictions and the consciousness of mankind that the speed of reconstruction will be greatly increased. And I believe that just because we are quickened by the questions of this war, we ought to be quickened to give this question of woman suffrage our immediate consideration.

"As one of the spokesmen of a great party, I would be nothing less than obeying the mandates of that party if I gave my hearty support to the question of woman suffrage which you represent, but I do not want to speak merely as one of the spokesmen of a party. I want to speak for myself and say that it seems to me that this is the time for the states of this union to take this action.

Suffrage a State Question.

"I perhaps may be touched a little too much by the traditions of our politics—traditions which lay such questions almost entirely upon the states, but I want to see communities declare themselves quickened at this time and show the consequence of the quickening.

"I think the whole country has appreciated the way in which the women have risen to this great occasion. They not only have done what they have been asked to do and done it with ardor and efficiency, but they have shown a power to organize.

Women Inspire Nation.

"It is almost absurd to say that the country depends upon the women for a large part of the inspiration of its life. That is too obvious to say; but it is now depending upon the women also for suggestions of service, which have been rendered in abundance and with the distinction of originality.

"It is time for the people of the states of this country to show the world that they are fighting for democracy because they believe in it, and that there is no application of democracy which they do not believe in. I feel, therefore, that I am standing upon the firmest foundations of the age in bidding godspeed to the cause which you represent."

LIBERATORS

Most Successful of Bond Saleswomen Reports $100,000 Subscription to Political Equality League Representative.

Mrs. E. T. Dick. Mrs. Maud Cain Taylor

Mrs. E. T. Dick, who has been in charge of the Blackstone hotel Liberty bond booth, has been one of the most successful of Uncle Sam's new saleswomen. Yesterday she turned in subscriptions amounting to $322,400. One of these was a single subscription of $100,000 from the canner's exchange. Mrs. Maud Cain Taylor of the Political Equality league is shown receiving the glad news from Mrs. Dick.

ISONZO BATTLE SHOWS THE NEED OF AMBULANCES

Fund Needed for Second Car to Be Named for Poet.

Yesterday's war news from Italy showed a great drive of the enemy on the Italian front and the capture of many of the king's troops. The casualties were not reported, but they doubtless are large. This makes all the more urgent the need of ambulances there. New York reports $90,000 cash for the American Poets' ambulances in Italy and the promise of more.

Indianapolis has sent an ambulance in the name of James Whitcomb Riley. The readers of THE TRIBUNE have provided one in memory of Eugene Field and the second one for William Vaughn Moody is coming on, as the returns below indicate.

Indiana Clubwomen Aid.

A pleasant surprise was the receipt of checks from a number of clubwomen of Indiana forwarded through the kindness of Mrs. Bondy of Valparaiso. These contributions were as follows: Study club, Spencer, $2.60; Woman's club, Martinsville, $5; Department club, Martinsville, $1.70; Riley club, Alexandria, $2; Tuesday club, La Grange, $1.20; The Coterie, La Grange, $2.30; Woman's club, Bicknell, $1.70; Woman's club, Brook, $1; Woman's club, Kentland, $1.75; Woman's club, Bloomington, $4; Woman's Research club, Aurora, $5; Art league, Muncie, $2.85.

Calls Heroes Unappreciated.

Attorney Stephen Malato writes that he had hoped that the superhuman efforts of the Italian army would have caused the people of Chicago to respond more quickly to this appeal, but these soldiers, "who are without one ounce of coal or iron and without one drop of oil," are, in spite of their fight against such odds, "sadly ignored and unappreciated by our populace."

Following is the record of contributions:

Previously reported	$2,554.00	E. Christiano	1.00
Mrs. F. C. Temple	2.00	G. Volpe	1.00
E. J. Dick	5.00	R. Intergulo	1.00
Indiana clubwomen	30.60	J. Colangelo	1.00
Mrs. T. B. Blackstone	100.00	G. Colangelo	1.00
Stephen A. Malato	25.00	Mrs. E. M. Nelson	2.00
Emoy S. Thomason	5.00	H. Bertolotti	1.00
R. Costa	2.00	W. Whitman	1.00
J. D'Orazio	1.00	Mrs. B. Gillis	1.00
		D. M. Campana	5.00
		Total	$2,839.60

For the second ambulance $1,160.40 is still needed.

MOVEMENT IS ON TO UNIONIZE ALL LABOR FOR U. S.

Washington, D. C., Oct. 25.—[Special.]—Reports of evasion and violation of the law which requires that all work performed upon government contracts shall be upon the eight hour basis have aroused trade union heads of the country and sympathetic officials of the government to such an extent that a movement initiated by the American Federation of Labor to unionize all labor, with government encouragement, is under way.

Although little has appeared in the open regarding the movement, it is declared that federation officers have been conferring with government heads for some time with a view to bringing strong pressure to bear on recalcitrant employers during the war crisis to recognize trade unionism.

The outcome of the movement, as yet incipient, will depend, in so far as the government is concerned, upon the amount of resistance to the idea offered by the employers. Just now, it is declared, attention is directed toward the steel industry.

SHERWOOD EDDY TO TALK.

Sherwood Eddy, recently returned from a Y. M. C. A. mission to the battlefields of France, will speak on his experiences Sunday morning at 11 o'clock in the Fourth Presbyterian church.

COAL MEN WILL BLACKLIST ALL REFUSING AID

Jobbers Pledge Obedience to U. S. Orders to End the Shortage.

Immediate expulsion from the new National Coal Jobbers' association is in prospect for any member of that organization who violates a ruling by Federal Fuel Administrator Garfield. This pronouncement is first among the planks in the platform of action decided upon by the organization here yesterday to increase coal production and distribution to a point commensurate with the internal and war needs of Uncle Sam.

At the same time the jobbers decided to launch an educational campaign, one aim of which is to promote the saving of coal, and informing householders and factory owners of grades best suited to their needs.

"Coal production must be increased to a point which the country has not known before," said Commissioner Patrick, "and we men who understand the distribution of coal must march in the front rank of that effort. We want publicity and coöperation. First of all, we must follow the leadership of Dr. Garfield."

Jobbers Elect Officers.

Commissioner Patrick said that a ruling by Dr. Garfield defining the functions of the jobbing industry will be sought at once.

Edward M. Platt of Chicago was elected president, W. R. Coyle of Bethlehem, Pa., vice president, and L. Romanski of Chicago as secretary.

Dr. Garfield tomorrow will meet the delegation of Chicago aldermen who are in Washington to obtain more coal for the manufacture of gas, according to advices yesterday. Dr. Garfield will meet with John E. Williams, state fuel administrator for Illinois, and other similar officials today. The purpose of the conference is to discuss further action for the relief of coal stringency similar to that which has been taken in Indiana and Ohio this week to place one ton of coal in each empty household basement.

U. S. Investigates Strike.

Federal authorities have launched an investigation into the recent strike of coal miners in Illinois and Indiana, with a view to determining whether enemy propagandists are attempting to hamper the production of coal, according to advices from Terre Haute and other mining centers yesterday. The miners, with a few exceptions, have returned to their work, but threaten another strike on Nov. 1.

A group of members of the sanitary district will leave for Washington at once to confer with Dr. Garfield relative to a coal supply for pumping stations.

"Matters are serious," said Trustee Wallace G. Clark. "We have only four days' supply of coal, and that may fail us."

KNOW CORNELIUS RAYMOND CLARK?

"The Tribune" is in receipt of a letter inquiring the Chicago address of Cornelius Raymond Clark, the inquirer being a man of the same name living at 2618 North Marvine street, Philadelphia, Pa. There is no Cornelius Raymond Clark in the city directory.

300,000 MORE MEN NEEDED IN U. S. SHIPYARDS

Washington, D. C., Oct. 25.—An organized effort has been launched by the shipping board to draw sufficient labor to the shipyards of the country to place all plants on a three shifts a day basis to carry out the great government shipping program.

Estimating that there are now approximately 200,000 or more employes in the yards engaged on government work, the board believes 300,000 more are needed to insure that at least between five and six millions of additional tonnage can be off the ways by the end of the calendar year 1918.

The board has the shipyards and the material, but so far lacks adequate labor. It hopes to fill that deficiency by holding out allurements that will attract to the yards labor that ordinarily would not drift to them.

Charges Kaiser with Part in Murder That Begun War

Joliet, Ill., Oct. 25.—[Special.]—Judge Marcus Kavanagh of Chicago, speaking here tonight on "How the War Came to America," charged the kaiser with having a part in the assassination of Grand Duke Franz Ferdinand of Austria, whose murder precipitated the war.

WHITE QUITS AS MINERS' CHIEF TO AID GARFIELD

Indianapolis, Ind., Oct. 25.—John P. White resigned at noon today as president of the United Mine Workers of America. He will be succeeded as president of the organization by Frank J. Hayes, vice president of the union. Mr. White will leave Sunday for Washington to assume his duties as adviser to Dr. H. A. Garfield, national fuel administrator.

Mr. Hayes, the new president, who has been vice president for seven years, in announcing that there would be no radical change in the policy of the organization, said in a formal statement:

"I have no sympathy with local strikes or shutdowns and shall put forth my best efforts to maintain peace in the industry."

Big Ice and Coal Plant at Springfield Burned

Springfield, Ill., Oct. 25.—Fire of unknown origin destroyed the large storage house of the Striffler Ice and Coal company here this evening at a loss of $100,000. A thousand tons of ice, together with a quantity of steel piping and ammonia, were destroyed. The thick cork walls of the storage house made the fire difficult to control.

Adam Schaaf

EDISON WEEK

SPECIAL CONCERTS

TODAY and SATURDAY

At 12:30 P. M. and 3:00 P. M.

ALL SEATS FREE

Hundreds have heard this marvelous and convincing demonstration at the Adam Schaaf Recital Hall this week. They have gone away convinced that Mr. Edison has indeed re-created music. He has caught the fleeting breath of reality. The demonstration will be repeated at 12:30 p. m. and 3 p. m. every day this week. *Ida Divinoff*, Russian violinist, will play in unison with Mr. Edison's violin re-creations to show how he has preserved the characteristic tone quality of the violin. *Pauline Mineer*, pianist.

MISS FRANCES PAPERT and MRS. TINKER SMITH will sing several selections, accompanied by re-creations on the new Edison.

Laboratory Model, $250.

Come and judge for yourself.

ADAM SCHAAF

Recital Hall — All seats free. — First Floor

New Adam Schaaf Building — 319-321 S. Wabash Ave.

Week End Special

Friday and Saturday

RUSSELL ROSES

Finest long stemmed,

$3.00 per dozen

(Real Value 5.00)

Ophelia Roses

$1.50 per dozen

(Real Value 2.50)

Our Flowers Guaranteed Fresh and Lasting

ROSES Fleischman

Chicago's Leading Florist

84 East Jackson Blvd.

Telephones: Harrison 3341, 3342, 3343

New York: 42nd and 5th Ave.

Beginning Thursday, November 1, the Store will be open from 8:30 a. m. to 6:00 p. m. until Christmas.

MARSHALL FIELD & CO.

ANNEX—THE STORE FOR MEN

Officers' Puttees and Shoes

We illustrate two of our popular lines of Officers' Puttees in this great stock of military footwear—boots and leggings—the best in each selection. We have stocks which measure up to the United States regulations in each detail.

We call attention to our pig grain Puttees at $7.50 a pair, and genuine Cordovan at $15 a pair; also in Cordovan side leather at $10 a pair.

Illustrated at the left is a front spring Puttee, carried in all leathers. At the right, regulation short strap, also in all leathers.

Leather Puttees, $7.50 to $15.00

Spiral Woolen Puttees, $4.50

Canvas Puttees, $1.50 and $1.75

Officers' Regulation Shoes

Plain Toe Bluchers

Tan grain calfskin Shoes, with viscolized soles, $8.50 to $14.

Cordovan Shoes, $9.75 to $14.

Second Floor, Annex—The Store for Men.

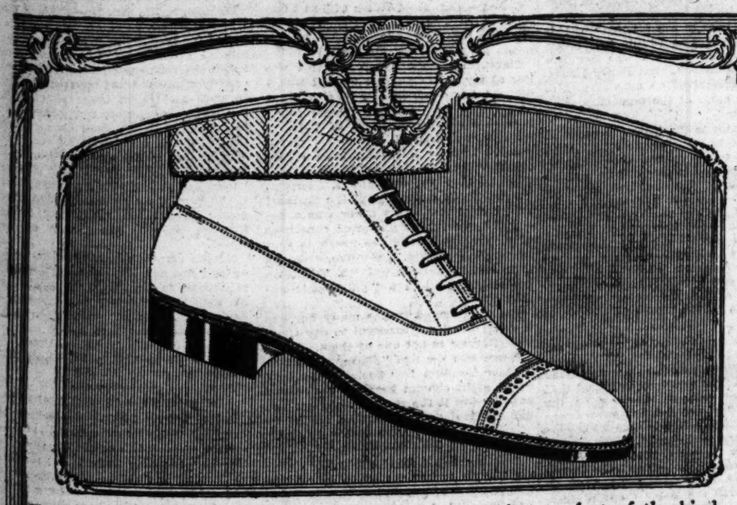

THE FULTON—the shoe for you if you look for comfort of the kind that goes with correct style and reliable service. This is the Regal kind. Plenty of room always, and the skillful handling that gives the slender look. There is a sturdy Americanism about this shoe that is timely now, and the quality is the sturdy sort that Regal shoes are noted for.

In Brown Russia Calf with medium narrow toe. Where else can you get such a shoe for this price - - - - - $8

Regals for Men $5 to $10

REGAL SHOES

FIND YOUR REGAL STORE

39 N. Dearborn Street, cor. Washington (Men's exclusively)

43 S. Wabash Ave., cor Monroe (Men's & Women's)

Willys-Overland

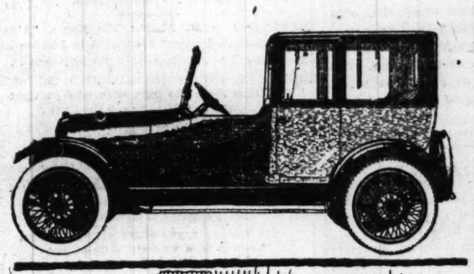

The Town Car

Autumnal Exposition of Closed Cars

The art of being well dressed finds its parallel in these closed cars.

You are invited to come and inspect this variety of standard and custom-built types that conform to the propriety of all occasions—

And, that are suitable settings for your personal wearing apparel.

Here is an unusual opportunity to review models of a variety of color schemes, ranging in prices from eight hundred to thirty-five hundred dollars.

The Willys-Knight chassis—with sleeve-valve motor that improves with use—excites particular attention.

Willys-Overland Inc.

Chicago Salesrooms, 2419 Michigan Avenue

Phone Calumet 5500

Winter union suits

IN a great many of our departments we have one thing that we feature perhaps a little stronger than anything else; we specialize on it. In our underwear department it's a winter weight worsted union suit, wonderfully well made, perfect fitting and of exceptional quality. A very big value at $3.50

Other union suits, $1.50 to $12

Maurice L Rothschild

Money cheerfully refunded

S. W. corner Jackson and State

Chicago Minneapolis St. Paul

The Chicago Tribune.

THE WORLD'S GREATEST NEWSPAPER.

FOUNDED JUNE 10, 1847.

ENTERED AS SECOND CLASS MATTER JUNE 3, 1908, AT THE POSTOFFICE AT CHICAGO, ILL., UNDER ACT OF MARCH 3, 1879.

All unsolicited articles, manuscripts, letters, and pictures sent to "The Tribune" are sent at the owner's risk, and the Tribune company expressly repudiates any liability or responsibility for their safe custody or return.

FRIDAY, OCTOBER 26, 1917.

"Our Country! In her intercourse with foreign nations may she always be in the right; but our country, right or wrong."
—Stephen Decatur.

SOCIALISTS AND THE JUDGES.

There is some perturbation in orthodox political circles regarding possible Socialist success in the November judicial elections. The two major political organizations are not much concerned over independent activities, but the Socialists stand for an unknown quantity this year.

They are expected to convert various elements of discontent, malcontent, sedition, pacifism, brotherly love, internationalism, social conscience, Germanism, radicalism, etc., into votes in an election presenting no issues at all relevant to the forms of irregularity, protest, intellectual dissent, etc., which are expected to cast them.

It is a disagreeable thing for a community to have any such possibility to consider, and we do not think it is a tangible danger—but it is one worth some attention from citizens who believe that an election ought to decide questions at issue and not register merely dissatisfaction or vagrant thought.

Fundamentally a Socialist candidate for judge is a political absurdity. It is no defense of such candidacy to say that party increase in strength and solidity is sought and that propaganda receives an impulse from political success. Socialist activity legitimately is for a change in the arrangements of human association. The present system, which Socialism would change in essence, is represented by law which a judge is not to re-create or alter but to apply.

When a community changes its system of law it may change the administrators of it, but no greater political folly than giving administration of present law to Socialist judges could be imagined. We have no idea that there is much danger of it in this case, but it is worth taking into account—not because one-half the citizens who cast Socialist votes will know anything about Socialism but because we are not altogether sure what elements of dissent there may be in the county or how eagerly they may be looking for a regularized method of expressing themselves.

The judicial elections next month will attract undoubtedly great numbers of men who are keeping their dissenting or seditious opinions quiet because of prudence. The election is a wide open opportunity for expression. The whole mass of protest, from intellectual dissent to downright Germanism, may register opinion and emotion in the polls.

Many protestants and malcontents will not take into consideration the fact that nothing is at issue which concerns them. The election is coming along under a cloud of major events. Citizens who ought to be interested will not be. It seems as if it were a minor local operation which will be attended to without troubling any one. It is local, but its importance is not minor.

There is a promise in the Socialistic candidacy that disorders with which the courts are commanded to deal will be handled in a new and curious fashion by Socialist judges if elected. Chicago has progressed placidly enough through its war time readjustments, and the probability is that it will continue to be placid, but it might interest citizens to know that there is a Socialist promise, in certain events, of sympathetic coöperation between disturbers and the judiciary.

The Republican and Democratic parties have offered the citizens all but one of the sitting judges as candidates. The agreement which does this is excellent, we believe, for political purposes at this time. The sitting judges are men of experience and ability and the purposes of law administration will be best served by their reëlection.

It is up to the uninterested citizen to get interested and, when election day comes, to vote.

GERMANY AND JAPAN.

Pro-German propaganda in this country has manifested itself in many and devious ways, but perhaps most insidious has been the effort to promote fear and distrust with respect to Japan. It was hoped, we may assume, to create a panicky feeling that would support the German scheme to prevent American troops from being sent to France. "We must protect our shores from invasion" has been the familiar cry of these agitators.

There are indications that in the meantime Germany also has been trying to reach an understanding with Japan. The Zimmermann intrigue to involve Mexico and Japan in war against the United States of course failed. But a Washington dispatch states that Germany followed this abortive effort by an attempt to persuade Japan to maintain a passive rôle in the war in return for German support for Japanese projects in China.

The German proposals, it appears, came to naught. But no sane person can doubt that Germany was and is very desirous to make a deal with Japan. The material possibilities of such an alliance, from a Teutonic standpoint, are obvious, but there can be little question it has another, and perhaps stronger, appeal to the German ruling house. Most of the democratic governments of the world have aligned themselves against the German autocracy and against the very principle of autocracy. It is time of storm and stress for the autocrats, and particularly for that Prussian autocrat, Wilhelm II. He would be untrue to the traditions of autocracy if, for self-protection alone, he did not seek to form a coalition with other autocracies. It would be surprising if he did not think of the mikado as his "natural" ally.

Certain critics of Japan have averred—perhaps "insinuated" would be the better word—that the Japanese government might be expected to throw in her lot with Germany if it began to appear that the central powers would emerge victorious. These critics professed to fear that Japan was withholding from active participation in the war with this end in view.

We need not assume there is any truth in this theory. At the same time we need not ignore the fact that a victorious Germany might exercise a powerful influence in Japanese official circles. If we had not joined the allied cause, if we still maintained our old isolation, there is more than a possibility that a formidable conspiracy might have been launched against us.

On the other hand, by entering the war we have not only strengthened the entente but our own position with respect to Japan. Japan can now have no possible motive for deserting the allies. German intrigue to induce Japan to take offensive measures against us must fall of its own weight.

THE CASE OF THE FARMER.

The dean of an agricultural college says that the farmer has been confused rather than dilatory in the undertaking of war obligations and that his isolation from organized community efforts puts him out of direct touch with the influences which readily inspire townsfolk.

Every one has been subjected to confusion of advice. That was the natural consequence of trying to do in six months a thing that requires years. The wonder is that the confusion has not been greater, and a greater wonder is that the accomplishments have been so great. Undoubtedly good intentions on the farm have gone off in the wrong direction as often as good intentions in the cities—if not more often.

The point of isolation is well taken. It has been insisted upon in the criticism of the farmer. If the war is a dim pageant for urban eyes and a remote struggle in city imagination, it is yet more dim and more remote for rural dwellers. The point also must be insisted upon that while there is a mechanical effort to break down the agricultural isolation from community thought and activity there must not be a political effort to create a caste isolation.

Mr. Hulbert's criticism of the farmer, a criticism for which the banker has been pounded ever since he made it, was based on experience, and we hope and believe will have a good effect. It does not answer it to say that this individual or that individual has done well, bought bonds, sent sons to the army, etc. No one thinks that the farmers as a class have become radical Russian individualists.

Country bankers were authority for the statement that it was useless to try to interest farmers in Liberty bonds. Not only that, but nearly every organizer sent into rural districts by Chicago houses to prepare for the selling of bonds came back discouraged.

If the reports of these organizers had been accepted as indicating the temper of the country the prediction would have been that the United States would quit in the first round of the fight. The very fury which criticism has aroused in farming sections indicates that good results are being obtained from it.

It is not at all the farmer's fault that he cannot get in close touch with community inspiration. He is bound to be slower to move than a citizen who can readily get a stimulation of thought and emotion from such a parade as Chicago saw Wednesday. City folk have more time to inform themselves and they get impulses from associations.

It is not altogether the farmer's fault that politics has made a sacred cow of him—not that he protests much against it or dislikes it. It is poor business for the nation to have a sacred cow caste established, and that is one bad service which politics inside of congress and out has done.

Let the criticism of the farmer do its work. It will be unjust and inconsiderate in places, but observation and experience prove that it will do a great deal of good. Politics has been afraid of the farmer and, being afraid of him, not only has a volume of emotional rhetoric about him but has carried its fears into legislation and administration.

We cannot very well administer the country upon the fear that an important body of citizens will be furious if there is a drought when rain is needed. We are in no more need of a farming caste in this country than we are of a military caste.

MOURNING IN FRANCE.

Four-fifths of the women in France wear mourning, say the correspondents, and we believe them, but we are not among those who credit reports of a France "exhausted" and "bled white." French women go into mourning on the smallest provocation. Dye shops abound. Every little way in a French city one encounters the sign, "Mourning in twenty-four hours." When madame puts on black, no one straightway infers the demise of monsieur. Much more likely an uncle by marriage has dropped off, or perhaps some eighth cousin thrice removed. It is always possible that, for one wooden cross on a battlefield, there will be six dozen gowns at the dye shop.

No one denies that the French army has suffered terrible casualties. No one feels inclined to understate them, the French least of all. But only Americans who have never lived in France will imagine that the swarms of black clad women indicate a proportionate number of dead poilus. The truth is, poilus were never so plucky as today, never so efficient, and, despite heart breaking losses, never so numerous.

Editorial of the Day

WHY HOLLAND'S SHIPS ARE HELD.

[From the Minneapolis Tribune.]

Sweden's backdoor trade with Germany has created a class of "goulash millionaires"—should it not be "ghoulash millionaires"?—in Sweden and cold-blooded statistics show that Holland has been supplying Germany with foodstuffs that have gone far in enabling Germany to keep up her killing of the soldiers of our allies. In proof here are some figures furnished under date of Aug. 29, 1917, to the New York Times by John C. Van Der Veer, London editor of the Amsterdam Telegraaf, who wrote:

"Let me give you the figures, published in our (Dutch) official statistical reports for the last two years of Dutch produce sent to Germany and England, in quantities of metric tons:

	—To Germany—		—To England—	
	1915.	1916.	1915.	1916.
Butter	36,679	31,413	2,463	2,194
Cheese	63,237	76,286	8,427	6,849
Eggs	25,184	30,364	7,820	795
Meat	82,153	49,314	15,488	9,957
Fish	160,645	455,524	.....	.....
Beet sugar raw	1,205	22,874	18,450	2,086
Potatoes	212,550	122,000	472	3,137
Potato meal	77,097	65,451	21,399	9,916
Fresh fruit	161,288	70,851	14,685	17,705
Totals	820,038	624,077	89,204	52,589

"The Dutch statistics do not specify the quantities of fish sent from Holland to England in 1915 and 1916, but they were, according to British reports, less than 1,000 tons. On the other hand, Germany received in these two years some thousands of live cattle from Holland, besides 8,150 tons of hides, skins, leather, and leather goods!"

These are official statistics from the records of the government of Holland. Germany received this help, so badly needed, through Holland's extraordinary imports from the United States. Whatever may be said of the justice of the subterfuge employed by Holland before this country entered the war, there should be no two opinions about what our course should be now. The Dutch ships in American ports should be taken out of Germany's service and put to the service of civilization.

AN EXPERT.

"I understand that Binks has become an efficiency expert.

"Is that so? Now he will be able to teach everybody to do everything he can't do himself."—Philadelphia Ledger.

A LINE O' TYPE OR TWO

Motto: How to the Line, Let the quips fall where they may.

WE happened yesterday on a remark made by Woodrow Wilson in 1910: "This is not an easy time in which to live." Probably he would now agree that 1910 was a year of halcyon repose.

BUSINESS—such as it was—has kept us from beginning, until this week, Mr. Garland's highly praised autobiography, "A Son of the Middle Border," so we can't say whether he mentions in Chapter One that his name used to be Hannibal Hamlin Garland. It is much better without the Hannibal, don't you think?

Watch for Mendel & Sons' Big Sale.

[From the Louisville Times.]

If we are to eliminate German music entirely from this country there can be no weddings. Both the Lohengrin and Mendel & Sons' wedding marches will be out of business.

"WHAT do you mean by 'schönste langevitch'?" inquires a baffled reader. Why, you see, it originated in this way. A long time before the war we printed a "der" for a "das" in a German sentence, and a German clergyman wrote to us: "Don't mutilate the most beautiful language of all." Hence the now w. k. locution.

WHAT HE REALLY SAID.

Sir: The boy was on the platform at Lititz, the pretzel metropolis of Pennsylvania. I stood by, in easy hearing; and what he said was: "It's a long train, mother. We may as well be patient till the red car—railway-men call it a caboose, I believe—comes in sight; for that marks the end of these freight formata." F. D.

More Old Stuff.

Dear Doc: And after they crossed the railroad and reached home, tired and thirsty, the Pennsylvania lady sent her little boy to the basement for a bottle of beer. He shouts from the cellar: "O Momma, the beer is all." She replies, "Well, let it."

MERGETROID.

YES, yes, dear lynx-eyed readers, the Yeats line was shy a couple feet, but it would require half a column to explain how it happened. Mr. Chesterton devoted an entire essay to the explanation of an error in his department in a London newspaper, and, considering the number of circumstances involved, he could hardly have done with less space.

QUICK ACTION.

[From the Bloomington, Ind., Telephone.]

The stork has been flying about the county clerk's office today and the result is the following licenses: Ray Wingert to Leafy Dell Davis, Wendall McConnell to Shearly E. Allen, Richard McPike to Bessie Barrett, Winfred C. Chitwood to Leone Young.

QUOTH Michael O'Callaghan, when the New York police grabbed him, "I would rather kiss the Kaiser than King George." It was an Irish lady who said, as she kissed her cow, that there was no accounting for tastes. And at that, old George isn't a whole lot to kiss.

Camouflage in 1614.

[From "Knickerbocker's History of New York."]

I am told that when his vessel first hove in sight, the worthy burghers were seized with such a panic that they fell to smoking their pipes with astonishing vehemence; insomuch that they quickly raised a cloud which, combining with the surrounding woods and marshes, completely enveloped and concealed their beloved village.

THERE used to be a sign on Wabash avenue, "Storage warehouse for Mme. Sarah Bernhardt." Isn't she almost ready?

YES, YES—GO ON!

[From the Detroit Free Press.]

Unquestionably the greatest fighter of his pounds that ever shuffled over the resined floors of Queensberry arenas, the wonderful Antipodean, champion of all champions 15 years ago, was wafted to everlasting sleep by the magic hand of the Grim Reaper, the last of a monument to the game of fisticuffs that will remain a memory of his spectacular deeds and sing his praises long after this and the next generation will have passed beyond the pearly gates to eternity.

A SOCIALIST has been jailed in Tacoma for "libeling the memory of George Washington." Stuff! It can't be done.

THE STARS.

(Alice Duer Miller in The New Republic.)

Only the stars remain to travelers' eyes
Unalterable; the waters change their hue
Beneath the flattery of alien skies
From jade to silver and from bronze to blue.

Sunrise and sunset spread their lovely light
As slow as solemn music in the North,
But southward, like a dart descends the night,
And like a meteor the day breaks forth.

And faiths and manners vary—friends, they say,
And even lovers of a constant mind,
Not the light loves we meet upon our way
But those enchained by vows we left behind.

Only unchanged the patterned stars endure,
As when they first assured or threatened man;
Still Vega glitters, crystalline and pure,
Still like an angry eye Aldebaran.

REPLYING to M. A. D.: The jingle, "Absolute knowledge have I none," originated in London about a year ago. The additions have not improved it.

HUN-WEPT, HUN-HONORED, AND HUN-SUNG.
Breathes there the man with wad so tight
Who's bought no bond to aid the fight
Of this his own or chosen land?
If such a monster there should be,
God wot, I'd ship him over sea
As part of Bill's menageree? CAMOUFLAGE.

SPEAKING of clams and Little Necks, the Rev. J. W. Jones, D. D., of Greenville, Ala., advertises that he deals in "books, literature, corn cure, etc."

The Grand Canyon of the Split Infinitive.

[Received by a wholesale tailoring house.]

"I wish to in regards of Mr. Bevil's order of the 16th say that he have asked me to if it wasn't too late have suit made with a ¼ of a inch welt seam, if it can be did."

WHAT did your grocer say when you showed him Mr. Wheeler's price list? Hee-haw?

THE SECOND POST.

[Received by an Iowa dentist.]

Dear Sir: Why should you go and fill my wife's teeth with a white filling, when I ordered gold fillings in the two front teeth and silver filling in the tooth on the side. How can you expect pay for something that I never ordered. Its just like ordering anything else. If I should order an auto of a man and he would send me a wagon instead do you think he should expect pay for an auto and send a wagon. I suppose you thought that you could fill the teeth with those white fillings, and that would fill my order but it wont. When I ask a man to fill teeth with gold and silver fillings that is what I expect to get, not white fillings, then you could have expected me to have payed you, which I would have done, at once. I suppose you was afraid to fill them as I ordered for fear you would not get your pay, and it shows that you doughted me paying you for my wife told me that you said for her to tell me to come up with the money that same evening after 5 o'clock when I got home from work. You are not handling your business right by filling teeth otherwise than the way they are ordered, and charging people big prices for cheap white fillings. Yours, etc.

"FOR SALE—An Elgin watch, or will trade for a pig. Edward Moren, Atty."—Paris, Ill., Beacon.
Who wouldn't!

NO, THIS IS A NEW BIRD.

Sir: "Mr. William A. Brady presents The Man Who Came Back with Mary Nash." Is this the same party Mary went away with, or what have you?
ARIADNE.

TO the postmaster at Sterling, Ill.: Please open the letter held for postage, and laugh your head off.

Info for the "Semi-Conscious."

Sir: The ticket office of a "refined burlesque" show bears the following inscription:
Ladies Invited.
Count Your Change.
DONNYBROOK.

THE POPOCATEPETL OF APPRECIATION.

Heard in the dining room at the French Lick hotel: "I like the Chicago Tribune much better than the Indianapolis Star."

THERE is sharp fighting around Flitch.

THE Teuts are trying to bring it home. B. L. T.

How to Keep Well. By Dr. W. A. Evans.

Questions pertinent to hygiene, sanitation, and prevention of disease, of matters of general interest, will be answered in this column. Where space will not permit or the subject is not suitable, letters will be personally answered, subject to proper limitations and where a stamped, addressed envelope is inclosed. Dr. Evans will not make diagnoses or prescribe for individual diseases. Requests for such service cannot be answered.

[Copyright: 1917: By Dr. W. A. Evans.]

ALL CAN HAVE GOOD FEET.

A PERSON with bad feet need not despair, according to Dr. Jones of the United States army. The chance is good that with patience and determination he can cure his feet of the fallen arches, broken arches, "weak feet," hammer toes, curl toes, and even bunions, corns, and ingrowing nails produced by the folly of his youth. To accomplish this he must walk right, wear proper shoes, and develop the muscles of his feet and the front part of the lower leg.

The exercises for overcoming weak feet, painful feet, and broken arches are:

1. Stand on a firm table with the balls of the bare feet on the edge, the toes projecting over the side. Bend the toes down as far as possible, then up. Repeat thirty times. At first the hands should be used to help bend the toes up and down.

2. Standing with the bare feet on a flat surface, bend the toes up as far as possible. Straighten them as nearly as possible. Repeat thirty times.

3. Toes are separated as far as possible. Then closed. Repeat thirty times. Help with the hands.

3. Standing on a flat surface, lift the toes [stand on the heels]. Repeat thirty times.

5. Turn the feet inward and carry the weight on the other edge of the feet. While in this position curl and straighten the toes thirty times.

6. Stand on one foot. Carry the other one forward to an angle of thirty degrees. Rotate the foot in a complete circle about thirty times. Repeat with the other foot.

After these exercises have been gone through with twice a day for two months, it will be time for walking on the toes, dancing, and such other exercises as develop the calf muscles. The first two months must be devoted to developing the unduly weak muscles of the foot and front part of the lower leg.

No arch supports, leg or foot braces are to be worn. They do harm in that they make weak muscles weaker.

In walking, the toes are to point directly forward or a little toward the inner side. This is very important.

The socks must be four numbers larger that the shoe. For example: A man wearing a No. 7 shoe must wear a No. 11 sock. Light wool socks are the best.

Under no circumstances are pointed toes to be worn by men, women, or children. The nearer the shoe comes to following the lines of the army or Munsin shoe the better. Is it too much to hope that our women and our youths, both girls and boys, in their hero worship may be led to wear shoes like the soldiers, as well as uniforms, brass buttons, khaki, and sombrero hats?

Dr. Jones says that seldom do ingrowing toenails need to be operated on. If the toe is given plenty of room, not cramped; if the sore place is protected with cotton and the corner of the nail is allowed to grow out, the soreness passes away. Corns and bunions can be cured in many cases by wearing proper shoes and properly exercising the feet and lower leg muscles. The feet should be exposed to the sun and air for a short while each day when possible.

Coming down on the car this morning I sat next a major in the regular army. He wore the regulation shoe. It was broad of toe, rounded at the front, broad in the ball. The large toe edge of the sole was straight and in line with the heel. So far every qualification of a good shoe was noted. But the shoe was more than one size too large, and the entire front was thrown into deep and, no doubt, uncomfortable wrinkles.

CAUSE OF TUBERCULOSIS.

1. I am a "lunger" of long standing, ten years, but seldom if ever run temperature. Do you think the "T. B." will make much progress under above conditions?

2. I am subject to very severe hemorrhages and they come without a moment's warning. Is a hemorrhage likely to scatter the infection?

3. My last hemorrhage (fifty ounces) left me very weak. I would like to know if you think it was the loss of so much blood or the condition of my lungs that makes me so short winded?

REPLY.

1. While your disease has progressed slowly I do not think you can anticipate that it will stop entirely.
2. Yes.
3. Both causes were operating. Probably the conditions of your lung was the more potent of the two.

HAS ASPIRIN HABIT.

T. M. J. writes: "My brother is 57 years old. He has been paralyzed twice, suffers terribly now with rheumatism. Aspirin is the only relief. He takes sometimes fifteen or twenty grains during the day and the same during the night. Please tell me if this is harmful."

REPLY.

Your brother has the aspirin habit. His habit must be broken. If he will discontinue aspirin, keep his bowels regular, live practically exclusively on vegetables, fruit, and bran bread his pain will be less.

HAS A DIZZY FEELING.

D. W. M. writes: "What causes a young man 27 years old, married, height 5 feet 6 inches, weight 130 pounds, to feel as if the ground were moving under him when he is standing or walking? Sometimes the sensation is so bad that he has to stop to steady himself. He was troubled a great deal with his liver when a boy. This has been going on for four years."

REPLY.

It is possible that the condition can be remedied by regulating the bowel habits and by eating less. It is probable that the eyes or the ears are at fault.

LA MARQUISE DE FONTENOY

[Copyright: 1917: By the Brentwood Co.]

CAPT. THE HON. WILLIAM WATSON-ARMSTRONG of the Northumberland fusiliers, whose impending marriage to Miss Zaide Drummond Wolff has just been announced, is the only son and heir of Lord Armstrong. His fiancée is the daughter of Mr. and Mrs. Drummond Wolff of Caplanne, at Pau, and granddaughter of the late Sir Henry Drummond Wolff, who as British ambassador at Madrid was intrusted with the care of the interests of the United States during the latter's war with Spain in 1898.

Capt. Armstrong rendered himself somewhat foolishly conspicuous in 1913 through his ultra-socialistic and even syndicalistic utterances, which attracted much attention at the time on this side of the Atlantic, owing to the erroneous belief that his father was the chief owner of the great Armstrong ordnance, armor plate, and warship building works at Elswick. But they were the immature, half-baked utterances of a callow undergraduate of Trinity college, Cambridge, whose father had no longer any connection whatsoever with the world-famed concern at Elswick, sometimes described as the British counterpart of the Krupps in Germany.

Young Armstrong insisted that the Elswick company, instead of paying large dividends, should distribute the entire profits among the workingmen, urged that the works should be syndicalized, according to the most advanced theories of socialism, and that all the workingmen in England should be organized into great unions, which would themselves own the capital and run the various industries. He also proclaimed himself in favor of the abolition of monarchy and, above all, of the abolition of the peerage.

The present Lord Armstrong, his father, married last year, for the second time, a Miss Beatrice Cowx, and through foolish speculation entirely wrecked the large fortune which he had inherited from his granduncle, the first Lord Armstrong. Some six or seven years ago he was obliged to sever his connection with the Elswick works, to sell all his household furniture, pictures, carriages, horses, etc., and to effect a composition with his long list of creditors, who included a number of well known London money lenders and usurers.

The late Lord Armstrong, founder of the Elswick works, which has built a number of ironclads for the British government and for foreign powers, was not a self-made man, in the sense that he was of humble origin, for his father was the wealthiest iron merchant of Newcastle-on-Tyne and served a number of terms of office as mayor of that city.

Yet old Lord Armstrong never claimed any illustrious ancestors, nor added any gems of mythological genealogy to the pages of "Burke" devoted to his name. His shield and supporters bore reference only to his trade; the supporters being two stalwart smiths, with huge sledge-hammers, while the motto, "Fortis in arms," [Strong in arms] in allusion to his name and to the excellence of his artillery, is perhaps the most appropriate to be found in the entire rolls of the Royal College of Heralds. He was created a peer of the realm on the occasion of Queen Victoria's golden jubilee in 1887, and died without issue in 1900, when his barony became extinct.

All his affections were centered in his grandnephew, William Watson, to whom he bequeathed his entire fortune, his majority stock in the great Elswick iron works and shipyards, as well as his country seat of Cragside, near Rothbury; and Bamburgh Castle, a grand old place in Northumberland.

The late Lord Armstrong's only sister married Sir William Watson, a judge of the Court of the Exchequer, and a veteran of the Peninsular war and of the battle of Waterloo. His son was Gen. Watson, and his son in turn was William Watson, whose grand-uncle's peerage was revived by King Edward in 1903 in his favor. Lord Armstrong's first wife, that is to say, the mother of young Capt. Armstrong, was a daughter of the late Gen. Sir John Adys, of Tel-el-Kebir fame.

In marrying Miss Drummond Wolff the future Lord Armstrong is not marrying money.

The ancestry of the future Lady Armstrong is of a rather mixed character. For Sir Henry Drummond Wolff was the son of a converted Jew, who achieved great fame in the early portion of Queen Victoria's reign, as a missionary and explorer in Central Asia. Indeed, the extraordinary adventures of Dr. Joseph Wolff in Bokhara excited so much enthusiasm on his return to England, that Lady Georgiana Walpole, daughter of the second Earl of Orford, insisted upon marrying him.

It was thanks to the influence of this Earl of Orford and of his Godfather, Henry Drummond, one of the founders of the Irvingite sect, that Henry Drummond Wolff received an appointment to the foreign office at the unusually early age of sixteen.

No reference to Sir Henry Drummond Wolff would be complete without a brief mention as to the real causes of his retirement from the diplomatic service as a bitterly disappointed man, the more so as they were not unconnected with the United States. Left in charge of American interests in Spain on the outbreak of the latter's war with the United States, he was in that capacity, as also in his rôle of dean of the diplomatic corps at Madrid, particularly well qualified to act as the channel of mediation between the two belligerents.

Indeed this was expected of him, and there is no doubt that he could have accomplished it had he not gone about the matter in a manner which indicated that his faculties were at the time on the wane. At first the Spanish government showed itself disposed to accept his good offices in the belief that owing to the particularly friendly relations that subsisted between England and the United States more favorable terms could be obtained from the latter through Great Britain than through any other foreign power.

Instead of waiting, however, for the Spanish government to conclude her acceptance of England's offer before mentioning the subject of reward Sir Henry, off his own bat and without instructions from his government, intimated at the very outset of his negotiations that Great Britain would expect a species of brokerage fee for her service in the shape of one of the Canary islands or the lease of Ceuta or else the cession of those Spanish heights which entirely command the land side of Gibraltar.

This at once caused the Spanish authorities to decline Sir Henry's offers and to accept those of the French ambassador, M. Patenotre, who had the delicacy and tact not to mention the subject of compensation, realizing that, particularly with people such as the Spaniards, France would be likely to derive much more important advantages by placing the Hidalgos under deep obligation than by haggling in advance about broker's fees.

FAR FROM THE TRENCH'S MADDING STRIFE.

[From the Bystander, London.]

There are still some of these.

The Friend of the People.

Letters for this department must be signed with names and addresses of the writers.

INSUFFICIENT REVENUE FOR WATER MAINS.

Chicago, Oct. 23.—[To the Friend of the People.]—I purchased real estate on Merrill avenue, between Eighty-third and Eighty-fourth streets, with the understanding that the water mains would be installed last spring. When does the city intend to do this work? W. S. K.

No proceedings are pending for laying mains in this street. A survey shows that a revenue of but 2 cents per foot would be derived from a main so laid, while the city ordinance requires a 6 cent revenue.
SUPERINTENDENT, Water Pipe Extension.

AUSTIN AVENUE PAVEMENT.

Chicago, Oct. 23.—[To the Friend of the People.]—When will Austin avenue from Twelfth street to North avenue be paved? R. T.

No proceedings have been started for paving Austin avenue from Twelfth street to North avenue. The matter will get early attention, and if desirable proceedings for paving the street will be commenced as soon as possible. M. J. FAHERTY,
President Board of Local Improvements.

ESTIMATES FOR PAVING ORDERED.

Chicago, Oct. 23.—[To the Friend of the People.]—When will the alleys between Millard and Lawndale avenues, Sixteenth street and Ogden avenue, be paved? S. STERNBERG.

An estimate for paving with brick the alleys between Millard avenue, Lawndale avenue, Sixteenth street, and Ogden avenue was ordered by the council on Jan. 15, and all subsequent proceedings will be pushed as rapidly as possible.
M. J. FAHERTY.

ALLEY HAS BEEN CLEANED.

Chicago, Oct. 23.—[To the Friend of the People.]—The alley in the rear of 356 South Homan avenue is covered with garbage; the bottoms are broken out of garbage cans and have been in that condition for months. W. L.

Notice has been served upon the landlord to provide new garbage cans. The alley is now in first class condition and there should be no further cause for complaint.
F. S. MITCHELL,
Superintendent of Streets.

REPAY ONLY PRINCIPAL.

Chicago, Oct. 22.—[To the Legal Friend of the People.]—I got a loan of $40; agreed to pay 5 per cent a month, in April, which I did for April, May, and June. The loan company demanded $2 for July and August, which I paid. I expect to take up the note Sept. 28. The new law, which went into effect July 1, says 3½ per cent. Does that apply to this note which was made before the law took effect?
J. M. B.

You are under no legal obligation to repay more than the principal.
TRIBUNE LAW DEPARTMENT.

BOTH ARE TAXED.

Chicago, Oct. 22.—[To the Legal Friend of the People.]—Am now paying taxes on an apartment building on the full assessed valuation, of course, and if I sell this property, in which I have two-thirds equity, the purchaser will also pay the same full valuation taxes.

Am figuring on retiring from business and investing my equity in mortgages and live from the interest of the same. This income will amount to less than $1,000, consequently is not subject to federal taxation, but will it be subject to any other form of taxation as long as the principal is already taxed in the properties in which it is invested? In other words, can it be taxed twice?
OLD SUBSCRIBER.

Under our present taxation laws the mortgage and the security are both taxed.
TRIBUNE LAW DEPARTMENT.

VOICE OF THE PEOPLE

As but limited space can be given letters in this department, writers must confine themselves to 200 or 300 words. Unless they give us their full names and addresses their letters will not be considered. No manuscript will be returned unless the writer sends postage for that purpose.

SAYS DARROW IS NOT A SOCIALIST.

Chicago, Oct. 24.—[Editor of The Tribune.]—THE TRIBUNE of Oct. 23 gives Clarence Darrow considerable prominence as a Socialist Leader.

Clarence Darrow was a frequent visitor at my father's house when I was a boy. I have known him ever since I can remember. I have known many Socialists the same length of time. I have been a Socialist myself for eleven years. I never heard anybody of the countless number I have heard discuss Clarence Darrow, call him a Socialist. He never was a member of the Socialist party, consequently he never was a Socialist leader. The universal consensus of opinion which I have heard is that Darrow is a pacifist, if you like, although it has usually been put "a Tolstoyan non-resistant" and a "philosophic anarchist."

The Socialist party has many burdens to bear, but I am thankful to say Clarence Darrow is not one of them.

Please run the line "Clarence Darrow Neither Socialist Nor Socialist Leader" as an eight column head on the second page to give it the same prominence you did the libel on the Socialist party.
WILLIAM BROSS LLOYD.

NONE SHIRKING.

Albion, Ia., Oct. 23.—[Editor of The Tribune.]—Will the farmer neither fight, buy, or sell? I refer you to the article in THE TRIBUNE of Oct. 22, fifth page, fifth column. Read it carefully and see if you cannot retract some of the statements made in your paper. Every farmer's family in America in which there are grown sons is passing through the same experience and none is shirking his duty in the least.
FLORENCE FRANKLIN.

MUST WIN THE WAR.

Chicago, Oct. 25.—[Editor of The Tribune.]—Relative to second Liberty loan: The writer observed a signboard somewhere on Michigan avenue with a very pertinent warning, "What good is money anyhow if we don't win the war?" Would not a more thorough campaign along this line be advantageous not only to promote the success of the loan at this late date but to arouse the enthusiasm of this city at least, and enable us to put our famous "punch" into this business? W. E. DONOVAN,
8216 Green street.

FARMERS LOYAL HERE.

Monmouth, Ill., Oct. 23.—[Editor of The Tribune.]—The recent article by Mr. E. D. Hulbert is resented by every fair minded person who is in a position to know the real conditions. I have personally addressed and interviewed many farmers and taken their subscriptions, and every one of them that I have come in contact with has done his part, and every farmer, not only in my county of Warren but in the entire nation, when properly solicited, will buy Liberty bonds, and today he is standing back of Uncle Sam ready to do everything in his power to aid the government in the greatest crisis in the history of the world.

Nobody can make me believe the farmer isn't just as willing as any other class of citizens to buy bonds, so his son and his neighbor's son will reach the battlefields of France properly trained, equipped, clothed, and fed.
E. P. FIELD,
Chairman Warren County, Ill., Liberty Bond Committee.

FROM THE FARMER'S SIDE.

Pulaski, Mich., Oct. 23.—[Editor of The Tribune.]—Your editorial attacks upon the farmer in recent issues are ill timed and largely unjust. In your Friday's editorial you imply, and thousands of your readers will take it for granted, that the farmers have been guaranteed a profit. Of course this is willful if not malicious misrepresentation.

Where you can show me one farmer who is hoarding his grain I will show you 1,000 who have drawn it direct from the machine to the elevator.
C. B. HOWE.

WITHDRAWAL OF BANK FUNDS.

Chicago, Oct. 24.—[Editor of The Tribune.]—My impression is that funds provided for defraying war expenses and collected from the public through taxes and the sale of bonds will be withdrawn from other banks throughout the country and deposited in the federal reserve banks and other United States depositories.

It seems to me a very grave error for the government to cause the withdrawal of money from small banks, where it is usually needed for local use. It is an unnecessary as undesirable to shove all the money into a few big pockets.
C. W. HUMMEL.

ASKS U. S. SAVE SOLDIERS' WIVES FROM CABARETS

Court Declares 70 Per Cent of Women Offenders Are Married.

Developments came thick and fast in the upheaval against the cabaret yesterday. Some of them are:

Federal government appealed to to protect wives of soldiers from cabaret influences and their perils.

Owners of seventeen more cabarets, inns, and cafes ordered to appear before Chief Schuettler today to face accusations.

Owner, waiter and married man arrested as result of giving 14 year old girl liquor in dive often raided.

Samuel P. Thrasher, of committee of fifteen, commenting on renewal of Old Vienna cafe license, says, "Ike Bloom apparently was violating the liquor law with immunity."

Assistant Corporation Counsel Breen scents a joker in cabaret ordinances offered by liquor interests and declares he will write one himself that will "do the business."

Court Asks U. S. Aid.

Declaring that 70 per cent of the women who have been arrested in raids and brought before him are married, and that many of them are the wives of soldiers who have gone to the front to give their lives, if necessary, for their country, Judge Uhlir of the Morals court yesterday called upon the government to protect those wives from the influence of the cabaret, where sensuous dances and weird music hold sway and where liquor is sold.

With William Schulze, assistant city prosecutor assigned to the Morals court, Judge Uhlir went to the federal building and placed this new problem before Walter L. Furbershaw, first assistant to Hinton G. Clabaugh, chief of the Chicago bureau of the department of justice.

They complained not only that many women whose husbands are in training have been arrested, but that cabarets have sold liquor to soldiers and sailors in uniform. They declared that men in uniform have been found drunk. The government was asked to assist in devising some way by which soldiers may be guaranteed that their wives will be protected from these influences while they are away.

Schuettler Issues Call.

Chief Schuettler completed his second list of cabarets and gave out the names of those whose owners are expected to report at his office this morning at 10 o'clock. They are:

Central Inn, 419 South Wabash avenue.
De Luxe café, 600 South Wabash avenue.
Venice café, 522 South Wabash avenue.
Melting Pot café, 526 South Wabash avenue.
German Village, 104 South State street.
West's café, 549 South State street.
Dineen's café, 516 South State street.
Metropolitan café, North Clark street, near North avenue.
Gordon's café, Lincoln and Barry.
Subway café, Lincoln and Belmont.
Old Style Inn, Division and California.
Collins & McNamara, 3340 West Madison street.
Campbell Gardens, West Madison and Campbell.
Alps café, North Clark street and Barry avenue.
Tyroler café, 729 West North avenue.
Congress café, Congress and Wabash avenue.
Schmidt's café, 1260 North Clark street.

Chief Schuettler indicated yesterday that he would talk turkey to these as he did to the first batch of offenders who were brought in Tuesday.

The story of another 14 year old girl taken to a saloon and given liquor was revealed. A voice called the East Chicago avenue police station and said:

"There's a gray haired man and a 14 year old girl drinking in Moran's café, 848 North Wells street. What are you going to do about it?"

"Watch me!" replied Lieut. William H. Schoemaker.

Pat Moran, owner; George McKenna, waiter; and Frank Primrose, the gray haired man, were dragged to the police station; also the little girl, Anna Slichy. All signed statements. Primrose, who has a wife and two children, admitted he had taken a day off "to enjoy himself."

"Moran's café, where we found them, has been raided several times," said Lieut. Schoemaker. "Capt. Gleason has recommended that the license be revoked."

Manager O'Neill of the Great Northern hotel requests that it be made plain that the Northern Inn, a cabaret recently getting some police attention, is in no way connected with the Great Northern hotel.

As to Freiberg's.

In connection with the renewal of licenses for Colosimo's and the Old Vienna, formerly Freiberg's, Samuel P. Thrasher of the "Committee of Fifteen," said last night:

"Numbers of saloon licenses have been revoked upon evidence that liquor has been sold on a single Sunday. Ike Bloom apparently was violating the liquor law with immunity. He was employing vicious women to solicit trade. Why so much time has elapsed without action after Chief Schuettler's recommendation, I do not know.

"I am waiting patiently for some sort of decision. If it is decided that the license should not be revoked, we will have something further to say and do about it."

MENACED WILSON

Son of University Professor Who Said "He'd Stick a Knife in President's Back."

Ewald Pietsch

Motor Truck Crushes Child; Chauffeur Held

Richard Rhodus, 11 years old, of 835 Junior terrace, was probably fatally injured yesterday when he was run down by a motor truck in Broadway, near Buena avenue. Dewey Walls of 1962 Roscoe street, the driver, was held.

Search is being made for a motorist who ran down and killed Otto Connell, 15 years old, in Morton Grove last Wednesday. The driver of the car did not stop.

REGISTER TODAY IF YOU'VE MOVED OR LOSE BALLOT

Old Party Leaders Strive to Get All Voters Certified.

ARE YOU PROPERLY REGISTERED?

Mr. Voter: If you were properly registered in your present precinct for the presidential election of 1916 you are entitled to vote at the highly important judicial election one week from Tuesday. If you have moved since you last registered, or if you are not registered properly for any other reason, you may get right with the registration books by personal application to the central registration bureau, board of election commissioners, third floor city hall, until 11 o'clock tonight. The new central registration law, passed by the last legislature takes care of this.

This is the warning issued last night by Chief Clerk Dennis J. Egan of the board of election commissioners. Republican and Democratic party managers, backing the joint judicial ticket that carries the names of the sitting judges, halted their general campaign for twenty-four hours in the final effort to get every registered voter properly on the lists.

The Socialist party organization, particularly in the Fifteenth, Twenty-seventh, and Thirty-third wards, on the northwest side, have been particularly active in taking advantage of the 1917 legislation. Experts say that the bulk of the changed registrations at the central bureau results from the Socialist activities.

Old Party Men Alarmed.

The condition of affairs apparently has become seriously alarming to the Democratic and Republican leaders. The Socialist plan of campaign has been so bold and so extensive, it is reported, that a real fear now exists within well informed political circles that the Socialists have a chance to elect some of their judicial candidates.

Thoroughly aroused to the danger of possible defeat, the Republican and Democratic county committees let it be known yesterday that the final ten days of the campaign will be marked by all of the activity that is required in a presidential or state election.

Labor Angle is Seen.

One of the important angles initiated by the Socialist is indicated by this quotation from a speech made by Leopold Saltiel, one of the Superior court nominees on the Socialist ticket, as reported in the Chicago Socialist of Saturday, Oct. 13:

"If you elect Socialist judges next November and some of the old capitalistic judges on the bench now will issue a sweeping labor injunction enjoining workingmen from peaceful picketing and from peaceful persuasion of strikebreakers, let them do so, because if such injunction judges should try to undertake to send the workingman to jail for a peaceful attempt to better his condition, your Socialist judges will issue a writ of habeas corpus and before any worker has been taken from the court house to jail he will be brought before a Socialist judge on a writ of habeas corpus and then will be discharged."

PLOTTERS SEEK WOMAN'S MONEY, AUTHOR SAYS

Runaway Teacher's Friends, However, Accuse Mead.

With charges and counter charges flying fast litigation grew imminent yesterday for the possession of Miss Irene Conrad, Cedar Rapids, Iowa, teacher who disappeared from there five weeks ago. She now lies suffering from a nervous disorder in the Ft. Dearborn hospital in Chicago.

Members of the Parent-Teachers' association in Cedar Rapids, and Howard Conrad, the woman's brother, declare, it is said, they have unearthed facts in connection with Miss Conrad's leaving Cedar Rapids with Paul Mead, that warrant investigation of Mead's conduct.

Mead, who is at the Psychopathic hospital for observation as to his sanity, declares there is a plot to get him out of the way so they, without interference, can obtain possession of the young woman's "small fortune."

Says He's Rated at $50,000.

Mead is the author of a number of books on personal efficiency, and conducts a correspondence course in efficiency. He declares he is rated at $50,000. He was arrested last week, and after making statements which the police considered "strange," was sent to the Psychopathic hospital for observation.

He had taken Miss Conrad, paralyzed in the right arm and leg, first to the County hospital and then to a house in Calumet avenue, where she was found by friends, it is said.

Eastern Star friends of the young teacher declare Mead taught her to believe in "trial marriages," and that he exerted hypnotic influence over her.

Planned Future Together.

Mead says he has known Miss Conrad for seven years and that they "are very intimate friends," adding "we planned our future together." He charges Miss Conrad has been slowly forced into a nervous breakdown through a relative's efforts to obtain money from her.

"I'll get in touch with an attorney as soon as possible," he said at the Psychopathic hospital last night. "I want to get away from this place. Miss Conrad is to be my wife and I want to protect her interests."

Cigar Stand Girls Send Smokes to Dawes' Men

To Lieut. Col. Charles G. Dawes, with a reigment of engineers chiefly from Illinois, now somewhere in France, a case of tobacco, cigarets, pipes, chewing gum, and other articles was consigned yesterday through the Lorillard Tobacco company from the Auditorium hotel. The collection of smoking funds for soldiers was begun in the hotel by Miss Alice Walsh, in charge of the hotel cigar stand. She was aided by Mrs. Helen Paul. They interested R. Floyd Clinch, president of the company, owning the hotel; John J. Calvey, manager of the hotel; messenger boys, bell boys, and women employés, and every guest, permanent or transient, learned of the fund.

Provident Hospital Drive in Fifteen Negro Churches

Fifteen or more Negro churches in Chicago will on Sunday be centers of local campaigns in aid of the fund for Provident hospital, for which $15,000 is being raised. The $15,000 will enable the hospital to carry on its charity work and each Negro minister has pledged himself to explain the purposes of the campaign.

STATE HUNTING TIN SOLDIERS; BARS UNIFORM

Military uniforms are taboo hereafter for those who are not connected with the military service, and the wearing of uniforms will meet with the displeasure of the state authorities. This was announced yesterday by Lieut. Gov. John G. Oglesby, chairman of the military committee of the state council of defense, and Gen. Edward G. Young of the Cook county military subcommittee.

It was also announced that no person may solicit funds for war purposes unless the project is approved by the state council of defense.

No person may wear the uniform or carry on drills unless he is a member of the regular army, a member of the regular Illinois militia, of the state reserve militia, or the Illinois volunteer training corps. Those now drilling without permission must immediately make application.

Finger Print Discoverer, Sir Wm. J. Herschel, Dead

LONDON, Oct. 25.—Sir William James Herschel, discoverer and developer of the system of identification by finger prints, died yesterday.

Victor Records for the Soldiers in Camp

We Prepay the Charges to Any Camp in the U. S.

Any of these popular double-faced records can be sent for only 75c.

{ Good-Bye Broadway, Hello France
{ Where Do We Go From Here?
{ I May be Gone for a Long Time
{ Over There
{ Oh, Johnny, Oh Johnny, Oh!
{ Because Your Irish
{ For Me and My Gal
{ Dance and Grow Thin

Hundreds of others from which to choose

If you have any records at home that you wish to send to the boys in camp, bring them to our store. We will see that they are carefully packed and directed and will prepay the shipping charges.

Record Department Open Until 6 P. M.
Main Floor—Just Inside the Door
Record-Time Record Service

GEO. P. BENT COMPANY
Bent Bldg., 214 So. Wabash Ave.

A STROLL through our store will convince you that our fall and winter selections represent the greatest and most varied stocks that American and English makers could contribute to one house. We believe in every article of this tremendous offering; our money-back guarantee stands behind every purchase. That's the Maurice L Rothschild policy.

Copyright Hart Schaffner & Marx

Men of affairs get their suits and overcoats here

THERE are some very rich and subdued colorings in the rare weaves from Selkirk, Scotland; cheery tweeds in Henly English fabrics; Bannockburn tweeds; Scotch and Irish homespuns. Altogether a suit selection unmatched.

Overcoats in wide variety, too: London-made Burberry ulsters and motor coats, bigger than any blizzard; Crombie Scottish and O'Brien Irish fabric coats; many materials; fleeces, friezes, meltons, chinchillas and blanket-back types. It will be easy to find yours; but don't wait too long.

$25, $30, $35, $40, $50, $60, $75, $80, $90, $100

Hart Schaffner & Marx clothes—M-L-R specials

THEY'RE always in demand. It isn't what we say about them; it's what you already know about these all-wool suits and overcoats. A nation of careful dressers made them famous. All the new ideas in military belt effects, all the newest colorings and patterns; very stylish.

$20, $22.50, $25, $30, $35, $40, $50, $60

The fourth floor is the style floor for young men

WE know the way to the young man's heart; we give him the clothes he wants. Our suits and overcoats have that erect, military swank that starts the young man upward in business and in life. Poise and confidence are big factors in success; good clothes help cultivate these.

$15, $18, $20, $22.50, $25, $30, $35, $40, $45, $50

Maurice L Rothschild

Money cheerfully refunded

Good clothes; nothing else.

Southwest corner Jackson and State

Chicago Minneapolis St. Paul

A. C. McClurg & Co

Only Two More Days

The sale of high-grade Books in sets by standard and well known authors at these low reduced prices will be discontinued at the end of this week. They are the very lowest prices at which similar books have ever been offered, and the opportunity to get worth-while books for a small amount should not be overlooked.

They are just the kind of books needed to build up the home library and every set will make the best possible Christmas Gift.

Here Are a Few of Them:

Author	Volumes	Binding	Regular Price	Special Price
Reade	20	¾ Morocco	$50.00	$24.00
Jane Austen	12	Cloth	18.00	9.00
Hawthorne	9	¾ Leather	22.50	11.25
Ibsen	6	Cloth	14.00	7.00
Muhlbach	5	Cloth	5.00	3.50
Emerson	5	Cloth	10.00	4.00
Roosevelt	10	Cloth	15.00	9.50
Kipling	9	Cloth	9.00	4.50
Kipling	9	¾ Leather	15.00	7.50
De Maupassant	10	½ Leather	10.00	5.00
Jefferson	10	¾ Leather	30.00	10.00
Thackeray	15	Cloth	22.50	13.50
Dickens	15	Cloth	22.50	12.75
Green	6	Cloth	9.00	5.40
Shakespeare	20	Cloth	27.00	15.00
Balzac	18	Cloth	27.00	16.50

Come in and See Them To-Day

A. C. McCLURG & CO.

Between Adams and Jackson on Wabash

O'Connor & Goldberg SHOES

At 23 Madison Street, East

The Costume Bootery

TURNED SOLES. WOOD FRENCH HEELS. ANKLE HUGGING FIT.

O-G
Brown
Bronze Kid Boot
$8.50

A NEW MODEL BY ONE OF OUR BEST DESIGNERS; WHICH CONFORMS TO O-G'S EXACTING STANDARD IN EVERY PARTICULAR — INCLUDING A LOW PRICE.

THIS CHARMING BOOT MAY BE HAD ALSO IN OUR 205 SO. STATE BOOTERY JUST SOUTH OF ADAMS.

Est. 1903

WAR ECONOMY

Help your country by saving food! Have one meatless day each week. Help your family by serving them a better substitute for meat—Dyer's Beans. They keep a well-nourished body in condition and build up torn-down tissue.

Dyer's Pork and Beans
With Tomato Sauce

Dyer's Beans are highest in food value and lowest in price—prepared with a rich tomato sauce from private recipe. They are uniformly good and incomparably tasteful. Buy a can from your dealer today and find out how true this is. Look for the can with the big red "D." Large size can, over 20 ounces. Luncheon size can, over 8 ounces.

Visit Our Exhibit at the

Home Exhibition COLISEUM

October 18th to 31st

DYER PACKING CO.
Vincennes, Ind.

Capper & Capper

MICHIGAN AVE. at MONROE ST.

LONDON CHICAGO DETROIT MILWAUKEE MINNEAPOLIS

THIS smart 2-button double-breasted suit model is one of the many reasons why men who seek clothes of class and refinement are wearing Capper & Capper clothes

at $30 up

Shown in a variety of pure all-wool fabrics, and tailored by the most eminent makers in the land.

HOT FOOD GREAT CANCER CAUSE, SAYS DR. MAYO

Sir Berkeley Moynihan Tells of Advance in Lung Surgery.

The clinical congress of surgeons brought to an end the week's convention in Chicago last night with two of the best features held for the last, as the chairman put it—Dr. William J. Mayo of Rochester, the new president elect, who discussed the advances made in the treatment of cancer, and Sir Berkeley Moynihan of Leeds, England, who told the wonderful strides made in lung surgery in the present war.

Dr. Mayo, despite his remarkable successes in removing cancer of the stomach, declared that nothing definite was known as yet as to the causation of cancer, but was now ready to put forth to the scientific world the opinion that one of the causes of cancer in the stomachs of human beings was taking food into the stomach at too high a temperature.

He observed that in the lower animals in which the functions of the vital organs correspond most nearly to those of the human being, hot food is seldom known. From this he drew the deduction that temperature of foods, as well as irritation, constitute a lively cause of cancer.

Blames Unclean Food.

Dr. A. J. Ochsner and Dr. L. L. McArthur of Chicago, discussing the Mayo paper, agreed that nothing certain was known about the cause of cancer and nothing certain was known as to the permanent cure of cancer.

Dr. Ochsner, however, announced that experiments with fishes disclosed the fact that cancer is prevalent on the gills and is most common in unclean water. From this he was ready to announce that in his opinion one great cause of stomach cancer in the human being is unclean food, with irritation still standing the foremost cause.

Clean food, coupled, as Dr. Mayo pointed out, with food at normal temperatures, might go a long way in removing one of the first causes of cancer growth, for, Dr. Ochsner declared, cancer cannot develop in the human body, however susceptible the body is to the infection, unless the point of infection is rendered cancerous ground first by irritation.

Strides in Lung Surgery.

Sir Berkeley, giving his final report to the noted surgeons, based on his three years' experience in northern France and Flanders, declared that in no one line of surgery had such strides been made as in lung and pleura surgery. He gave reports of scores of cases he had handled and then laid down the cardinal rule that surgeons must be prepared, as they enter the war service, to go about the lung surgery resolutely and without any misgivings as to severe surgery.

He explained that in a number of cases he had removed the fourth rib, or bent it back, even to the point of fracture, and then, by prying the other ribs apart, had laid the lung out on the chest and operated successfully just as one would operate in any case where infected tissue had to be removed. He said that the lung could be cleansed of slivers of shells just as one would cleanse a new sponge.

The surgeon, he said, should have no hesitancy in cutting into the lung at any point and removing a foreign substance.

No Shock to Patient.

"The remarkable disclosure," said Sir Berkely, "is that the patient under such an operation suffers no shock of any kind. The pulse is not affected and neither is the temperature."

Sir Berkely said that in cases where the shell slivers had incased themselves in the lung and the lung had healed over them, it was just as well not to bother the patient at all, and the splinters would give no trouble.

Dr. Allen B. Kanavel of Chicago also read a paper on surgery of the spinal cord.

A delegation of the noted surgeons from abroad attended a lecture in Ricketts laboratory at the University of Chicago in the afternoon. Among the lecturers was Dr. Maude Slye, who has been working at the university as one of the members of the Otho S. Sprague Memorial institute staff.

Officers Elected.

At the final business session of the congress yesterday, at which it was decided to merge the clinical congress with the American College of Surgeons, officers were elected for the ensuing year as follows:

President elect—William J. Mayo, Rochester, Minn.

President—John G. Clark, Philadelphia.

First vice president—Dr. James B. Eagelson, Seattle, Wash.

Second vice president—Dr. F. N. G. Starr, Toronto.

Secretary general—Franklin H. Martin, Chicago.

Treasurer—Dr. Allen B. Kanavel, Chicago.

Manager—A. D. Ballou, Chicago.

A message was received at the business session from Dr. Franklin H. Martain, appealing to the patriotism of the physicians and surgeons of the United States to enlist. He declared that the able bodied surgeon who didn't enlist would be looked upon as a tragedy after this war and would find his place in society uncomfortable.

DISTINCTION

Only Woman Member of National Council Defense Board Is in Chicago.

Dr. Rosalie Slaughter Morton
Photo by Harris & Ewing

Dr. Rosalie Slaughter Morton, only woman member of the general medical board of the council of national defense and chairman of the war service committee of the Medical Woman's National association, of which Dr. Bertha Van Hoosen of Chicago is president, is now in Chicago attending the National Clinical Congress of Surgeons. Dr. Morton spent six months in Serbia in volunteer service for the French military field hospital near Saloniki. She has been decorated by the Serbian government with the order of St. Sava and has been authorized to wear the French medical military uniform by Gen. Ruotte, director general service de sante de l'armie d'orient. Dr. Morton and her committee of American medical women have enlisted 1,100 women doctors who are "ready when called for service abroad." A number have already been sent abroad.

GAS REGIMENT NEEDS MEN FOR ACTION AT ONCE

Volunteers, who will have an opportunity to see early service in France, are being sought by several organizations. The Thirtieth engineers, who are to use gas and flame, want chemists, steamfitters, gas engineers, mechanics, blacksmiths, plumbers, fire fighters and acid workers. These men are to sail within a month.

One thousand volunteer mechanics, woodworkers and metal workers, and fifteen horseshoers are sought by the aviation section of the signal corps. The field artillery wants thirty men and the coast artillery an unlimited number. White men with experience as noncommissioned officers are wanted to take charge of five battalions of Negro stevedores.

SPEAKERS WARN CITY TO BEWARE OF DIPHTHERIA

Cure Sore Throats and Avoid Epidemic, Is the Cry.

Consider all cases of sore throat as diphtheria until they are shown to be otherwise.

This was the warning issued last night in seventeen public schools by speakers of the Chicago Public Health association, which is coöperating with the health department in giving health lectures on general questions.

"Diphtheria is practically 100 per cent curable if treated properly the first day of the disease," the speakers said. "To wait for four days after acquiring the disease to call in a doctor is courting death.

"A sore throat may be diphtheria. The soreness may be slight and there may be no noticeable fever. Don't call a sore throat tonsilitis, because it may be diphtheria.

"Disregard of slight sore throat kills hundreds of persons in Chicago every year. An epidemic of diphtheria is a reflection upon the intelligence of the community.

"We know the cause of diphtheria, the modes of transmission of the contagious element from one to another, and we have a prophylactic and remedy in antitoxin.

"The intelligent and conscientious use of this knowledge will prevent epidemics of diphtheria and will stop the spread of the disease after it has been introduced into a community."

The speakers pointed out that all cases of diphtheria should be quarantined and the health department notified at once.

SMOKES NEEDED

Medical Journal Raps Clergymen Who Object to Tobacco Being Sent to the Front. Soldiers' Nerves, It Says, Need the Soothing Influence of 'Baccy.

THE United States soldiers in France need an occasional smoke and it can do them no harm, according to the Medical Journal, which has answered critics of the plan as follows:

"Amusements for the men when relieved from duty at the immediate front are recognized as an important factor in preventing neurosis. Many of the men in the army are confirmed smokers and to deny these men tobacco is to induce a degree of nervous irritation which will materially militate against their efficiency."

Yesterday's contributions to THE TRIBUNE'S Tobacco fund were as follows:

Bear Bros.	$1.10	Cora J. Sommers	1.00
Mrs. A. Haglund	1.00		
T.H. McInnerney	5.00	Total	$ 19.10
A. C. Magnus	5.00	Prev. ack.	7,469.15
M. H. Evans	5.00		
Adeline Grimm	.50	Grand tot.	$7,488.25
Kath. Grimm	.50		

Two of the contributions were sent from Stevens Point, Wis., and one from Naperville, Ill.

MICHIGAN MEN FOR WAR SERVICE, NOT AS FILL-INS

Battle Creek, Mich., Oct. 25.—[Special.]—Circulation of rumors that the Eighty-fifty division would be a depot organization, to stay at home and feed men to the various other divisions as needed, caused an official denial to be issued today. The Eighty-fifth division is to be trained for overseas service and will have the same standing as the other divisions now being trained.

The second section of 600 men from Camp Custer is already somewhere on its way south.

JUVENILE HOME NEEDS TRAINING, SAYS DR. ADLER

Woman's City Club Takes Up Discussion of Problem.

Rocking chairs and an old square piano are not sufficient to make a home, according to Dr. Herrman Adler, state criminologist and head of the psychopathic institute of the Juvenile court, who spoke about the Juvenile Detention home in a meeting at the Woman's City club yesterday.

"The trouble with the Juvenile Detention home," said Dr. Adler, "is not the building so much as the people who are employed there. The trouble with most institutions, such as detention homes and asylums, is that people have the idea that if they arrange the beds so they will not look like a dormitory, get in a few rocking chairs and a grand piano they've made a home out of it.

"It's people that count. The employés of the Juvenile Detention home are doing the best they can, but for the most part they are untrained. There should be trained workers there and a sharp division made between the administrative and the professional ends of the house.

"A man may be a good doctor and know nothing about how many pounds of butter are necessary or what kind of varnish is needed for the floor. If he learns much about these things during his term of office in an institution he deteriorates in his professional capacity."

Mrs. Guild, superintendent of the home, called attention to a case which she said she had reported to the county board. It was that of a window washer from the city hall who had been sent to the home to be a guard. He had some trouble with one of the children and revenged himself, it was stated, by knocking the boy on the head with a piece of plumbing. He was taken away from the home and given a position in the county hospital.

ARMY ORDERS

Transfers of Officers Ordered by the War Department.

[BY A STAFF CORRESPONDENT.]

WASHINGTON, D. C., Oct. 25. — [Special.] — First Lieut. Philip Lewin, medical reserve corps, and First Lieut. Erwin I. Hersberg, dental reserve corps, were ordered to duty in the base hospital at Camp Grant, Rockford, by the war department today.

Capts. Christopher R. Hoyme and Malcolm E. Parrott and First Lieut. Clarence J. Pope were ordered to duty in the instruction school at the plant of the Nash Motors company, Kenosha, Wis.

The following contract surgeons were relieved from duty at the Fort Benjamin Harrison Medical Training camp and were assigned as a special board for examination of soldiers for tuberculosis at Camp Zachary Taylor, Louisville: Drs. E. C. Davis, William Kerr, Stevens C. Markley, E. B. Pierce, B. Westcott Rogers, E. R. Vanderslice, and R. Yoe.

Water-Flowering French Narcissus

For Holiday Bloom

Planted in damp moss or gravel and water, produce large white trusses. Sure bloomers, for rooms or window gardens.

12 Large Bulbs, with catalog, postpaid, 35c. 100, by express, only $2. Hyacinths Beddier, doz., 85c; Darwin Tulips, doz. $1.25. Chinese Lilies, 7, 25c; ea., 10c.

Autumn Catalog FREE

VAUGHAN'S SEED STORE
Randolph St. near Dearborn

O STYLE QUALITY VALUE G

O-G "HOME RUN"

$5

There's a Lot of Satisfaction in Buying Shoes From Shoe Experts.

NEW MODEL, NARROW TOE, CUSTOM LAST, IN TWO SHADES OF TAN RUSSIA CALFSKIN ALSO IN BLACK GUN METAL. "BIGGEST $5 WORTH IN AMERICA."

O'CONNOR & GOLDBERG

205 So. State St. 120 W. Van Buren St. 6 So. Clark St.
1253 Milwaukee Ave.

ALL O-G MEN'S BOOTERIES OPEN SATURDAY NIGHTS

Beginning Thursday, November 1, the Store will be open from 8:30 A. M. to 6:00 P. M., until Christmas.

MARSHALL FIELD & COMPANY

Special Purchases and Unusually Close Prices
Make These Offers of Exceptional, Immediate Interest

Three Styles of Women's Suits

We believe that women will not often find such Suits as these for $25. Any one who examines the good qualities of broadcloth and of burella cloth which have been used; any one who notes the really beautiful satin linings and the cozy interlinings for cold weather comfort, will appreciate the exceptional value which has been put into these Suits which we offer today.

Sixth Floor, South Room.

Each Style Unusual at $25

Two of the three styles are sketched—a broadcloth Suit with wide collar edged with fur dyed to represent seal, and wide belt, cloth buckled and stitched many times. Two box plaits at the back add to its youthfulness. There is another very smart Suit made of broadcloth, without fur trimming. The Suit at the left is of burella cloth and has a beautiful changeable silk lining. Well tailored, with interesting pockets.

Each of These Blouses Is Priced at a Saving

To accommodate women who will purchase new Suits today and wish to choose Blouses to accompany them, we have priced each of the three smart Blouses sketched at an appreciably lower price than it would ordinarily command.

At $6.75—Suit Blouse of crepe Georgette, with tiny pointed cuffs and overcollar of contrasting tinted crepe. Color stitched vestee and chenille and bead embroidery; suit shades.

At $7.75—Crepe Georgette and satin—a combination best liked by the smartest Blouse designers—is offered at a moderate price in the Blouse at the bottom of the panel. The trim, slashed sleeves are noteworthy.

At $9.75—Novelty buttons, veiled vestee, deep cuffs and beautiful stitched motifs in two color combinations trim this Suit Blouse of crepe Georgette at the right, offered in the shades most favored for Suits this year.

Sixth Floor, Middle Room.

Satin Skirts, Bustle Styles —Exceptional at $8.75

Such a combination should assure the immediate selling of every one of the fifty Skirts which we have purchased specially. Such Skirts—both as to quality of satin and modish bustle styles—have been in our own stocks at much higher prices. One style is illustrated. Black, navy and taupe.

Barronette Satin Skirts—$8.75

Equally unusual—as any woman who knows what Barronette Satin Skirts usually cost will appreciate. One of the two styles is illustrated.

Broken Assortments of Wool Skirts—$5

Quite the most delightful opportunity for saving money on good, desirable Skirts one is likely to find in a long time. The selection offers wool velours in small checks, plain serges, poplins and Bedford Cords—beautifully made, pocketed, belted, braid trimmed. Broken assortments of much higher-priced Skirts. An opportunity office women will not care to miss.

Women's Skirt Section, Sixth Floor, South Room.

Smart Wool Jersey Frocks, Special—$25.00

There is quite a vogue for wool jersey, and in the combinations of colors offered in this Frock its popularity is certain to grow. Purple, for instance, with entire collar of gray jersey and buttons and pipings to match, may be obtained. The style, with cross-over collar and deep, buckled belt, is sketched at the left.

Women's Costume Section, Sixth Floor, South Room.

Modish Velveteen Frocks, Special—$32.50

One of the very smartest Frocks for street and afternoon wear which we have seen this season is the model illustrated at the right. Long tailored ties, buttons and high, turnover collar have touches of contrasting color velveteen. Beige with purple is one of the smart combinations offered. The Frock buttons at the back and has a severely plain bodice at the front.

THE OCTOBER SALE OF SERVICE PLATES BY THE DOZEN
In progress just five days more. Second Floor.

HANAN

Men like character and stamina and "good nature" in their shoes as well as in their friends. That's why so many men wear Hanan habitually.

THREE STORES FOR MEN
One of them always near-by, downtown
74 E. Jackson, Railway Exchange
5 East Washington, near State
24 S. Dearborn, near Madison
(Store for Women—27 N. State)

HANAN & SON
CHICAGO

CENTRAL TRUST COMPANY OF ILLINOIS

Open Every Night Until 10 O'Clock

THE CENTRAL TRUST COMPANY OF ILLINOIS will keep open every day this week from 10 A. M. continuously until 10 P. M. in its Bond Department and its Savings Department, for the sale of 4% Liberty Bonds either on the Government plan or on the installment plan.

CENTRAL TRUST COMPANY OF ILLINOIS

Charter Member Federal Reserve Bank of Chicago

Capital	$ 6,000,000
Surplus and Undivided Profits	$ 2,500,000
Deposits, over	$50,000,000

Two Street-Level Entrances:
125 W. Monroe Street and
111 S. La Salle Street

Checking Accounts—Business Loans—Investments—Safe Deposit Boxes

BUY - USE - ENJOY
Welsbach
GAS MANTLES
Upright or Inverted
Best for LIGHT-STRENGTH-ECONOMY
"REFLEX" BRAND
18¢ two for 35¢
"No 4 WELSBACH"
13¢ two for 25¢

MORAINE 2¼ in.
TYNDALE 2¼ in.
Two heights in new
Ide
COLLARS
20 cents each
3 for 50 cents
Have—exclusively—
Linocord Unbreakable Buttonholes
GEO. P. IDE & CO., Makers, TROY, N. Y.

"Pass me the ANONA Pimento Cheese If you please"

Try A 50 Cent Box O' Ten
IN-B-TWEENS TO-DAY

For Sale Everywhere

Cuticura Soap —is Ideal for— the Complexion

Advertise in The Tribune. Subscribe for The Tribune.

BARRY LEADS HIS MEN TO BENEFIT OF INSURANCE

Rockford Soldiers Taught How to Care for Those at Home.

BY PARKE BROWN.

Camp Grant, Rockford, Ill., Oct. 25.—[Special.]—As soon as the opportunity offered, Maj. Gen. Thomas H. Barry, commanding, signed up for $10,000 worth of insurance under the new federal war insurance law. Col. H. O. S. Heistand, adjutant general, and Lieut. Col. Roger S. Fitch, chief of staff, were close on his heels. Each of them took a $10,000 policy.

That is taken as an index of the way the men in the war are going to grasp the offer of protection for themselves and their families created by the last congress.

Col. Charles R. Howland of the Three Hundred and Forty-third infantry, who attended the recent conference in Washington, has been put in charge of instructing the Eighty-sixth division in the provisions of the law, and is confident that the men will welcome it enthusiastically.

Provides for Dear Ones.

Tonight he explained the federal statute and its benefits to the members of the general staff. This is the way he summed up the provisions of the law and its effect on the soldier:

It provides for the soldier's wife and baby while he is at the front.

If disabled, it pays him sufficient to keep himself and baby.

If disabled beyond recovery, it equips him with new arms, legs, etc., and teaches him a new trade.

Rate Offered Is Cheap.

If killed, it takes care of his wife, baby, and widowed mother.

It offers government life insurance without medical examination for $10,000 at so cheap a rate that every private soldier can afford it.

It appropriates $176,000,000 for this purpose.

It replaces the pension system in all future cases and removes the care of the injured and their dependents from politics.

Col. Howland explained that the first part provides for the compulsory allotment of at least $15 and not more than half each married soldier's monthly pay to his wife or child and the voluntary allotment of an additional sum from his pay for other relatives. To these sums is added a government monthly allowance to the beneficiaries on a "basis of 50-50 or better" not to exceed more than $50 a month.

Disabled Men Are Paid.

The second part of the law specifies the amounts to be paid the disabled soldier. They range from $30 a month to himself if he has no family up to $75 a month if he has a wife and three or more children. The second part also allows $100 for burial expenses and requires the government to furnish medical, surgical, and hospital services free.

The third part, covering the voluntary insurance, offers the soldier insurance from $500 to $10,000 at rates far below those of insurance companies. For instance, the man 21 years old can buy this insurance for 65 cents a $1,000. Within five years after the termination of the war the policy can be changed from term insurance without medical examination to any of the usual forms of insurance at the net premium rate for such insurance.

Camp Grant is enthusiastic over Maj. Gen. Barry's acceptance of the challenge of Camp Custer through Maj. Gen. J. T. Dickman to a football game between officers' teams on Thanksgiving day. It is hoped to arrange the game for Stagg field, Chicago.

AVENGER

Cousin of Nurse Executed by Germans Leaves for War.

THEODORE ROOSEVELT CAVELL.

Lawrence Theodore Roosevelt Cavell, a second cousin of Miss Edith Cavell, the Red Cross nurse who was executed as a spy by the Germans in Belgium, departed yesterday to take his vengeance on the Germans. The young man has been made a member of the Twenty-third signal battalion stationed at Macon, Ga. It has been a year since young Cavell, then a Gary high school student, started to "make the army." He was too young and underweight. But time fixed the age and a stay in the country gave him weight. He received instruction in telegraphy in the Board of Trade signal school, graduating with honors.

MORE ROCKFORD BOYS FIND WARM DIXIE WELCOME

[BY A STAFF CORRESPONDENT.]

Camp Logan, Houston, Tex., Oct. 25.—[Special.]—"They look good to me," said Gen. H. D. Todd Jr.

He was referring to the men of the national army, who again have the center of the stage. Five hundred of them from Camp Grant arrived here today to take up work of preparing for the kaiser with the national guard regiments of their home state. They were met at the train by Gen. Todd Jr., commander of the division, his staff, and the divisional band.

Weather Makes a Hit.

Without exception the men expressed great pleasure at being here. This is natural, as the weather here is fine. It was like a day in midsummer in Chicago here today.

The men were even better pleased with the food. They ate and according to the mess sergeants they "ate some."

Loan Nearly a Million.

The Liberty loan campaign at camp has closed. The grand total is $927,950.

The One Hundred and Thirty-first infantry carried off the honors as high regiment, its total being $205,950.

Bryan Forced to Deliver Dry Speech Outside Camp

Chillicothe, O., Oct. 25.—Refused permission to speak on prohibition and woman suffrage in Camp Sherman, because of a ruling against political speeches within its boundaries, William J. Bryan today addressed thousands of Ohio and western Pennsylvania drafted men along patriotic lines, in two speeches there. Later, two miles from the camp, on the courthouse steps in this city, the former secretary of state delivered his dry speech, addressing it directly to soldiers, a number of whom were in his audience.

Help for Tobacco Fund Aim of Patriotic Rally

Under the auspices of the Star Literary club of Ebenezer Baptist church, Thirty-fifth and Dearborn streets, a patriotic benefit will be held Sunday afternoon at 4 o'clock. There will be music and other entertainment and addresses by Louis B. Anderson, alderman from the Second ward, and Assistant Corporation Counsel Edward E. Wright. The purpose of the meeting is to create interest in enlistments and to raise money for the tobacco fund for the Eighth Illinois infantry, now at Houston, Tex. The chairman of the committee in charge is Henry E. Humphrey.

THE Artistic Effect of
DEVOE
Velour Finish
(the washable oil paint without gloss)
for interior decoration is so far superior to wall paper or kalsomine that many decorators and house owners will use nothing else.
In addition to being more artistic it is more sanitary and more durable; it looks expensive, but isn't.
At dealers or
DEVOE
14-16 W. Lake St., near State.

EVERYBODY CAN HELP UNCLE SAM BY EARLY MAIL

Postal Burden Will Be Heavy with Xmas Gifts for Soldiers.

The postoffice department and the railroads are cooperating in plans for the prompt handling of an enormous increase in Christmas parcels sent by mail in addition to those sent by express.

Otto Praeger, second assistant postmaster general, and W. I. Denning, general superintendent of the railway mail service, have held a conference here with their division aids.

Patriotic Duty to Help.

Before returning to Washington Mr. Praeger said:

"The Christmas season this year will have an added interest. There will be messages and remembrances to perhaps 2,000,000 men in the army abroad and in the cantonments in this country. The department will be called on to handle practically two Christmas mailings—one on Nov. 15, for the troops in France and the sailors with the fleets. The second will be the usual heavy Christmas movements for the home, and this year in addition for the cantonments.

"This will devolve a great burden on the transportation systems of the country and it becomes the patriotic duty of every citizen to ease the burden by mailing Christmas packages early. A week's leeway for the regular Christmas mailing is not too great.

Weight Is Limited.

"Another matter that should be borne in mind is that under the transportation operations in France it will be impossible to send parcels of greater weight than seven pounds. These parcels should be offered for mailing open, so that the postmaster may inspect the contents and affix to the parcel his certificate that no prohibited articles are contained therein. Failure to comply with these directions will cause long delays."

Beginning Dec. 1 a 1 cent war revenue stamp will be required for each 25 cents paid on parcel post packages, according to an announcement made yesterday by Postmaster William B. Carlile.

STACEY, R. O. T. C. INSTRUCTOR, IS GIVEN PROMOTION

Fort Sheridan, Ill., Oct. 25.—[Special.]—About 4,000 student officers in training here are rejoicing tonight over the advancement of the man who, next to Col. James A. Ryan, is their greatest favorite. The man is Maj. Cromwell Stacey, senior instructor, who this afternoon received word from Washington that he had been made a lieutenant colonel of infantry. Tonight he appeared with the silver oak leaves instead of his major's gold ones.

Beginning next week the candidates' work day will be lengthened by half an hour. Instead of knocking off drills at 4 o'clock they will drill until 4:30. Another added burden will be in the form of two hour practice marches with full pack instead of the one hour marches.

First lessons on the care of the feet also will be given. The men will be given a series of lectures on the subject by Maj. Ridlon, an expert sent out by the war department.

Lieut. Col. Stacey's record is an enviable one. In twenty-five years he has risen from a drummer in the marine corps. Thirteen days and nights in a Philippine jungle rain without fire or change of clothing or blankets is one of the incidents of his career. He has been off the reservation at Fort Sheridan only twice since June 12. Last week he was i nthe trenches in the rain for 120 hours without removing his boots.

'ABSENT VOTERS' LAW POPULAR WITH SOLDIERS

Cook county soldiers at Camp Grant and at Fort Sheridan made quick response to the opportunity offered by County Judge Scully, County Clerk Sweitzer, and the board of election commissioners to vote at the coming judicial election under the terms of the new "absent voters" law passed by the last legislature.

Because of the distance and the time required to carry the necessary legal papers to and fro the national guard regiments down at Houston, Tex., developed a smaller degree of interest.

The estimate was made by Chief Clerk Dennis J. Egan last night that between 8,000 and 10,000 soldiers now in the field will be enabled to vote under the absent voters' law. It is figured that there are 25,000 Cook county men now on duty in the various camps that normally would be entitled to vote on Nov. 6.

GUARD SOLDIERS, BODY AND MIND, BAKER'S APPEAL

Boston, Mass., Oct. 25.—Unless a network of protection is spread around the soldiers in communities adjoining the war camps the whole moral life of this nation will be lowered and there will be a wide extension of social diseases, said Secretary Baker of the war department in an address at the City club today.

The secretary spoke before the Boston campaign committee of the war camp community recreation fund, which is shortly to start a drive for $200,000 of New England's quota of $700,000 for the fund.

"We cannot afford any such tremendous calamitous national waste and extravagance as to take a million young men out of their homes in this country and corrupt them, and then when the war is over send them back home less fine than they were when they came to us," Secretary Baker said.

INSANITY PERIL FORCES MANY OUT OF ARMY

Washington, D. C., Oct. 25.—From 1½ to 5 per cent of all American troops thus far examined have been discharged because war service abroad probably would drive them insane.

That statement is made on the authority of Maj. Pearce Bailey, medical reserve corps. Disclosure of these figures today show the first concrete result of Surgeon Gen. Gorgas' determination to weed out the potentially insane from American fighting forces before they get into action.

The diseases for which these sanity specialists look include mental defects, epilepsy, psychopathic personality, being or potentially insane, and venereally diseased condition of the central nervous system.

Maj. Bailey said that more than seven soldiers in 1,000 on foreign service go insane, thus becoming a burden to the fighting force.

It's the
LAPEL FRONT
That gives DASHWOOD
THAT 'SWAGGER' EFFECT
A 2 for 35c COLLAR
E&W
EARL & WILSON

200,000 Men and Women Must Buy Today!

Read this advertisement to your wife and family—your office employes—then buy!

WHAT have *you* done to help Chicago make good on its "I Will" answer to the Liberty Loan call?

Your Government has asked Chicago for $180,950,000 to help fight the cause of Liberty.

Secure in its faith in its citizens, Chicago promptly answered "I Will."

But Chicago's citizens have subscribed only $99,000,000 and twice that amount is needed!

You—every one of you citizens of Chicago—must make the "I Will" answer *your* answer—TODAY!

Take every dollar you can raise to the bank today, or to the Liberty Loan Subscription Station, and buy Liberty Bonds with what you have and what you can save during the next few months. $1 down and $2 a week will buy a $50 Bond—$2 down and $4 a week, a $100 Bond.

Buy today—before it is too late.

Buy today—before the lists close tomorrow!

Buy today—and tomorrow you can look your fellow citizens in the eye and say: "I helped Chicago make good on its 'I Will' answer. I helped Chicago subscribe its full share in the cause of Liberty."

If every family who reads this newspaper today will act—and order Liberty Bonds at once—the result will be what every citizen of Chicago who believes in Chicago wants it to be. Chicago will do its duty and oversubscribe its quota of $180,950,000.

"I Will." Make Chicago's answer *your* answer and

Buy Liberty Bonds—Today!

Last call—only 2 days left to buy Liberty Bonds!

LIBERTY LOAN COMMITTEE

Subscription Station: 29 So. La Salle Street, Chicago
Open 8 a. m. to 10 p. m. Telephone Randolph 7100

Subscription booths, main floor Post Office and wherever you see the sign: "Liberty Loan Subscriptions Taken Here."

Mandel Brothers
Costume shop, fourth floor
Women's fur trim'd suits
of velours and broadcloths
Developed in several distinctively smart models, two pictured—values of a remarkable nature in suits that are decidedly vogue.

Navy, taupe, burgundy, $35 wistaria or brown
Model on left is in fine broadcloth, kit coney trim'd. Model on right is in wool velour, with hudson seal (dyed muskrat) collar.
Fourth floor.

POLICE WAIL IN 'NO MAN'S LAND' OF GARAGE WAR

Blame a-Plenty, but No Gold Came from Tips on Accidents.

The money paid by automobile repair concerns to Lincoln park policemen for tips on automobile accidents that occur in the park is not graft, nor a gift, nor even an honorarium. It is a legitimate business fee paid for services performed. If it isn't worth $2 for a "copper" to get an automobile owner with a damaged car in touch with a repair man—well, the car owner and the repair man are poor sports, to say the least, if they kick.

One of the members of the park police department thus explained the situation yesterday, and incidentally added information to the disclosures printed in yesterday's TRIBUNE.

"It's a fact that Thomas Hoskins, who runs a repair shop, sent out a rate card in which he stated he would pay policemen $2 for each accident reported, and a percentage of the repair bill on the damaged car," he said. "But, say, a lot of the boys never got the money. And that $50 in gold to go to the policeman who turned in the biggest number of calls was all bunk. Some of the boys worked like thunder to get that $50.

Forgot the $50 Bonus.

"Did they get it? Well, not yet. When Christmas came around Hoskins forgot to come across. That's what made the policemen sore on him. Then the Siegel brothers' repair shop raised the rate. They offered $3 to policemen who turned in calls for accidents, and the war between the repair men was on.

"You know this repair work on cars damaged in park accidents is a big thing and all of these fellows want to get in on it. We had in this park alone 476 accidents to automobiles from Jan. 1 to Sept. 30 this year, in which 527 machines were damaged.

"The repair men are on the job like hawks. They have taxi drivers, the police, and everybody on the lookout for accidents. One concern keeps two cars running up and down Sheridan road like a couple of buzzards on the watch for disabled cars. Why, they've even kidnaped undamaged cars that the owners have left standing along the drive.

Your Car Is Never Safe.

"Only a short time ago a man named Gilbert Smith left his car standing for a time. When he went back to get it it was gone. He notified the police, thinking it had been stolen. The Hudson avenue coppers found it the following afternoon in one of the repair shops. Another fellow ran out of gasoline. While he was gone after some 'juice' a repair shop junker kidnaped the machine and took it into his garage.

"And it isn't the Lincoln park police who are the only ones offered these 'towing charges'—that's what we call them. The letters announcing rates for information on disabled cars were sent to the police of other parks and to officers on the city force as well.

"But the Lincoln park police can't take the money any more since John C. Cannon was made park superintendent. A fellow that accepts it now is sure to face charges before the trial board. Hoskins, by arrangement with the board, gets all the repair jobs on accidents in the park.

"But get it right: the policemen took those tips as a business proposition. There was no graft about it. We can't even be 'fixed up' now by tire and gas men that give us cards to hand to car owners in case they want to get a tire or a gallon of gas in double quick time."

WHO'S WHO IN THE HEALEY TRIAL

THIS is the fourth of a series of thumb nail sketches of the chief characters in the trial of the former chief of police and his alleged aids on charges of graft in the conduct of Chicago's police department.

THOMAS COSTELLO.

Thomas Costello, one of the men in whom State's Attorney Hoyne is placing great reliance as a state witness, has long been credited with knowing more about the police department than most of the policemen on the force. He has enjoyed the friendship and confidence of high commanding officers for twenty years.

During that period he has been involved in many of the inner "copper" squabbles conducted as the result of police department politics, and in this trial for the first time he is slated to be placed on the witness stand against policemen. He is said to have confessed to participation in the alleged bribe ring.

Costello twenty years ago was a reporter for the old City Press association and covered the stockyards and the south side police stations. He became acquainted with Edward Corrigan, then one of the big figures in the horseracing game. Corrigan gave young Costello the grain and feed concessions at the old Hawthorne track.

Costello was the man who helped Harry Brolaski, the confessed exgambler, "pull off" his first great reform stunt in Chicago. Brolaski was advertised to appear in a Chicago church to expose local gambling conditions. He arrived in town without knowledge of the situation. Costello and another man met Brolaski and handed him a typewritten list of places "to bawl out," as they expressed it.

Brolaski did not learn for several days that a number of them had been out of business for several years.

LANDIS SCENTS THEFT PLOT IN BANKRUPT CASE

Grand jury investigation of testimony submitted in a bankruptcy hearing was ordered yesterday by Judge K. M. Landis. Attorney Morris Frisch was attempting to discover assets alleged to have been hidden by Engval Stevenson, 6142 South Western avenue, a plumbing contractor against whom an involuntary petition in bankruptcy had been filed. Attorney Frisch, representing the National Plumbing and Heating Supply company, creditors of Stevenson to the extent of $14,000, told the court that assets of approximately $20,000 had been concealed from the receiver.

Judge Landis then ordered a grand jury investigation of the proceedings.

"You will take these witnesses before the grand jury," the judge said to Assistant District Attorney John E. Condron, "and I think you will stumble into a very clumsy effort to steal property, including the victimization of an innocent young woman."

MEN AT FRONT HELPED BY LOOP STORE EMPLOYES

A roll of honor, carrying the names of 245 employés enlisted in some branch of military service, has been placed by Carson, Pirie, Scott & Co. at the main entrance of the store, State and Madison streets.

An organization to back the men at the front has been formed, the employés being divided into companies of thirty-three members each. Two of the enlisted men are assigned to each company.

By the arrangement every enlisted man from the store receives a comforting letter daily, telling "the news back home." He also knows he has the moral support of his friends.

ERBSTEIN NAMED AS COUNSEL FOR SERGEANT BARRY

Entire Day Fails to Net a Juror for Healey Trial.

Charles E. Erbstein is to defend Detective Sergeant Stephen J. Barry, on trial with former Chief of Police Charles C. Healey and William R. Skidmore, west side politician, before Judge Sabath. They are charged with extorting bribes from saloon and gambling house keepers. Barry has been acting as his own attorney.

Erbstein was appointed last evening to act as counsel for Barry and will serve without pay. He now is counsel for Skidmore. Barry had submitted a list of twenty-five attorneys from which the court had promised to select a lawyer for him. It was learned that five of the men on the list would be unable to serve because they were ill or engaged in war work.

Barry Names Alternates.

Barry submitted a list of five attorneys in their places during the day. They included Axel Chytraus, Robert E. Turney, John. J. Healy, Clarence S. Darrow, and Mr. Erbstein. In announcing his selection Judge Sabath said to Barry:

"I am going to appoint a man who knows all about this case, a man who will give you as good service as any I could name. I shall appoint Mr. Erbstein.

The court and attorneys expressed disappointment last evening over the lack of progress in the selection of a jury. No new jurors have been sworn in since Monday, when four members of the panel of twelve took oath.

Twelve of the fourteen veniremen who were examined during the day were allowed to go. Some had opinions they felt would interfere with a fair trial. Others were peremptorily challenged.

Veniremen Are Willing.

The majority of the veniremen called show apparent willingness to serve.

Two men were a bit diffident about announcing their prejudices in response to questions and were permitted to detail them at a whispered conference between court and counsel. One of these, George J. Wavrinek, 1012 South Lincoln street, said:

"I might be prejudiced because I have believed that a chief of police is more or less a target for crooked politicians. There was Chief Shippy, who lost his mind after he went out of office."

Anton G. Willie, 917 Foster avenue, whispered that he was so opposed to liquor that he felt he might not be fair to a man who had ever been in the saloon business. Both men were excused.

In yesterday's issue of "The Tribune" it was erroneously stated that the license of the North Clark street saloon, formerly owned by William R. Skidmore, was once revoked by the city authorities. Mr. Skidmore says he sold the place and that the sale is a matter of record.

AID TO BAKER

Maj. Gen. John Biddle Named Assistant Chief of Staff to Succeed Gen. Bliss.

WASHINGTON, D. C., Oct. 25.—Maj. Gen. John Biddle, assigned to the national army, was said in army circles today to be the probable assistant chief of staff to succeed Gen. Bliss, who became chief upon the retirement of Maj. Gen. Scott several weeks ago. Secretary Baker let it be known recently that he had selected the man for the post, but indicated that he would not announce the appointment until the officer arrived in Washington.

As Gen. Bliss will reach the retirement age on Dec. 31, the naming of the assistant chief is of particular interest, since army precedent makes that officer the successor to the head of the staff on the latter's retirement or return to line duty. Secretary Baker, however, has not always followed precedent.

ALLEGED SWINDLER ARRESTED.

Harry A. Porter, accused by George Aldrich of 1216 Astor street of fleecing him of $1,500 by means of a stock selling enterprise, has been arrested in Tulsa, Okla.

BOARD CALLS FOR EARLY SELECTION OF LIBRARIAN

Steps to have a new librarian appointed through a competitive examination were taken yesterday afternoon at an adjourned meeting of the new library board. The board made a requisition upon the city civil service commission for the certification of a librarian from its list of eligibles.

This means that a new examination must be held, as the civil service commission has no list of eligibles. The last examination for librarian was nine years ago.

The board also took action to aid soldiers' libraries by assigning John F. Phelan, superintendent of branches, to organize such libraries at Great Lakes and Rockford.

President Alfred E. Barr oppointed the following committees: Library, Directors Jonas, Beroth, and Shutter; administration, Directors Shutter, Tollkuehn, and Healy; buildings and grounds, Directors Schick, Healy, and Gessler.

U. S. ASKS DAMAGES OF ROCK ISLAND.

The United States government wants the Rock Island to pay $5,000 damages alleged to have been done to government grazing lands as a result of fires started by locomotives on that railroad.

Royal Palm

Through, All-Steel Train
TO
FLORIDA
via
Big Four Route
AND
SOUTHERN RAILWAY SYSTEM

Leaves Chicago 10:05 p. m.

providing through service to Cincinnati, Lexington, Chattanooga, Atlanta, Macon and Jacksonville.

Round Trip Winter Tourist Tickets
at reduced fares to Florida points and Cuba on sale daily.

Stopover privileges on tourist tickets at Cincinnati, Chattanooga (Lookout Mountain), Atlanta, Macon and other important cities en route. Attractive variable route fares, including "Land of the Sky."

Passengers may board this train at 43rd, 53rd or 63rd Street Stations.

For tickets, reservations and further information apply to

Big Four Ticket Office, 78 W. Adams St., Chicago
E. E. SMITH, Gen'l Agent Passenger Dept. Phone Randolph 4520
SOUTHERN RAILWAY SYSTEM
A. C. MATHIAS, Northern Passenger Agent
33 West Jackson Boulevard Phone Harrison 8800

Mandel Brothers, in the clothing section, daily increasing a success whose every benefit is shared with Chicago's men.

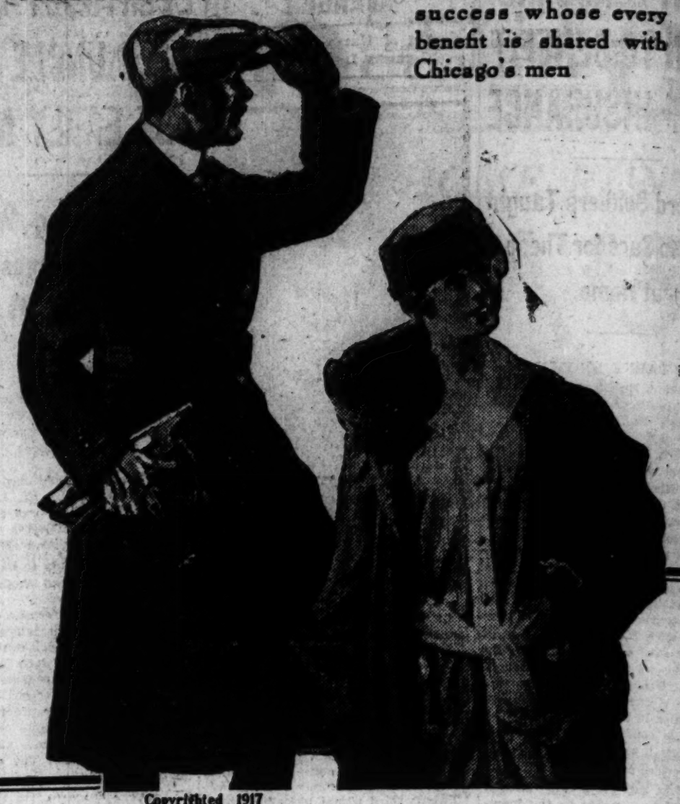

Copyrighted 1917
Brandegee-Kincaid Clothes

THE MEN'S SHOP, back in the spring, began to prepare for a great fall drive on clothes for young fellows and for men.

Good fabrics were scarce, but we found them.

Styles were leaning toward military lines, so we chose those with refined soldierly designs.

Tailoring was uncertain, but we purchased of makers who have an organization trained by over half a century's experience.

Brandegee-Kincaid Clothes

will fulfill your every requirement. Their style, fit and finish *keep*—day-in, day-out—even under unusual conditions of wear. Brandegee-Kincaid

suits and overcoats

for men and young men are artfully constructed and cleverly adapted to the best expression of the fabric in each.

If you are a young man of conservative taste—or a man of more mature years with "the young idea" in dress—you will find a Brandegee-Kincaid style and fabric exactly meeting your preference. Prices, $25 to $50.

Mandel Brothers

Men's shop, second floor

Men's shaker knit sweater coats, 7.50

They're fashioned with large shawl collar, and are knitted of heavy all-wool worsted yarns. Colors: gray, green, navy, maroon and oxford. Also jumbo knit sweaters in college stripes, at 7.50.

Men's sweater vests in navy, maroon, gray or oxford, $5.

Borsalino soft hats, imported from Italy

—smartly styled, lightweight hats that will meet the approval of the most exacting dressers. Prices, $5 to $10. *Second floor.*

Stetson derbies—a complete exhibit of winter styles, $4 to $10.

Do all your writing all the time with the same pen

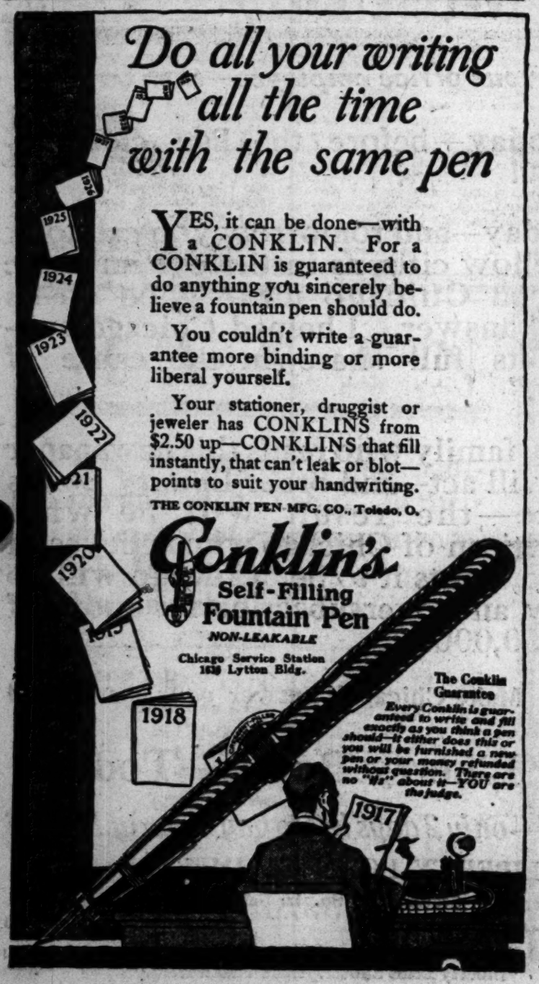

YES, it can be done—with a CONKLIN. For a CONKLIN is guaranteed to do anything you sincerely believe a fountain pen should do.

You couldn't write a guarantee more binding or more liberal yourself.

Your stationer, druggist or jeweler has CONKLINS from $2.50 up—CONKLINS that fill instantly, that can't leak or blot—points to suit your handwriting.

THE CONKLIN PEN MFG. CO., Toledo, O.

Peet's
Crystal White
The Perfect Family Soap

There's not a lazy atom in Crystal White!

Every particle is pure, hygienic SOAP! It makes quick work of every cleaning duty! Soiled clothes are restored to spick-and-span freshness. Glassware and china fairly sparkle. Woodwork becomes spotless. Hands are kept soft by the mild vegetable oils.

Ask Your Grocer.

PEET BROS MFG. CO.
KANSAS CITY SAN FRANCISCO

Johnston & Murphy shoes

THE present price of leather puts the shoes you wear today under closer scrutiny than ever before. You think more about them; your friends notice them more. And better shoes are more appreciated now than ever. We think that Johnston & Murphy shoes are the best of the better shoes.

$10 to $13

Chicago headquarters for Johnston & Murphy shoes

Maurice L Rothschild

Money cheerfully refunded

S. W. corner Jackson and State

Chicago Minneapolis St. Paul

We Will Help You

as we have helped 400,000 other men and women who were addicted to liquor or drug habits. The treatment is safe and sane. No nausea; no confinement; no unpleasantness. Write for details. Correspondence confidential.

The KEELEY Institute, Dwight, Illinois
Chicago Office: 70 W. Monroe St., Suite 708
Telephone Central 3252

Good Health

good appetite, good spirits—mean no discord in the body. To keep the organs in harmony—when there is need—use

BEECHAM'S PILLS

Largest Sale of Any Medicine in the World
Sold everywhere. In boxes, 10c., 25c.

Revell's
FOR GOOD
DESKS
Attractive Assortment—Moderate Prices

Wabash Ave. and Adams St.

Subscribe for The Tribune.

SANTA'S SLED IS AWAITING YOUR KIT FOR SOLDIER

Every $2 in Fund Means Tenfold Christmas Joy for Trenches.

And still they come.

Apparently everybody wants to take part in the Santa Claus celebration over in France this year. Each day sees an increase in the volume of mail for THE TRIBUNE'S Christmas kit fund. The "This-is-my-war" spirit stands out in every letter.

"A small donation to your Christmas fund for our soldiers in France from my mother and myself," writes Earl Cavender Smith, 4330 Lake Park avenue. "This little gift only faintly expresses our pride and interest in our soldiers and we wish it were many times larger, but it is sent with a great deal of love and many wishes for a Merry Christmas."

Woman of 80 Gives.

From Mrs. L. E. Lipkau of 1327 Greenleaf avenue:

"Just a bit of Christmas cheer and heartfelt greetings to six of our boys overseas from myself and my mother, who is nearly 80 years old."

Little Lester, David, and Mary Elizabeth Childs of Hinsdale saved up their pennies for kits because they were "glad to do a little bit for those who are doing so much for all the children of America."

A "comfort kit" benefit has been arranged by the enterprising women folk of Fernwood.

Hope for Large Fund.

"It is to be known as 'Comfort Kit night,'" they write, "and will be held in Fernwood Saturday night. Mrs. F. E. Lee is general chairman of the committee in charge and Mrs. J. W. Mulligan is directing the program. It is the hope that the entertainment will result in the raising of a substantial sum for the purchase of a large number of kits for our soldier boys across the water."

Ethel V. Biehn, a child living at 832 Michigan avenue, Evanston, had been saving her pennies for a Christmas present, but yesterday she opened up her savings bank and sent the money to the kit fund.

WOMEN CAN VOTE FOR BONDS; NOT FOR INTEREST TAX

Complications have arisen over the bond proposition issues to be submitted in Cook county and Chicago at the judicial election on Nov. 6.

Men vote on the direct issue of whether the bonds shall be issued and on the additional proposition as to whether a tax shall be levied to pay the interest on the bonds. Women may vote only on the proposition that the bonds be or be not issued.

The point as established by election officials is that the tax levying proposition is a constitutional privilege that may not be enjoyed by women until they get full constitutional suffrage. The language of the statutory suffrage act under which Illinois women have limited voting powers permits them to vote on the bond issue proposals.

KITBITS FROM WAR SANTAS

Record of Contributions to Tribune-Red Cross Fund for Christmas Cheer in Trenches.

F. J. Bockins, Wilmette	$ 2
Mrs. J. Parker Smith, 7039 Jeffery-av.	2
"A Friend," Chicago	2
Mrs. O. W. Mitchell, 4353 Lake Park-av.	2
Miss Edith Mitchell, 4353 Lake Park-av.	2
Miss Elizabeth Reick, 5230 Winthrop-av.	2
Mrs. M. A. Flanagan, Wilmette	2
Helen G. Breen, 4141 Gladys-av.	2
Eleanor F. Herring, Berkeley hotel, Chicago	2
Jessie L. Roberts, 1025 E. 43d-st.	2
Abigail Smullan, Stewart Ridge, Chicago	5
Lester, David, and Mary Childs, Hinsdale	4
Mrs. Ellen Stuart, 5132 Greenwood-av.	6
Park Richmond Jr., Oak Park	2
Elizabeth Johnstone, 4458 Berkeley-av.	2
Mary J. Rogers, 4458 Berkeley-av.	2
Mrs. Thomas P. Smith Jr., Winnetka	10
Mrs. Louise Larson, 5943 Calumet-av.	2
Current Topics club of Austin, Mrs. Jennie B. White, secretary, 715 N. Pine-av., Austin	10
Mrs. Minne S. Ross, Mineral Point, Wis.	4
Mrs. K. Strotz, 1327 Greenleaf-av.	6
Mrs. L. E. De Lipkau, 1327 Greenleaf-av.	6
T. A. Keating, 3915 Grenshaw-st.	2
Mrs. T. A. Keating, 3915 Grenshaw-st.	2
Mr. and Mrs. H. S. Linard, Union Mills, Ind.	2
Marion Gaylord, 6441 Harvard-av.	10
Edna Asmus, 4136 Greenview-av.	2
Mrs. W. E. Barton, Oak Park	2
Helen E. Hall, Quincy, Ill.	2
Ethel V. Biehn, 832 Michigan-av., Evanston	2
Hilma E. Johnson, 1200 Lake Shore drive, apartment 8	2
Donald and Frederick Macmut, 733 Woodbine-av., Oak Park	2
Paul H. Miller, Chicago	2
L. G. M., Lake Geneva, Wis.	4
William J. Brownlow, 710 Washington-blvd.	6
Mrs. L. S. Stoehr, 418 Church-st., Evanston	10
William O. Goodman, 1527 Railway Exchange building	50
Miss Sarah Newton, 4537 Grand-blvd.	2
Mrs. L. Newton, 4542 Grand-blvd.	2
L. Newton, 4542 Grand-blvd.	2
W. E. Tanner, 4307 Vincennes-av.	2
Mrs. W. E. Tanner, 4307 Vincennes-av.	2
Normal Nurses Registry, 637 W. Marquette-rd.	10
T. G. Wilson, route 1, Buhl, Idaho	3
Mrs. G. Hisselbacher, 4602 Michigan-av.	2
Miss Edith Peterson, 248 Home-av., Oak Park	2
Mary Pirrung, New Buffalo, Mich.	2
Office Appliance company, 417 S. Dearborn-st.	5
Mrs. Ella La Follette, 6234 Ellis-av.	2
Miss Grace M. Weadley, 523 Diversey-pkwy.	2
Miss Loretto A. Weadley, 523 Diversey-pkwy.	2
Miss Marion Runnel, 11110 Hermosa-av.	6
H. H. Moore, 412 Webster building	10
Mrs. Cuba S. McLain, Hotel Hayes	2
Mary Hunter, 206 S. Grove-av., Oak Park	2
Cecile B. Nelson, 336 S. Hamlin-av.	4
The Rev. and Mrs. W. H. Vance, 5653 Dorchester-av.	2
Joseph W. Gray Jr., 249 Kenilworth-av., Elmhurst, Ill.	2
Albert W. Gray, 249 Kenilworth-av., Elmhurst, Ill.	2
John S. Gray, 249 Kenilworth-av., Elmhurst, Ill.	2
Alice S. Peaks, 709 Foster-st., Evanston	10
Miss Jeannie L. Masters, 4825 Gladys-av.	2
Mrs. L. W. Holsworth, 4825 Gladys-av.	2
Miss Luella Tolman, 3220 Vernon-av.	2
Mrs. H. D. Traeger, 110 S. Grove-av., Oak Park	2
Miss Dorothy M. Raw, Warren, Ill.	$ 2
J. P. C., Chicago	5
Miss Madge E. Hickerson, 4747 Sheridan-rd.	2
Mattie E. Lough, 550 N. Central-av., Austin	2
Mrs. M. Burbery, 2629 N. Fairfield-av.	2
Mary S. Watson, 2957 W. Adams-st.	2
Carrie Mansfield, Shell Rock, Iowa	4
Cecelia C. Wilhelm, 3407 W. Monroe-st.	2
Mrs. L. K. S., Oak Park	3
Harry O. Rankin, 4562 Indiana-av.	2
Mrs. S. S. Riesenfeld, 5415 University-av.	10
Mrs. Albert J. Kussner, 61 Cedar-st.	4
Master John D. Ames, 936 Lake Shore-drive	5
Miss Rosemary Ames, 936 Lake Shore-drive	5
Frederick Hoyt Jones, La Grange, Ill	2
Roy M. Kirtland, 14 E. Jackson-blvd	2
Chas. A. Rindel, 630 Hearst bldg.	2
Mrs. Chas. J. Jacobs, 2740 Pine Grove-av.	10
Fannie R. Foote, 4928 Fulton-st.	2
N. Spafford, 1590 Oak-av., Evanston	4
Margaret Fenton, 1316 Madison Park	2
Jack and Robt. Bohnen, 6831 Euclid-av.	2
Walter L. Woods, 66th and Lowe-av.	2
Mrs. Ethelyn Middleton, 800 Security Bldg.	2
M. H. Euans, 4351 Grand-blvd.	10
E. J. Dick, 6214 Kenmore-av.	10
Cora J. Sommers, Naperville, Ill.	2
Miss Adeline Grimm, 1125 Church-st., Stevens Point, Wis.	2
Miss Katherine Grimm, 1125 Church-st., Stevens Point, Wis.	2
Mrs. E. M. Nelson, 17 Chalmers-pl.	2
S. S. Koser, Williamsport, Iowa	2
Hazel R. Frank, 4456 Prairie-av.	2
Helen Shurtleff, Wilmette, Ill.	2
Edith Clanfield, 7645 Eberhart-av.	2
G. Allen, 6049 South Park-av.	2
"A Friend," Waukean	1.50
Helena Comiskey, 343 Iowa-st., Oak Park	2
Mary Quigley, 1340 N. Clark-st.	2
C. H. Latimer and Hallie Childers, 1334 N. Sawyer-av.	2
Miss Clarice Jacobson, Leland, Ill.	2
Mrs. Robt. B. Smith, 4330 Lake Park-av.	2
Wm. A. Stewart, Chicago	5
Mrs. W. A. Boynton, 427 W. 66th-st.	2
Tom Weatherwax, Berwyn	2
Miss Helen M. Clock, Hampton, Iowa	2
C. A. R., Chicago	10
A. H. Flanigan, 4416 N. Racine-av.	2
Miss Elsie Kondrup, 2511 N. Sawyer-av.	2
Mrs. W. M. Sturtevant, Wilmette, Ill.	2
Mrs. R. J. Biencer, Whiting, Ind.	2
John F. Travis, 551 Chicago-av., Evanston	2
T. V. Field, 1835 Lunt-av.	2
Mrs. T. V. Field, 1835 Lunt-av.	2
Miss Dora Field, 1835 Lunt-av.	2
H. H. Chester, 30 N. La Salle-st.	2
T. H. McInnerney, Winnetka	4
W. F. Quarrie, 7648 Eastlake-ter.	5
Miss Elizabeth Davidson, Bement, Ill.	2
Capitola Gotshall, 3216 Fulton-st.	4
Mrs. A. Heglund, Wilmette	2
Mrs. Myron D. Downs, 4732 Kenwood-av.	2
Mrs. J. C. Magil, 138 S. Hamlin-av.	2
Kate T. Tice, 1309 N. Dearborn-st.	2
Mr. and Mrs. C. H. Smith, 6219 Langley-av.	4
Mrs. E. G. Rogers, 6038 South Park-av.	2
Miss Marguerite G. White, 3947 Rokeby-st.	2
Miss Juliet Dashiell, 812 Lakeside-pl.	2
Mrs. A. J. Oppenheim, 3127 Palmer-sq.	2
Edward W. Rose, 4530 Drexel-blvd.	2
Mrs. G. S. Calkins, Iowa City, Iowa	2
Betty Cahn, Lake Forest, Ill.	5
Bertha J. Cahn Jr., Lake Forest, Ill.	5
John B. Stein, Winnetka, Ill.	5
Irma O. Robinson, Milwaukee, Wis.	5
Mrs. E. N. Goodwillie, 175 W. Jackson-blvd.	2
Louis B. Blos, 2729 Hampden-ct.	2
Anna M. Campbell, Bloomington, Ill.	2
Louise B. Crilly, 4943 Blackstone-av.	4
Elias Tobias, 5744 South Park-blvd.	2
Total	$ 507.50
Previously acknowledged	5,799.00
Grand total	$6,306.50

A MIGHTY ACHIEVEMENT

Removes Mountain Barriers—Conserves Earth's Treasures

Mighty indeed—for not alone has the *"St. Paul Road"* by its electrification across the Continental Divide (now being extended through the Cascade Range) leveled the mountains as a barrier to transportation—but has also released great stores of earth's treasured energy for other much needed purposes.

By utilizing the hitherto wasted power of mountain waterfalls to move the heavy steel trains across the mountains of the Northwest, there is conserved annually over a quarter of a million tons of coal, over a half million barrels of oil, and the thousands of cars necessary to transport this fuel are freed to serve other pressing needs of transportation.

In this world crisis, when every resource of the nation is taxed to its utmost, this "St. Paul" achievement takes on extreme importance.

When next you journey to the cities of the Pacific Northwest travel the smooth, smokeless, cinderless electric way—via the

Chicago, Milwaukee & St. Paul Ry.

Send or call for electrification literature and full information

Ticket Offices: 52 West Adams Street, Marquette Bldg. (Tel. Harrison 6162, Automatic 680-326) and Union Passenger Station

C. N. SOUTHER, General Agent Passenger Department, CHICAGO

Not "meatless" or "wheatless" but "chargeless," "deliveryless" and "high rentless"

Mr. Hoover has just told us to go "wheatless" on Wednesday and "meatless" on Tuesday. By so doing we shall save a great measure of our staples for Our Allies. This store follows the spirit of that order. *Every day* in *every week* we go *"chargeless"* and *"deliveryless"* and *"high rentless."* By so doing we save a vast amount of expense for our customers—enough to allow us to add $5, $10 or $15 to our values.

There is no extravagance in this store. There is no waste. There is no desire to indulge in costly policies that pile up expense *to be added to the customer's purchase price.* We don't believe it fair to carry charge accounts and assess our customers with the losses. Why deliver purchases when the customer has to pay *dearly* for the service? Why pay a high rent that *lowers* value? We want our customers to spend their money *only* for clothing and *not* to defray our expenses.

We're succeeding. Every day's sales show an increase. Every customer who buys, unconsciously influences his friends to come here. The clothes themselves act as arguments. Every suit or overcoat is tailored by hand. Every fabric is as true and worthy and excellent as though the nation weren't facing a wool shortage. The clothes simply "can't be beat." They are the kind of clothes you should wear. You actually save $5, $10 or $15 on them.

MARDEN

Exclusive Clothes *for* Men and Young Men

116 S. Michigan Blvd., Second Fl. Lake View Bldg., Bet. Adams and Monroe

The Bond $5

In gun metal and dark tan with a fiber slip sole and a single over-wright sole.

You may be disposed, at first thought, to judge these shoes by the price. Nothing would lead further from a just and truthful impression of the style and quality embodied in the "Bond." Do not pass judgment until you see the shoes. You'll then have every reason for buying a pair at $5.

Other Shoes at $4, $6, $7, to $12

Main Floor

THE HUB

Henry C. Lytton & Sons

N. E. Corner State and Jackson

RESORTS AND HOTELS. RESORTS AND HOTELS.

HOTEL GALVEZ

All Year Resort Of the Southwest

Visit Galveston now for the special attractions of this season. Sunny Southwest climate is at its best; Camp Logan, where our boys are training, is only two hours away by Interurban or motor.

Surf bathing, fishing, golf and motoring over our famous shell roads. All other outdoor pleasures enjoyed in our great all winter outdoors.

Special rates to families—make reservations now. For further particulars write

P. L. Sanders, Mgr., Galveston, Texas.

or address the Galveston Commercial Club.

Briggs House

Randolph and 5th Av., Chicago
1 BLOCK from CITY HALL SQUARE
Location Most Central
2.00 Modern Rooms Restaurant Facilities Unsurpassed.
Rates For Day, $1 and $1.50 With Bath, $1.50, $2 and $2.50

ROYAL PALACE HOTEL and COTTAGES

on the Beach, ATLANTIC CITY, N. J.
Surf-bathing Tennis Swimming-pool Orchestra Dancing
CAPACITY 600 S. Hamilton, Prop.

Evanston Hotel Only 18 minutes from Chicago's loop. Richly furnished rooms and finest cuisine. Reasonable rates. Evanston Ill. Ph. Evanston 5000.

Advertise in The Tribune.

CALIFORNIA

THE LAND OF ETERNAL JUNE

Best reached via C. & N. W. Ry. City ticket office, 148 S. Clark St. Phone Randolph 7800

RESORTS—FOREIGN

Ocean Travel.

AUSTRALIA

HONOLULU, SUVA, NEW ZEALAND

Regular Sailings from Vancouver, B. C., by the PALATIAL PASSENGER STEAMERS of the CANADIAN AUSTRALASIAN ROYAL MAIL LINE

For full information, apply Can. Pacific Ry., 224 S. Clark St., opp. P. O., Chicago, or to General Agent, 440 Seymour St., Vancouver, B. C.

HONOLULU

The Delightful Way! Splendid Twin Screw Steamers "Sierra," "Sonoma," "Ventura" (Line to Sydney, Australia, Fac. Tour $397.50, 1st Class) OCEANIC S. S. CO., 601 Market St., San Francisco Sailings Every Three Weeks $70 1st Cl., $55 2nd Cl.

Subscribe for The Tribune.

HEALTH RESORTS

Take Your Rest Cure Here—and Now

The North Shore Health Resort offers the ideal environment for the autumn rest cure so necessary for business men and society women before winter activities begin. Wonderful location—overlooking the lake, facing Sheridan Road. Beautiful North Shore Country Side invites a visit during the delightful season of "Indian Summer."

Competent medical staff—every facility for carrying out your physician's regime. 'Phone or write for reservations.

North Shore Health Resort

Winnetka. Telephone 211

KIDNEY TROUBLES

Heed the warning symptoms and visit MUDLAVIA SPRINGS where the famous MUD BATHS are given. The MUDLAVIA treatment is recommended for kidney diseases, neuritis, rheumatism, nervousness and fatigue. MUDLAVIA SPRINGS, 120 miles from Chicago offers not only its famous treatment but all the advantages of a modern, luxurious hotel, fine golf course, spacious grounds. A place which is a delight to the tired business man.

Write for illustrated book and terms and reserve accommodations early. Address W. C. Kramer, Pres't, MUDLAVIA SPRINGS CO., Kramer, Indiana.

Private Home For the FEEBLE MINDED and MILDLY INSANE

Where love, kindness and harmony are practiced. Females only. Phone Wheaton 162 or address MRS. E. B. HOWE, Wheaton, Ill.

Subscribe for The Tribune.

Read TODAY'S Advertisements in THE TRIBUNE

"The World's Greatest Want-Ad Store"

—Just Around the Corner from the Shopping District

Just off of State Street—at Madison and Dearborn—you'll find the enlarged, commodious Want-Ad Store of "The World's Greatest Newspaper." Here you'll find every modern convenience for the writing and placing of Want-Ads.

You'll find in this spacious store a special department for women. There are courteous women attendants to serve the hurried shopper. There are convenient desks equipped with want-ad stationery. There is, about this modern Want-Ad Store, an atmosphere of efficiency, thoroughness, ease.

You women who want maids, cooks, nurses, janitors—you who have rooms to rent, real estate to sell, automobiles to offer, apartments to lease, or household goods to dispose of—you'll appreciate the convenience of this ground floor Want-Ad Store "just around the corner from the shopping district."

And there's a *reliance in results* of Tribune Want-Ads. Your want-ad message in The Tribune reaches the "preferred class"—the responsible, dependable sort of folks. For a very small sum your message is delivered in more than 350,000 copies of The Daily Tribune and in more than 600,000 copies of The Sunday Tribune. Call if you can, or phone *Central 100* and ask for an Ad-taker.

The Chicago Tribune

THE WORLD'S GREATEST NEWSPAPER
(TRADE MARK REGISTERED)

PHONE CENTRAL 100

HUGGINS SIGNS TO LEAD YANKS FOR TWO YEARS

Quits Cardinals for Rival League; Pay Near $10,000.

New York, Oct. 25.—[Special.]—Miller J. Huggins, leader of the St. Louis Cardinals in 1916, is the new manager of the Yankees. He signed a two year contract this afternoon at the offices of the New York American league club. The amount of his salary was not stated, but it is likely he will receive at least $10,000 and a small percentage of the profits.

Huggins succeeds William Donovan, who has managed the Yankees during the three seasons that have passed since their purchase by Col. Jacob Ruppert and Capt. T. L. Hustin. The latter is at present in France in command of Company A of the Sixteenth regiment of engineers of the U. S. A. The entire burden of running the baseball club, therefore, has devolved upon Col. Ruppert.

Picks His Own Man.

Ruppert sent out word he had an important announcement to make. When the newspaper men gathered at about 5 o'clock the president of the New York club greeted them and addressed them about as follows:

"All during the summer various persons have been appointing new managers for my baseball club. I personally preferred to wait until the season was over before I did anything in the matter. Then I decided I would select a man of my own choosing.

"There were many candidates in the field and I considered each one carefully. Only this morning did I arrive at a final conclusion. I decided upon Miller Huggins. I have not signed him to a contract yet, but I propose to sign him now. The contract has been drawn up during the day and here is Mr. Huggins."

Some Words by Huggins.

Huggins was then produced from the inner office, where he had been secreted, and those present congratulated him and warned him anything he said would be used against him. Then they started to interview him, but Col. Ruppert called attention to the fact that he had not as yet signed his contract and therefore was not technically manager. This formality was then completed, with the contract being signed in duplicate.

The new leader of the Yankees then talked a little of his plans for the future.

"I had no quarrel with the St. Louis club," he said, "and am leaving the Cardinals under the most friendly circumstances and with the best of wishes for their success. The club made me an offer to remain, but I left because I felt that I could do better here. I talked the whole matter over with President Rickey.

"I expect to leave for Chicago tonight, and from there I will go to St. Louis. Thomas J. Connery, who scouted for the Cardinals and found Hornsby for me, will come here with me as scout. He, with Joe Kelley and Bob Gilkes, should be able to find some of the material we need."

Success With Cards.

Huggins has spent his entire major league career in the National league up to the present. He was purchased by Cincinnati from St. Paul in 1903 and played there until 1910, when he was traded to St. Louis. He was appointed manager of the St. Louis team in 1913, and retired as an active player last season. During his career as manager St. Louis finished third twice, the highest the club had been since 1876.

President Ruppert said Donovan will not be retained in any capacity, although Ruppert paid an eloquent tribute to the former manager, saying his release caused him more grief than anything which has happened during his business career.

Huggins is the ninth manager engaged by the New York Americans since a club was placed in New York, the others being Griffith, Elberfeld, Stallings, Chase, Wolverton, Chance, Pfeffinpaugh, and Donovan.

BAN ORDERS HIS KHAKI UNIFORM

President B. B. Johnson of the American league returned yesterday from St. Louis, where he spent the day before telling Owner Phil Ball of the Browns that a bank roll won't win a baseball pennant unless intelligently expended, and that there are times when silence is golden, but words listen like brass.

After opening the mail that had accumulated during his absence the American league executive disappeared for the day, leaving a note for his private secretary to book a reservation for him to Camp Jerome on tonight's train. It was reported by friends who ran across Ban's trail that he was endeavoring to locate a khaki uniform that would fit and finally wound up by being measured for one.

Which would indicate he does not expect his enlistment in the United States army to be rejected. It is said he expects to go to France to be attached to the intelligence bureau of the expeditionary force.

Lavan Sought His Release from the St. Louis Browns

St. Louis, Mo., Oct. 25.—Shortstop Lavan of the St. Louis Browns asked for his release as early as last August, it became known today. "Lavan told me he wanted to be traded," Phil Ball said. "He said he could not play his best ball for Fielder Jones." This is the first definite announcement that Lavan has had his heart set on quitting the Browns.

PACIFIC COAST LEAGUE.

	W.	L.	Pct.		W.	L.	Pct.
Los Angeles	114	92	.554	Oakland	103	104	.498
Frisco	115	93	.529	Portland	96	100	.482
Salt Lake	101	95	.514	Vernon	82	127	.390

Oakland, 1; San Francisco, 0.
Salt Lake, 11; Vernon, 6.
Los Angeles, 3; Portland, 1.

THE GUMPS—EVERY ONE IN THE HOUSE IS A NUISANCE BUT ANDY.

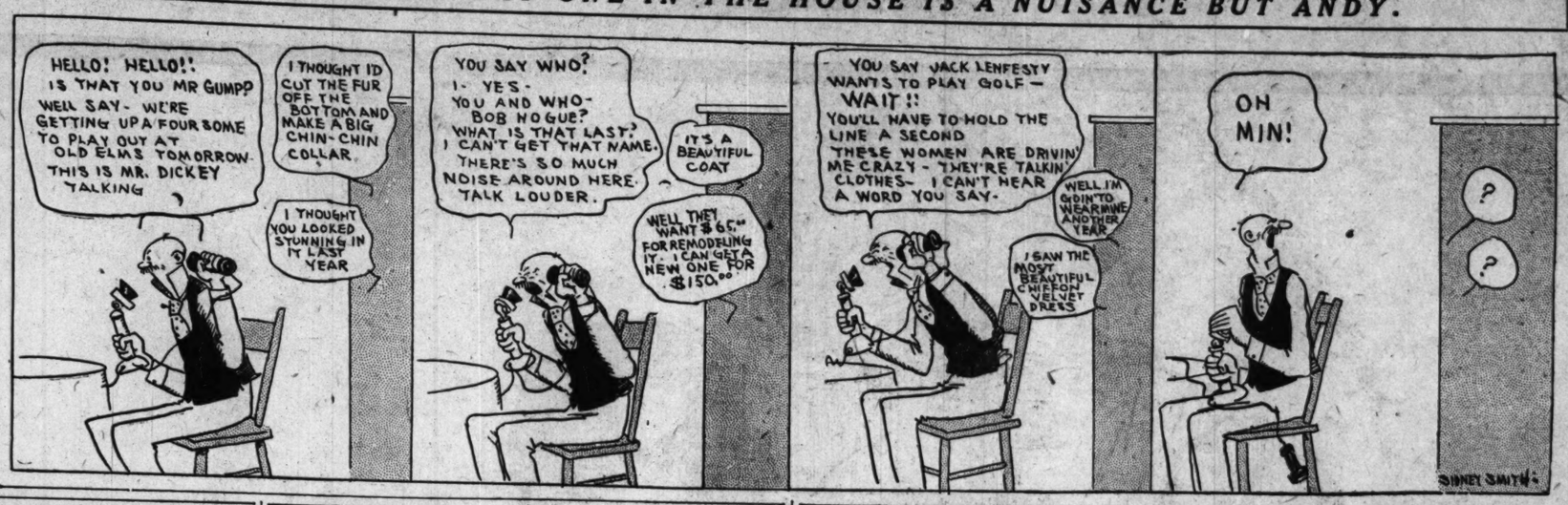

GREAT LAKES ELEVEN BEATS HASKELL, 20-16, IN WARM GRID BATTLE

BY WALTER ECKERSALL.

In the presence of 10,000 spectators, most of them sailors, the football team representing the Great Lakes Naval Training station at Lake Bluff defeated the Haskell Indians yesterday on the station's athletic field, 20 to 16, in a hard fought, spectacular game.

At no time could either team be said to have had a marked advantage. Showing the grit and determination which makes them Uncle Sam's defenders, the sailors got together in the last period and by great defensive tactics staved off a march the redskins made to the goal line, but not before the invaders had scored ten points, which, with the six accumulated in the third session, gave a total of sixteen.

Indians Show Varied Attack.

The jackies were forced to meet every play known in football. The Indians in their crafty style shot the ball on forward passes in a manner to cause any team plenty of trouble. If the open attack failed they resorted to the old style game. So the sailors deserve all the credit of winning despite the fact they are allowed only thirty minutes' practice each day.

The famous Navy yell, "U-Rah-Rah Navy," was given frequently with spirit, while the pluck of the players was shown time and again in gains through the line or around the ends. "He comes from my company," was the vocal refrain of the sailors whenever a member of a certain company made a gain.

Ring Bouts Called Off.

It was recreation day at the camp, and thousands of persons visited the station. The football game was the principal attraction. Boxing contests had been scheduled, but were called off because of the cold weather.

Capt. Smith of the Navy won the toss. Black kicked off for the Indians to Congelan, who was stopped in midfield. The sailors could not gain and lost the ball on their thirty-five yard line. An exchange of punts left the ball in the Navy's possession on its thirty yard line. By strong and concentrated attacks the sailors made a drive to the Indians' goal line, where Dumouchelle went over for the first score. Congelman kicked goal. Navy, 7; Indians, 0.

The teams battled between the twenty yard lines in the second period without either having an advantage. Each tried open and closed play without avail. The half ended with the sailors on the long end of the score and the ball on the Navy's forty yard line.

McCauley "Over the Top."

Conditions changed in the third period. When the Navy, after the interval, made another march to the Indians' goal which resulted in McCauley crossing the line after receiving a forward pass from Congelman. On this march the jackies played good football. They made ground when it was needed and used the proper plays to make the distance.

Shortly afterward Blacklock recovered a fumbled ball after the Indians took possession of the oval on their eighteen yard line and ran across the goal line for the sailors' final touchdown. Allen kicked goal, making the Navy total 20 points.

In the same period Otiboby got loose on an end run and ran ninety yards for a touchdown. He was helped by perfect interference, but should have been brought down by at least three sailors who did not hit him hard enough. The Indian shook them off in easy fashion when it seemed he was stopped. After making the touchdown the redskin failed to kick goal. Score: Navy, 20; Indians, 6.

Haskell Makes Big Gain.

In the fourth period the Indians made a game but futile attempt to win. After securing possession of the ball on their thirty yard line they marched down the field and finally Otiboby drove through the line for Haskell's second touchdown. He also kicked goal. After the kickoff an exchange of punts left the ball on the Navy thirty yard line. After three attempts to make ground Evans was substituted for Davis and the Indian booted the ball squarely between the posts for the final score of the game.

During the remainder of the period the ball was in midfield with the Indians taking every possible advantage to make the touchdown which would mean victory. It was a well contested game, a struggle which shows the men in the army and navy camps are just as physically fit to play football as those who have the training and luxuries of a college eleven. Lineup:

Navy [20].		Haskell [16].
R.E.	McCauley	W. Murdock L.E.
R.T.	Blacklock	Fire L.T.
R.G.	Andrus	Webster L.G.
C.	Pottinger	King C.
L.G.	Oliphant	Meeks R.G.
L.T.	Allen	Frazier R.T.
L.E.	Loucks	Davis-Evans R.E.
Q.B.	Congelman	Campbell Q.B.
R.H.B.	Dumouchelle	B. Murdock L.H.B.
L.H.B.	Kerchenbers	Otiboby R.H.B.
F.B.	Smith	Black F.B.

Touchdowns—Otiboby [2], Dumouchelle, McCauley, Blacklock. Goals from touchdowns—Congelman, Allen. Evans. Goals from field—Evans. Referee—Haggerty, Colgate. Umpire—Stothart, Milwaukee Normal. Head lineman—Holway, Navy. Time of periods—12 minutes.

Playgrounds Men at Camp.

Theodore A. Gross, superintendent of the Chicago playground system, and his assistant, H. J. Fischer, were visitors at the camp at the request of the war recreation service. The local athletic men inspected the gymnasium and drill hall in order to make arrangements for sending an instructor to the station each day. Definite announcement of their plans will be made next week.

St. Johns Bowls Over Milton College, 122 to 0

Delafield, Wis., Oct. 25.—St. John's academy team defeated the Milton college football team in four shortened quarters, 122 to 0. The Milton players, though heavy, were dazed at the virility of St. John's attack. During the first half the Cadets used straight football, but in the second half they opened up with a volley of forward passes which netted five touchdowns.

TO YANKEES!

Former Manager of St. Louis Cards Signs Two Year Contract to Pilot New York.

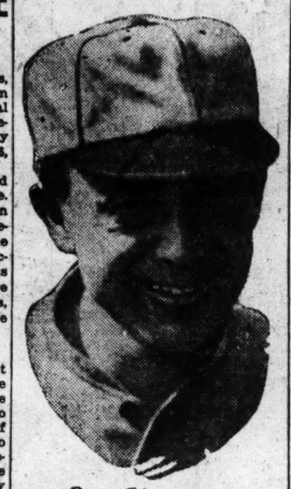

Miller Huggins

YOST SHIFTS HIS MEN TO STRENGTHEN LINE

Ann Arbor, Mich., Oct. 25.—[Special.]—Believing his line will be forced to its utmost against Nebraska Saturday, Coach Yost has finally shifted his men so as to get the greatest possible strength at ends and tackle. He thinks this arrangement will make Michigan's chances for victory brighter.

Goodsell and Weske will hold down tackle, while Boyd and Goetz will work the flanks. Lambert at center, with Culver and Fortune at guard, will make Michigan's line average around 190 pounds.

Yost said tonight that neither Cohn nor Sparks, two of his stars, will be in the game on Saturday, Froemke and Weston substituting.

Nebraska Here Today.

Lincoln, Neb., Oct. 25.—[Special.]—The Nebraska football squad, made up of nineteen players, Head Coach Stewart, a faculty representative, and about a dozen fans, left tonight for Ann Arbor, where on Saturday for the third time they will battle with Michigan.

A rain in the early afternoon practically eliminated practice prior to departure. Riddell, end, and Otoupalik, half, two cripples, are not expected to get into the game except in case of dire necessity. The squad will linger in Chicago from Friday morning until early afternoon.

IGNATIUS LOSES TO MORGAN PARK

Morgan Park academy defeated St. Ignatius, 13 to 0, at Morgan Park, making one touchdown in each half. Gates dashed across for the first score and Olson and Curtiss carried the ball down the field on steady plunges in the second half. Curtiss crossed the line and Gates kicked goal. Jones and Nichols starred on the defense for the cadets and Regan and Erickson were the Catholics' ground gainers. Lineup:

Morgan Park [13].		St. Ignatius [0].
R.E.	Jones	McGuire L.E.
R.T.	George	Waystaff L.T.
R.G.	Truitt, Bullington	Dillon L.G.
C.	Loeffler	Raggis C.
L.G.	Orr, Blake	Fitzgerald R.G.
L.T.	Rounseville	Horan R.T.
L.E.	Nichols	McNally R.E.
Q.B.	Gates	Mack Q.B.
R.H.B.	Curtiss	Jefferson L.H.B.
L.H.B.	Olson	Regan R.H.B.
F.B.	Iten, Cottrell	Erickson F.B.

Touchdowns—Gates, Curtiss. Goal from touchdown—Gates.

Army Elevens May Play in Chicago Thanksgiving

Rockford, Ill., Oct. 25.—Officers of Camp Grant, Rockford, and Camp Custer, Battle Creek, Mich., will meet on the football field Thanksgiving day. An effort will be made to obtain Stagg field, Chicago, for the game. Gen. Thomas H. Barry, commander of Camp Grant, has accepted in behalf of his officers a challenge from Maj. Gen. Dickinson, commander of Camp Custer. It is probable that another game will be scheduled for the same day between officers of Camp Dodge, Des Moines, and Camp Grant of Rockford.

CLINTON PREPS VS. DE PAUL.

St. Mary's High school of Clinton, Ia., one of the strongest prep teams in the Hawkeye state, will battle De Paul academy eleven tomorrow afternoon at De Paul field. St. Mary's has piled up 180 points this season and has not been scored against. The team averages around 160 pounds, but De Paul is confident of putting one over on the invaders.

PLESTINA ON MAT TONIGHT.

Marion Plestina will meet Steve Angel's unknown at the Empire tonight. In the other bout Tony Koutallanos meets Palmini.

HIGGINS SLUR STIRS CAMP AT EVANSTON; COACH MAKES REPLY

BY EVAN STONE.

Players, coaches, and students at Northwestern university resent the report in a Chicago paper that Purple players will attempt to "get" Higgins, considered the mainstay of the Maroons, in the annual contest at Stagg field tomorrow. Such unsubstantiated rumors are regarded as particularly unfortunate at this time when a new era of cordial relations was dawning between the athletic officials of the two local universities.

Coach Murphy considered the matter of sufficient importance to authorize an interview substantially as follows:

"Please state for me without equivocation that Northwestern will play clean football as it has in the past and certainly will not make any attempt to disable Higgins or any other Chicago player.

Is It Propaganda?

"There is absolutely no good reason for such a statement appearing in print unless it is deliberate propaganda to make our players careful with Higgins to save their own reputations. If so, there will be disappointment. Mr. Higgins can expect to find some one in every play who will be after him to keep him out of the play. That is football. We expect the same for Koehler. The men may come together hard, but there will be no dirty playing."

This morning a big chapel session is planned, and it will be a real "pep" gathering. The chapel period has been turned over to the students, and several members of the student council have persuaded Capt. Bob Randolph, Koehler, Ellingwood, Ulrich, Brightmire, and Paddy Driscoll to say a few words.

Band to Arouse Students.

In the evening there will be a mass-meeting at Patten gymnasium, and the university military band will parade around Evanston rousing the slackers. At least one of the military units of the university will attend the Purple-Maroon game in complete uniform.

Only a short signal practice and scrimmage was on the program yesterday. Most of the regulars were excused from the daily grind against the first year eleven, but snappy signal drill was substituted. All varsity players reported earlier than usual, and as a result they were not kept under the arc lights for the usual late session.

Signal practice is slated for this afternoon. The players will leave Evanston for the Midway tomorrow morning.

SERVICE MEN AT MAROON GAME

Military day will be celebrated at Stagg field tomorrow while Chicago and Northwestern athletes are trying to wipe out the big chunks of grudge that have filled their systems. Commanding officers from every naval and military training camp near the city have been invited to occupy box seats built down in front of the grandstand, where they may view from the front row a battle that is going to be nearly as bitterly fought as those "across."

Gen. Barry from Rockford, Gen. Carter from the federal building, Capt. Moffett of Great Lakes, Capt. Evers from the Grant Park Naval school, and Col. Ryan, in command of the Second Officers' Training school at Fort Sheridan and their entire staffs, have been invited to attend the game.

More scrimmage was the routine for Stag's huskies. The Midway mentor kept them on the defensive against Murphy's forward and lateral passes and shift plays for over half an hour, and wound up with a signal drill on the long grass on the regular playing field. Not a man was bruised in the stiff workout, and the entire squad is in as perfect shape as any coach could desire.

World Series Contests Create No Ill Feeling

New York, Oct. 25.—There is no ill feeling between Manager John McGraw of the Giants and the White Sox. McGraw, who congratulated Manager Rowland and Capt. Eddie Collins and sent a congratulatory telegram to President Comiskey, is the recipient of a personal letter from Comiskey today. In this letter Comiskey expressed his sincere appreciation of the good sportsmanship of McGraw.

FULLMAN LEAGUE BANQUET.

The Fullman Car Works Baseball league celebrated the close of its second successful season with a banquet at the Grand Northern hotel. The league is composed of ten departmental teams and is presided over by R. Thompson. President J. S. Runnells presented a loving cup to the stores department team, which won the championship.

LAVAN WINS SPRINTS.

Albert Lavan won two of three sprints in his match with George French at the West Pullman gym yesterday. Lavan won the 100 yard dash in :10 3-5 and the fifty yard race in :05 3-5. French took the twenty yard sprint. The races were billed for the junior sprinting championship.

SINAI GYM CLASS TO HIKE.

Young men and young women from the gymnasium classes who compose the Sinai Hiking club will hike from Hubbard Woods to Fort Sheridan Sunday. The party is under the leadership of Morris Berk and will start from Sinai Social center at 9 o'clock.

At Football Camps

AT ILLINOIS

Urbana, Ill., Oct. 25.—[Special.]—Bob Zuppke's Illini probably will have the heaviest backfield in the conference if the coach retains McGregor at right halfback. Indications tonight were that the giant would get a chance to win his spurs against Purdue Saturday.

Zuppke held a painless scrimmage coaching the varsity on Purdue plays, but some of the formations which Jones freshman used were kind of Maroony. With Koch, Mongrieg, and Morris on the hospital list, Zuppke took precautions and nursed the regulars.

Nichols, who has been resting while Lovejoy took a workout as substitute quarterback, resumed the berth. The Illini expect to be able to repulse Purdue without using their full strength, and the Boilermakers have a nice chance to spring a surprise if they have anything in reserve.

The University council of administration has approved the idea of a Thanksgiving game at Camp Funston, Kas., and it will be up to coaches and players if they desire to meet the reserve officers' team on Turkey day.

AT PURDUE.

Lafayette, Ind., Oct. 25.—[Special.]—Purdue had its final workout for the game with Illinois Saturday. Tomorrow the boilermakers leave for Urbana. They will not be able to present their full strength, due to the injury of Huffine, the big full back, who has been out of the game all week and probably will not get into the contest at all. Coach O'Donnell sent his men into scrimmage with the scrubs and Coach Cutts coached the forwards in blocking and stopping plunges.

AT NOTRE DAME.

Notre Dame, Ind., Oct. 25.—[Special.]—A hard week's practice came to an end this afternoon for Notre Dame in which the principal aim has been to perfect an attack that can score on South Dakota Saturday. Coach Harper wants no duplication of the Wisconsin and Nebraska games, in which Notre Dame failed to score. Allison will get the quarter back job since Capt. Phelan has been conscripted. Harper hopes that George Gipp, captain of the freshmen last year, will be able to score by a drop kick if all other means fail.

AT WISCONSIN.

Madison, Wis., Oct. 25.—[Special.]—The Badgers showed up strong in their last scrimmage against the freshmen before the Iowa game Saturday. Vaughn, Jacobi, and Bondi gained through the yearling line at will and skirted the ends for many yards. The forward passing game has not developed as rapidly as was hoped and the coaches are making frantic efforts to drill the men in the technique of that play. Kiekhefer and Davy are still on the sick list and it is doubtful whether either will get into the Iowa contest. A football lecture tonight and a signal drill tomorrow will complete the practice.

AT IOWA.

Iowa City, Ia., Oct. 25.—[Special.]—Iowa may have to play Wisconsin at Madison Saturday without the veteran quarter back, Jenkins, who injured his knee at practice and is out of the game temporarily. Brigham, an Iowa City High school product, is running the team while "Jenk" is off duty. The regular man is not dangerously injured, however, and went with the team to Madison when the squad left for the Badgers' gridiron late tonight. University rooters are making a special train and may send the varsity band Friday to inspire the eleven.

AT OHIO STATE.

Columbus, O., Oct. 25.—[Special.]—Ohio State was given its last hard workout on Ohio field before meeting Denison. A long scrimmage with the freshmen started early, giving every man a workout. "Chic" Harley, as usual, was busy forward passing and kicking. His several attempts to score by a drop kick from the thirty-five yard line were successful. Unless Denison is able to stop the Ohio State attack, the Granville team will face two Buckeye elevens Saturday. Regulars will be started, and in case Denison proves easy the second team will be substituted. Willaman reported for the first time in over a week. His injured knee still bothers him.

Woods and Waters by Larry St. John

AMONG THE CASTERS.

THE Illinois Casting club, Washington park, has finished the most successful season in its history. When one considers that the weather the entire season has been anything but favorable and that only one contest this season was postponed, the records made by the club are indeed remarkable—there was no jockeying for good weather conditions.

There were 690 official scores cast, which is, we believe, a record that has never been equaled by any club. They were some scores, too. For example, in the accuracy bait events there were seventy scores of 99 per cent or better. If you think "them" Illinois boys can't cast look over these marks, which are a few of the season's averages:

Half ounce accuracy bait—Chatt, 99.46; Stanley, 99.3; Hartnett, 99.01; McCarthy, 98.9; Luebbert, 98.81; C. H. Donaldson, 98.8; Jeffers, 98.78; Heetfield, 98.78; Tice, 98.77; Barnholt, 98.58; R. E. Donaldson, 98.5; Hercock, 98.33; Ranney, 98.16.

Quarter ounce accuracy bait—Stanley, 99.48; Luebbert, 99.03; McCarthy, 99; Barnholt, 98.98; Chatt, 98.97; C. H. Donaldson, 98.96; Jeffers, 98.88; Hartnett, 98.82.

Light tackle accuracy fly—Heetfield, 99 36-60; Stanley, 99 34-60; Chatt, 99 30-60; Adams, 99 5-60; Linder, 99 4-60; Lane, 99 4-60; R. E. Donaldson, 99; Murrell, 99.

Light tackle dry fly accuracy—Heetfield, 99 35-60; Stanley, 99 32-60; Chatt, 99 20-60; Linder, 99 11-60; Luebbert, 99 11-60.

Light tackle distance fly—Heetfield, 101 3-5; longest cast, Heetfield, 115 feet.

Distance fly—Chatt, 112 2-5; longest cast, Chatt, 122 feet.

Salmon fly—Heetfield, 123 1-5; longest cast, Stanley, 151 feet.

Half ounce distance bait—Hercock, 118 4-5; longest cast, Luebbert, 188 feet.

Quarter ounce distance bait—Kuessel, 124 1-5; longest cast, Kuessel, 175.

Frankie Russell Made Army Boxing Instructor

New Orleans, La., Oct. 25.—[Special.]—Upon receipt of a wire from Dr. J. E. Raycroft, chairman of the committee selecting men as boxing instructors for the various cantonments, Frankie Russell, local lightweight, hurriedly packed his grip and left for Camp Pike, Ark. He is the second New Orleans boxer appointed. Joe Mandot recently was honored.

CHARLEY WHITE GETS JOB AS INSTRUCTOR AT ROCKFORD CAMP

"Tribune" Decisions

Decisions of "Tribune" fight representatives are:
At Toledo—Matt Brock knocked out Roger O'Malley [8].

BY RAY PEARSON.

Charley White has "landed." The local left hook artist will go to the army camp at Rockford Sunday night as boxing instructor, but more than that, he expects to do his bit by putting the boys who may shortly be called to France, in condition to stand trench life.

White yesterday received his appointment from Joseph E. Raycroft at Washington. Raycroft is a member of the war commission on training camp activities. White desired to instruct the Illinois boys, but judging from a telegram he received from Washington, the commission originally wanted him to exert his efforts in Kentucky.

Asks Illinois Assignment.

Dr. Raycroft wired White asking if he would report to Camp Taylor at Louisville. Charley, however, wanted to give his services to Illinois, and wired Dr. Raycroft that he would prefer to do his bit at Rockford. As a result White received the appointment to Camp Grant.

White will receive $1,800 a year and maintenance for his services, but that amount is hardly considered by White, as compared with pugilistic earnings.

"I'm going down to Rockford to put the boys in camp there in the best physical condition," White said last night. "It was only a few years ago that I was considered a fit subject for Colorado, for my shoulders were stooped and I had anything but health. But today, as the result of the training I underwent for boxing contests, I am in perfect physical condition. If the training I received put me in this condition I am sure the same methods applied to the soldiers will make them fit to withstand the rigors of trench life.

Salary Doesn't Count.

"My pay at Rockford is the last consideration. The chances are that while employed in the government service I will give up the chance to pick up purse money for bouts. I have made up my mind to do what I can during the period of the war.

John Wagner, Racine promoter, thinks he has some card for next Monday night, when he will stack Johnny Ertle against Georgie Thompson and Sailor Freedman against Joe Bishop. While the windup between Ertle and Thompson naturally will be the big attraction, local interest will hinge on the result of the mixup between Freedman and Bishop.

DE ORO RETAINS CUSHION TITLE

New York, Oct. 25.—[Special.]—Alfredo De Oro tonight retained his crown as three cushion carom billiard champion. The master of intricate angle and cushion combinations finished the third block of his match against John Daly in Leonard Howison's academy by outplaying his rival, 50 to 46.

The respective totals for the three nights stood 150 for De Oro to 129 for Daly.

The final session was a bitterly fought struggle, as each made continual use of billiard camouflage. Rarely was there anything that could be regarded as a setup. De Oro proved himself the master in dropping bombs in the way of sensational and complex caroms upon these fortifications with which Daly attempted to delay his progress. It simply strung out the contest. Score:

DE ORO [100]—	2	0	0	0	0	1	2	0	0	0	
	1	0	0	6	5	1	0	0	0	0	0
	0	1	1	0	0	0	0	0	0	1	0
	0	0	0	0	1	0	0	1	0	2	1
	2	1	2	0	0	0	0	0	2	0	0
	3	0	1	2	0	0	0	0	0	0	0
	0	0	1	5	0	1	—50.				
DALY [83]—	0	0	0	2	0	0	0	0	0	0	1
	0	0	0	0	4	0	0	0	1	0	3
	0	1	1	2	0	0	1	0	1	0	0
	2	2	0	3	3	0	0	1	0	0	0
	0	0	0	2	0	1	0	1	1	0	0
	0	0	0	0	—46.						

Grand total, 150; high runs, 6 and 5; safety, 5. Total number of innings for match, 220.

Grand total, 129; high runs, 5 and 4; safety, 8.

THREE CUSHION LEAGUE.

Detroit, Mich., Oct. 25.—[Special.]—William Cullen of Buffalo, with a handicap of eight, again defeated Clarence Jackson in their Interstate league game, 42 to 33, in seventy-seven innings. Each player had high run of 5. Cullen took the lead in the early stages, scoring eight times in his first block of ten, and never was headed.

COCKRAN WINS TWICE.

New York, Oct. 25.—[Special.]—Welker Cockran won two matches at Daly's billiard academy. In the afternoon he beat William Gershel, 200 to 161, and in the evening won from George Spear, 200 to 24.

SOCCER FOR SUNDAY.

The executive committee of the Chicago District Soccer league last night arranged first division games for Sunday as follows: Bricklayers at Joliet, Harvey and Lincoln Park at Forty-sixth and Kedzie avenues; Bohemian Americans and Scottish Americans at Forty-second and Chicago avenues.

RISLEY LOW IN GOLF EVENT.

Atlantic City, N. J., Oct. 25.—Maurice Risley of Atlantic City won the gold medal in the qualifying round of the Atlantic City golf tournament. He made 75 strokes with only one bad hole. Davison Herron of Pittsburgh and Princeton was second with 84.

SHOTS ON THE LINKS by JOE DAVIS

MEMBERS of the Westmoreland club will compete in a team match on Saturday afternoon, the losing side having to pay for the dinner. Between forty and fifty players are expected on each team.

* *

W. Sturtevant won first prize in the open amateur event staged by the Lincoln Park Golf club. D. O'Connor was second, and T. C. Davis third. R. Buchanan took the prize for fifth place and E. J. Gerhardt that for seventh. The "Some Golfer" prize went to Miss G. Gastfield.

* *

Tom Bendelow has gone to West Baden to be present at the opening of the new hilltop course there. It has taken nearly four years to construct, several thousand tree stumps having been blasted out, and acres of shrubbery cleared away. The first tee is located 250 feet above the valley, and by the time the fifth green is reached the player is 500 feet above the valley. A number of Chicago players will take part in the opening.

* *

William B. Langford, the Chicago course architect, who is in charge of the enlargement of the Portage course at Akron, O., and the construction of the Fairlawn course in the same city has a gang of Austrians at the former club and one of Turks at the latter. The Austrians took a fancy to the game and going into the woods cut sticks from which they made one-piece clubs. Langford says they resemble the drivers of seventy-five years ago. He traded an iron head for two of the clubs and brought them to Chicago. He predicts the owner of the iron head will put a shaft in and then be looked upon as a plutocrat by his mates. The Turks have not taken up the sport yet.

* *

Champion Charles Evans Jr. and Ned Sawyer left yesterday for Boston, where they will meet Francis Ouimet and Jesse Guilford Sunday.

NAGS AT AUSTIN AWAIT THE BUGLE

Unless some legal way is found to interfere, a field of ten horses will go to the post in the first race of the fifteen day meeting which opens tomorrow at the Chicago Driving club's Austin track at Twelfth street and Central avenue. The horses that will run at this meeting are quartered at the track and in condition. Grandstand and everything else is in readiness. Two trotting and five running races will mark the opening day's sport, the promoters say. The first race will be run at 1 o'clock.

AUTO LEADERS FIGHT TO AVOID WASTE OF 'GAS'

Chamber of Commerce Is Back of Campaign to Save Motor Fuel.

BY SHEPPARD BUTLER.

Copies of a picture-sermon on extravagance—the same being a chart showing graphically the amounts of gasoline said to be wasted daily in the various phases of American motoring—are being sent broadcast this week by the National Automobile Chamber of Commerce. With each goes a poster to be hung in garages and salesrooms, offering detailed suggestions for economy in the use of the precious fuel.

A campaign for wartime saving was inaugurated by the organization several weeks ago and is just getting under way. The appeal to motorists is based on figures supplied by the United States bureau of mines, which estimates that a total of more than 1,500,000 gallons of gasoline is lost daily in the country through sheer waste.

How Gas Is Wasted.

This amount it divides as follows:

	Gals.
Needless use of passenger cars	897,400
Leaky and poorly adjusted carburetors	271,400
Motors running idle	150,000
Possible saving by use of kerosene in garages	103,000
Wasted in garages	67,000
Tank wagon losses	7,200
Total	1,501,000

Against this is placed the government's estimate that 950,000 gallons of gasoline a day will be required for the use of the army and navy during the coming year.

"In other words," says Alfred Reeves, general manager of the chamber of commerce, "if we can save only two-thirds of all the gasoline wasted our war needs will be covered. There is a big opportunity for motorists to show not only their patriotism but, their good judgment in supporting such a movement. It is the one certain way to insure a sufficient supply of fuel for carrying on our part in the war."

Broadview Makes Protest.

H. C. Berndt, president of the village of Broadview, defied officials of the Lincoln Highway association yesterday to prove their charge that motorists from other states are being made the victims of a speed trap on the Twelfth street road. The highway organization is warning tourists to "look out for Broadview." Numerous complaints have been made against Broadview methods.

AT THE BILLIARD ROOMS.

Pierre Maupome of Cleveland scored his second local win in the Interstate league, defeating Joe Capron [45], 50 to 36, in 60 innings, at Bensinger's. The league champion made 46 points in 43 innings, but took ten innings to make his last three points. Starting at the top first inning he ran 5, 2, 6, the last being his high run. Capron's top mark was 4. Scores at each tenth inning:

	Innings.						
Capron	5	11	18	22	28	36—50	
Maupome	7	16	23	41	47	50—60	

Augie Kieckhefer developed a great burst of speed in defeating Schiff [33], 50 to 16, in 39 innings at Mussey's Madison street room. After getting 6 points in 12 innings he ran 2, 1, 1, 1, 4, 9, 0, 8, 5, 0, 3, 0, 2, getting 36 points in these thirteen innings. He had 43 points in 25 innings, but slowed up nearing the finish.

In the Chicago Billiard league, Burton [42] defeated Whiting of Burdick's room [42], 42 to 31, in 97 innings, at the Dearborn room. Burton had high run of 3, Whiting getting three runs of 2. They were tied at 24. Burton and Barrett will play at Leffingwell's tonight.

With the object of improving conditions in their district forty west side roomkeepers have agreed to advance the price for rotation pocket billiards to 5 cents a cue.

(Trade Mark)
The Peerless Union Suits

The Suit with the Two-Button Back Flap

For Winter Comfort

Comfort in winter underwear is even more essential than warmth. All the more reason why YOU should wear PEERLESS UNION SUITS this year!

For Comfort is tailored into their every line.

PEERLESS SUITS fit like a second skin. Flat—flexible—and smooth. The crotch stays closed. The sleeves stay down. The ankle-cuffs keep the socks snug.

And PEERLESS Fabrics wash and wear in a way to make PEERLESS prices seem low.

In fine Balbriggan, Wool and Cotton, Silk and Worsted. At popular prices.

On Sale in Chicago by Leading Dealers
And Prominent Stores Everywhere
Makers also of The "RASCOT" Union Suits

Make him smile tomorrow morning

You can now give your husband his favorite breakfast

THESE crisp Fall days stir your husband's appetite for a good old pancake breakfast!

Tomorrow have steaming Aunt Jemima pancakes—fragrant with goodness, a rich golden brown and so delicious they seem to melt in one's mouth!

These are the pancakes that have all the wonderful flavor that makes the pancakes of the South famous. Your husband will wonder how you learned the secret of the old Southern cooks!

This wonderful flavor is due to a special formula.

Why they taste better

This formula was worked out with one idea in mind—to make perfect pancakes—not bread nor pie, but pancakes as delicious as they could possibly be. Every ingredient is especially selected, is especially prepared—even the grain is especially ground.

To give you the full flavor sweet milk gives, the Aunt Jemima people go to great expense, great trouble, to evaporate all the water out of sweet milk. In this powdered form it is ready-mixed right in the flour for you. Each ingredient is weighed and measured with scientific accuracy by a skilled chemist, every batch of flour is tested by a cook—a woman who uses the flour just as you use it yourself.

The milk is already in it

So rich you need add no eggs

As soon as you taste these pancakes, you will know why the formula has always been treasured for use exclusively in Aunt Jemima Pancake Flour. You will appreciate at once the skill, the care, which enables you to make Aunt Jemima pancakes always so good and so exactly the same that your family asks for them over and over again.

A breakfast you can prepare quick as a wink

You will find it so easy, so quick, to make Aunt Jemima pancakes, that you will be amazed. Every ingredient is already mixed in the flour; the baking powder, the salt—even the milk—everything. All you have to do is to add water, and the batter is ready.

Contrast this with the old-fashioned way of making pancakes, when you had to get together the flour, milk, baking powder, salt, had to measure and mix before the batter was ready. When you see how much time and trouble Aunt Jemima saves you, just when every minute counts for so much, when you know how easy it is to have pancakes ready in half the usual time, you will say you wouldn't be without Aunt Jemima if you had to pay double its price!

Just add water—and your cakes have wonderful flavor

Only three cents and they all love it!

Now-a-days when eggs are worth their weight in gold, and meat is almost priceless, one of your greatest problems is how to plan breakfasts that are not too expensive, yet that satisfy—even delight your family.

Other women find that with Aunt Jemima Pancake Flour they can laugh at the high cost of breakfasts.

You, too, will find that an Aunt Jemima pancake breakfast costs you less than three cents a person—about one-third the cost of meat or of eggs. In addition, it satisfies lively appetites, delights your whole family as no other breakfast does.

If you are not already one of the thousands of women who are serving this breakfast often, order a package of Aunt Jemima Pancake Flour or Aunt Jemima Buckwheat Flour now. Don't deprive your family another day of the pleasure Aunt Jemima cakes give. When you see how Aunt Jemima makes it possible for you to serve a delicious breakfast, how easily and how economically you can give your husband the breakfast he welcomes with smiles, you will realize why so many women serve Aunt Jemima that it is the favorite pancake flour in America.

Aunt Jemima Mills Company
St. Joseph, Mo.

© 1917 by Aunt Jemima Mills Company

SECTION TWO.
GENERAL NEWS, SOCIETY, MARKETS, WANT ADS.

The Chicago Daily Tribune.

THE WORLD'S GREATEST NEWSPAPER

Last Call
For That Liberty Bond
Buy It *Now*

FRIDAY, OCTOBER 26, 1917. * 17

SACRIFICE OF MEAT ANIMALS IS FOOD PERIL

Farmers Urged to Regulate Supply and Fatten Up "Feeders."

BY HENRY M. HYDE.

We are having wheatless days. The relief suggested substitute for wheat is corn. There is a vast corn crop. In normal times practically all the corn is fed to animals. If corn is to be served on millions of dining tables there will be that much less corn for the live stock. That suggests the necessity of reducing, temporarily at least, the supply of cattle and hogs.

If the supply of live stock is reduced there will be less meat and fats —at least in the immediate future— and higher prices for meat products will follow.

So the whole matter of artificially controlling food moves in a circle and becomes skillfully managed—a most vicious circle.

The farmer keeps three kinds of animals—work animals, milk cows, and beef animals.

He depends on his horses and mules to cultivate his land. To reduce their number cuts down the number of acres he can put under plow.

Would Reduce Milk Supply.

If he kills his milch cows, the supply of milk, already apparently short, will, at least, enormously high in price to the consumer, will be further reduced.

If any part of the live stock is to be sacrificed it must be, apparently, the beef "critters" and hogs.

Apparently, also, the farmer is working, perhaps unconsciously, on that basis.

So far this year, up to the end of the last week, the total receipts of cattle at the great central stockyards of the middle west were 8,421,000 head. Last year up to the same date the receipts were only 7,100,000 head. There was then complaint that the cattle supply of the country was being dangerously cut down. This year there has been a further increase in shipments of 1,321,000 head, a jump of nearly 20 per cent.

If the alarm was justified last year, the situation in 1917 is doubly alarming.

Beef Sacrifices Serious.

The sacrifice of beef cattle is much more serious than that of hogs. Properly managed, a sow will produce two litters of pigs each year and will bring up from six to ten pigs in each litter. The pigs can be brought to a weight of 200 pounds and profitably marketed in eight months. A beef animal is born singly and it takes on the average more than two years to bring a steer to profitable maturity.

Starting with a single breeding animal, at least eighteen hogs can be raised and brought to market in the same time it takes to mature a single beef steer.

Consider, then, the enormous receipts of cattle this fall at the great stockyards and what it means.

Receipts Set Records.

For the week ending Oct. 20 the receipts at the Chicago stockyards were 162,000 head of cattle. That is the largest number which ever came in a week in the history of the yards. It was nearly 10,000 more than the next previous record, which had stood for more than twenty-five years.

During the week previous Kansas City received more than 100,000 cattle, and the receipts for the seven great central markets were nearly 390,000, which again broke all previous records. And all the other yards beat anything ever known before. St. Paul counted 30,000 cattle for the week.

This is the season of the year when farmers and ranchers always try to get their finished cattle to market, in order to avoid the bad weather just ahead. But this year there is a car shortage and the fact that cattle have been coming in such greatly increased numbers, in spite of the shortage, shows the strength of the impulse to send cattle to market.

Urged to Take "Feeders."

One way out of the difficulty is to increase, in proportion, the purchase of the young cattle at the yards by farmers and stock raisers as "feeders" to be shipped back to the country and sent to market next fall in prime condition. In that way the present enormous movement of cattle may be utilized largely for the better distribution of the stock.

Not all the stockyards leading commission men are doing their best to persuade farmers—particularly those who have large quantities of rough feed, corn fodder, and the like—to buy "feeders" and carry them over the winter until the pastures are ready next spring and summer. Then, after a big corn crop next fall, it will be possible to fatten and market tens of thousands of cattle.

It would seem to be the patriotic duty of every farmer to buy and put on feed lot just as many young cattle as he can possibly carry through the winter. The fact that even if he does so the supply of beef cattle next year is not likely to equal the demand will certainly make his patriotism profitable.

Detectives Suspended on Poker Bribe Charge

Detectives Murphy and Goldberg are suspended and the state's attorney's office is investigating a charge that they were paid $40 to "lay off" a poker game in a cigar store at 3944 Sheridan road. James Archer, formerly a player with the Cubs' baseball team, made a statement to the grand jury, and it is said, will be followed by others which are to identify more closely the connection between the players and detectives.

BANDITS TAKEN AFTER BATTLE AT FARM BARRICADE

Monee Bank Robbed; Women Used as Shield.

Joliet, Ill., Oct. 25.—[Special.]—A bank robbery with all the action of a movie thriller was staged at Monee, Ill., a village near here, this afternoon. It included the binding of the cashier; his summoning help by a secret call bell; the frightening away of the bandits; their flight through the village; the forcible entry into a farmhouse, and the terrorizing of two women, and a revolver battle between the desperadoes and a posse. Finally, one robber wounded and ammunition gone, they were captured.

About 12:30 o'clock this afternoon two men, giving the names of Frank Barry, 42, of Chicago, where he says he lived at 1346 West Madison street, and Robert Jones, a youth of 18 of Peoria, were thrown off a freight train at Monee by the train crew.

They loafed about the village for an hour and then entered the State Bank of Monee. There they talked to the cashier, John H. Freese, who was alone. As Freese leaned across the counter, he was seized, bound, gagged, and thereatened with death at the muzzles of two revolvers.

Cashier Calls Aid.

The men then leaped across the counter, while Freese wriggled about until his head pressed a secret push button, which rang a bell in the store of his father, two doors north. Arthur Peters, a clerk, came to the bank. At the door he was stopped by the guns of the bandits, but he ran out and aroused the town.

The two bandits took fright, and seizing a bag containing $200, fled to the farmhouse of Edward Yando, about a mile away. They broke in the door of the house and found Mrs. Cora Yando and her aged mother. Seeing the citizens' posse in pursuit, they threatened the women with death if they atempted to escape, and proceeded to barricade the place.

When the posse arrived the younger bandit became frightened and escaped through a back door. The other remained, and, using the women as a shield, prepared to fight. After a few shots from the posse the bandit ran to an upper room. As he did so the women fled from the house and the battle opened in earnest.

Bandit Fires in Vain.

The bandit fired half a dozen shots without effect and then ceased firing. The posse, reinforced by Sheriff George M. Scholl of Will county and seven deputies, hurried from Joliet, returned the fire, and when Barry's fusillade ceased rushed the house. The robber was out of ammunition and was captured after a hard physical encounter. He had been shot through the left leg, but not seriously hurt. He was brought at once to the Will county jail.

In the meantime the younger man had "flipped" a freight train on its way to Peotone, eight miles away, and was apprehended there by citizens from descriptions which had been wired. He also was brought to the Will county jail.

Tonight both denied that they are the men who entered the bank, but both were identified by Freese and by L. L. Behremes, special agent of the Illinois Central road, who saw them enter the bank.

The stolen money was not found.

Graham Depositors Favor Plans for Liquidation

Five hundred depositors in Graham & Sons bank voted their indorsement last night of the plan of the committee of creditors to liquidate the Graham estate out of bankruptcy and place it in the hands of a trustee. They also gave the creditors' committee a vote of confidence. The meeting took place in the hall on the municipal pier. It was called as a protest against delay and it was expected drastic action would be urged. After listening to explanations of what had been done by the committee the depositors decided to accept the plan.

Princeton Faces Deficit of $145,000 for the Year

Princeton, N. J., Oct. 25.—[Special.]—In spite of the fact that stringent retrenchments have been made along every possible line, Princeton university is faced by a deficit of close to $145,000 for this year.

'WE WANT MEAT ON TUESDAYS OR WE'LL QUIT YOU'

San Francisco Cafe Men Assert Pro-Germans Make Demand.

[BY A STAFF CORRESPONDENT.]

Washington, D. C., Oct. 25.—[Special.]—That the tentacles of pro-Germanism have begun to dig their way into the food conservation campaign of the government was disclosed today in a report to the food administration from California.

Revelation of the facts is contained in the following statement issued from Administrator Hoover's office:

"Since writing you yesterday a committee of restaurant men called on me and informed me that a large pro-German element in San Francisco who patronize their places of business are insisting on having beef served to them on our beefless Tuesdays, threatening that if they do not serve beef to them they will cease to have meals in their rest. urants."

Start an Investigation.

Prompt steps, it is declared, were undertaken by the department of justice to investigate conditions in California and government agents also are watching for similar demonstrations in other sections of the country.

Officials of the food administration asserted that such movements would gain no headway and the activity of the administration with regard to food conservation, distribution, and price limitation is increasing daily.

Today it became known that the food administration will recommend to President Wilson in the near future the licensing of American bakers. The president is expected to issue a proclamation on the situation some time next month or soon after Administrator Hoover can submit a report based on a report submitted to him today by the federal trade commission regarding the cost of bread production and distribution in the United States.

Standard Size of Loaves.

With the licensing of the bakers there will be regulations standardizing the size of loaves of bread to be sold to American consumers during the war and also standardizing materials to enter into the loaves. No price stipulations will be made because the government has no authority to make price decrees relating to bread.

The food administration also announced today special regulations under the federal licensing system which will operate, beginning Nov. 1, to eliminate excessive commissions to brokers, commission merchants, and auctioneers of foods.

Must Stimulate Production.

In a statement reviewing the world food situation Mr. Hoover said the fight against the submarine would be won if the United States and Canada rould stimulate production and effect economies so as to feed the allies from this continent without sending a ship farther afield than the American Atlantic seaboard.

Ships, wheat, and hogs are the great needs emphasized by Mr. Hoover. He said deepest concern had been caused by the fact that in spite of high prices this country's pork consumption had increased during the war until production had been outstripped, a situation that must be changed.

Great Need of Pork.

"If we discontinue exports," Mr. Hoover added, "we will move the German line from France to the Atlantic seaboard. Pork products have an influence in this present world situation wider than one would ordinarily attribute to them. The human body must have a certain amount of fat. We must increase production of hogs if we are to answer the world's craving.

"The production of fats is today a critical necessity for the preservation of these people [the allies] and the maintenance of their constancy in the war. Every pound of fat is as sure of service as every bullet, and every hog is of greater value to the winning of this war than a shell."

THREE MEN IN A BOAT.

The May Queen, a fishing boat, was towed to the harbor last night by Capt. Charles Carland and the coast guard. Three men were in the boat when the engine became disabled a mile east of the Lakeview crib.

O MAN!

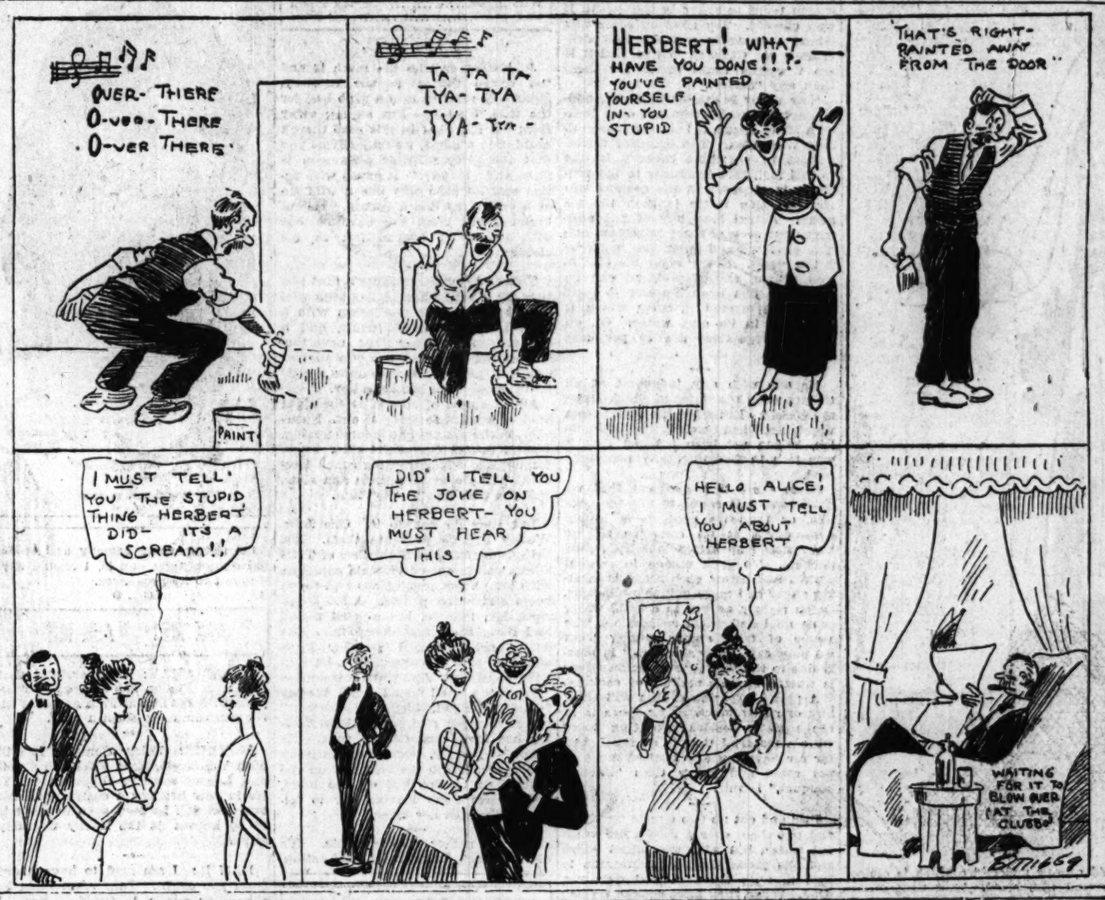

BEG YOUR PARDON!

Yesterday's issue of THE TRIBUNE, telling of the Supreme court's decision affirming the right of the Juvenile court to commit children to Roman Catholic institutions at the expense of the county concerned, said that the question had been "raised by Edward F. Dunne in February, 1916," and that the issue was set forth in a bill entitled "Edward F. Dunne vs. the Chicago Home for Girls and the County of Cook."

William H. Dunn, an active and unremitting critic of the Juvenile court, was meant. The bill was entitled "William H. Dunn vs. the Chicago Industrial School for Girls." Edward F. Dunne, ex-mayor and ex-governor, was not involved in the accusation or the litigation.

Cinderella, in yesterday's issue, said that Mary Paxton Hamlin [Mrs. Harry L. Hamlin], who when in Chicago resides at 1406 Astor street, wrote "Hamilton," the new play in which George Arliss is acting in New York City. The Mary P. Hamlin who wrote "Hamilton" is not Mrs. Harry L. Hamlin but Mrs. George Hamlin, who resides in Canandaigua, N. Y.

Theodore P. Shonts was described in last Sunday's issue, in the rotogravure section, as the builder of the New York City subway.

The subway was built by the late John B. McDonald.

The Celtic Dancing Arcady, on Cottage Grove avenue, protests that it was not meant in the testimony of a girl and man, arrested and brought into the Morals court, who testified that they, on the night they were arrested, spent much time in the Celtic Dancing Academy on Halsted street.

No liquor is sold in the Cottage Grove dancing hall; it is not a cabaret, and is carefully policed to keep out immoral characters, says P. R. Ford, secretary. He adds: "We have at all times refused admission to any one known to patronize cabarets," and that as a further precaution "No return checks were given to any one at any time and no minors are permitted unless accompanied by their parents who are members of the organization."

Auto Thefts Slump to Seven in a Day

The batting average of the Chicago automobile thieves slumped a notch yesterday. The police reported that only seven cars had been taken during the preceding twenty-four hours.

NURSE AND MAN SHE FLIRTED WITH HELD AS FORGERS

Miss Marion Bassett of Vandalia, Ill., a pupil in the Illinois Post Graduate college for nurses, was arrested yesterday with "John Doe," a man of several aliases, on a charge of passing worthless checks. Simultaneously Miss Bassett's mother and her fiancée, who refused to give his name, were asking the police to find the young woman.

Miss Bassett had given her mother a south side address, but upon inquiry this was found to be a shoe shining shop. The police watched and soon the girl and her escort came for mail and were arrested.

The girl told the police she met her male companion in a street car flirtation several weeks ago. The police say "Doe" has been writing checks payable to Miss Bassett, signing the name of R. Miller and that Miss Bassett then would cash the checks with druggists and physicians.

Two Patriotic Services at the Temple Sholom

Two patriotic services, one this evening and the other Sunday morning, will be held in Temple Sholom, Pine Grove avenue and Grace street, the Rev. Abram Hirschberg officiating. This evening he will speak on "The Jew as a Patriot." Sunday morning the religious school of the temple and the troop of Boy Scouts affiliated with it, will participate in a patriotic celebration, including the singing of all of the nation's songs, the pledge to the flag, and recitations of excerpts of famous American documents and speeches, including the declaration of independence, Lincoln's Gettysburg speech, and others.

Hoyne's Witness Against 'Waco Kid' Held as Slayer

Edward C. Rice, wanted by State's Attorney Hoyne in connection with the charges against Richard Powell, "the Waco kid," and others accused of complicity in operating "pay off joints" for confidence men, was indicted yesterday in Los Angeles on a charge of murder. He is accused of fatally shooting John R. Laidlaw, a waiter in the Strand café at Ocean Beach, Sept. 30. Mr. Hoyne will await the action of the Los Angeles courts before attempting to have Rice returned to Chicago.

DAILY FOOD PRICE BULLETIN

FROM THE U. S. FOOD ADMINISTRATION.

Prices being paid by retailers for the staples named and the retail prices which they should not exceed are as follows:

RYE FLOUR—		
Bohemian style (mixed)—		
½ brl. cotton bag	$1.29 to $1.37 per bag	$1.37 to $1.50 per bag
Pure white or "patent"—		
½ brl. cotton bag	$1.29 to $1.37 per bag	$1.37 to $1.50 per bag
Dark (pure)—		
½ brl. cotton bag	$1.18 to $1.28 per bag	$1.26 to $1.41 per bag
Bohemian style (mixed)—		
5 lb. cotton bag	29c to 30c per bag	32c to 35c per bag
Pure white or "patent"—		
5 lb. cotton bag	29c to 30c per bag	32c to 35c per bag
Dark (pure)—		
5 lb. cotton bag	27c to 29c per bag	30c to 34c per bag
CORNMEAL—		
White, bulk	$5.50 to $5.75 100 lbs.	6c to 7c per lb.
Yellow, bulk	$5.50 to $5.75 100 lbs.	6c to 7c per lb.
SUGAR—	**—Retailer pays—**	**Consumer should pay.**
Best granulated in bulk	$7.65 to $7.76 100 lbs.	7¾c to 8¼c per lb.
Western cane in bulk	$7.65 to $7.76 100 lbs.	7¾c to 8¼c per lb.
FLOUR—Well known advertised mill brands—		
½ brl. in cotton bags	$2.80 to $2.92 per bag	$2.95 to $3.18 per bag
⅛ brl. in cotton bags	$1.42 to $1.48 per bag	$1.49 to $1.60 per bag
5 pounds in cotton bags	.31 to .32 per bag	.34 to .37 per bag
POTATOES—		
No. 1 Wis., Minn., Dakota	$2.35 to $2.50 100 lbs.	43c to 46c per 15 lbs.
MILK—		
Evaporated, unsweetened	11½c to 12¼c per can	13c to 15c per can
Condensed, sweetened—		
Highest grades	15½c to 16¾c per can	18c to 21c per can
Medium grades	15c to 15¾c per can	17c to 19c per can
Lowest grades	13¾c to 14½c per can	16c to 18c per can

Beet sugar factories are starting and there should be a more plentiful supply soon. Help our allies by economizing.

There is still a little eastern cane granulated sugar in packages in the hands of some retailers who paid about 1¼c per pound more than the prices quoted above.

The canned milk prices are for the so-called "tall" or standard size cans. The small or "baby" cans are not to be confused with standard size and are usually 6c per can less at retail.

The potato prices are based on today's market for high grades. The market is as stated, but there is a great crop and lower prices ought to prevail later.

The cornmeal market is declining.

NOTE—"The Tribune" will forward to Harry A. Wheeler, food administrator for Illinois, written complaints against prices in excess of those printed.

APPEAL FOR HOME CHARITIES.

Fearing a lapse of interest in home charities because of the need for war relief, the Central Council of Social Agencies has prepared an appeal to Gov. Lowden requesting him to call attention in his Thanksgiving proclamation to the need for home support and to ask the public for needed contributions.

ASKS WATERMAN RECEIVER.

Noyes F. Waterman, half brother of the late Arba N. Waterman, former jurist, filed a petition in the Circuit court yesterday asking that a receiver be appointed to take charge of the real estate of the deceased while the court battle between the plaintiff and Carleton Hudson Betts is being thrashed out.

U.S. AGENTS TRAIL SUGAR HOARDERS; THREATEN JAIL

Authorities Plan to Set a Just Price on Eggs and Butter.

Federal investigators are on the trail of sugar hoarders, who are reported to have large stocks hidden away in Chicago warehouses. The penalty for hoarding is a fine of $5,000, or two years' imprisonment, or both, according to Robert W. Childs, special assistant attorney general, who is in charge of the government's inquiry.

Warehouses, wholesale establishments and retail stores are to be searched by the investigators. If evidence of hoarding or of excessive prices is found, federal prosecution is looked for. The prosecutions will be based on section 4 of the food bill, enacted Aug. 10, 1917, which is directed against either waste of foodstuffs or hoarding.

Our Allies' Sacrifice.

Mr. Childs gave the following explanation of the sugar situation:

"Our supply of sugar is to be divided with France and England. France has reduced her consumption of sugar from sixty-five pounds per capita every year to sixteen pounds. Great Britain has lowered her consumption from ninety-six to twenty-six pounds annually for each person. In the United States every person consumes ninety pounds, on an average, every year. It is the patriotic duty of everyone to reduce this figure.

"The Cuban crop is due about Jan. 1. The producers have agreed to deliver Cuban sugar in New York at $7.25 per hundred pounds, which will amount to $7.51 in Chicago. The jobbers will be entitled to add twenty-five cents to this, which will make the price $7.76 to the retailer. The present price is fair."

Reports of Hoarding.

Harry A. Wheeler, federal food administrator for Illinois, said:

"We have heard reports that sugar is being hoarded and are investigating every report through the department of justice. So far we have found nothing to prove the charges, but the inquiry will go on.

"The embargo order against confectioners has been modified on condition that they reduce their purchases of sugar by 50 per cent. Mr. Hoover has done this merely to prevent workers in the candy factories being thrown entirely out of employment. Louisiana sugar is not to be used by confectioners, and jobbers must give us information regarding any such sales.

"We have received some complaints regarding sales of sugar at retail stores. Limitation of such sales is in accordance with the policy of the food administration to prevent hoarding, but retailers are not permitted to make combination sales, that is, to force customers to buy something else in order to get sugar. That practice must stop.

Check on Retailers.

"Jobbers have been notified to stop making sales to retailers who, during the period of temporary shortage, charge their customers more than the normal profit, as announced daily by us.

"We hope to be able to add butter and eggs to our daily price list by Saturday, as the basis of profit has been agreed upon. Today we added cornmeal and rye flour.

"There will be a tremendous difference in the market for foodstuffs as various articles are added to the list. The effect will be to drive prices down.

"This afternoon I had a meeting with retail grocers and am satisfied with the situation. Their spirit is good and they gave the best evidence of cooperation. We have had some complaints against wholesalers who are said to be charging retailers $8.20 to $8.80 for 100 pounds of sugar and $9.20 for domino granulated. We are investigating this and will know tomorrow whether it is true or not. The retailers are backing us up. We are nearer together than ever before."

War Economy Wave Hits Loop After Dinner Sweets

No more after dinner mints. Conservation, the war, and the high cost of sugar have hit the department store tearooms. Yesterday the waitresses in the restaurant of Carson, Pirie, Scott & Co. took the sugar bowls off the tables, allowed only two lumps to a customer, refused to be disconcerted when the unpatriotic customer growled, and calmly announced that "there ain't no more mints, either; it's on account of Hoover."

It was stated that Marshall Field's tearooms had not been for two weeks furnishing the mint which formerly accompanied the finger bowl at the close of milady shopper's luncheon.

Plan Co-operative Agency for Distribution of Milk

Efforts will be made by the city authorities to get the large milk dealers to form a coöperative distributing agency as an aid toward lowering the price of milk. This was to have been thrashed out yesterday before the health committee of the city council, but through an oversight the milk dealers were not notified of the meeting. Another meeting will be held next Thursday. Health Commissioner Robertson said he had been unable to get the milk dealers to meet him in his office to discuss the plan, so he appealed to the committee.

McEWEN HEADS GOOD TEMPLARS.

Oliver McEwen of Chicago was elected grand chief Templar of the Independent Order of Good Templars yesterday in the annual session in I. O. G. T. hall. The lodge, which is the oldest total abstinence organization in the world, is said to have 700,000 members. It is more than 60 years old.

Why not have a cigaretless day and save the alfalfa for our live stock.

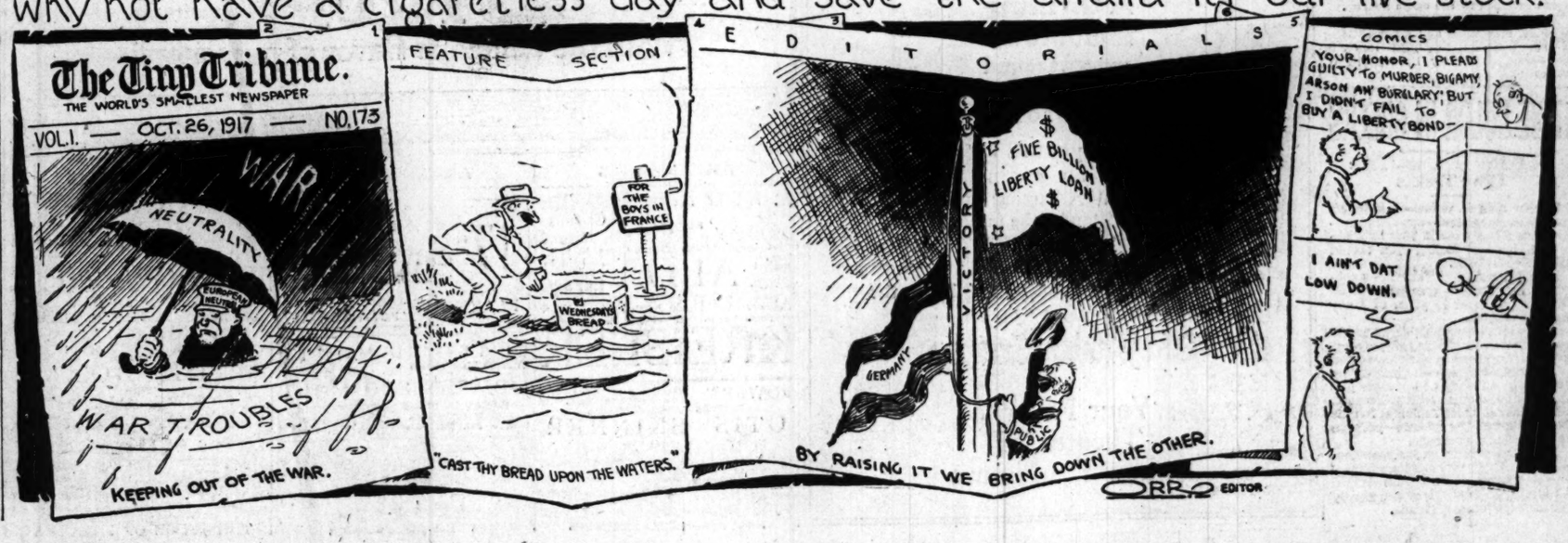

FASHION'S BLUE BOOK

BY CORINNE LOWE.

NEW YORK.—[Special Correspondence.]—Certain questions always do intrigue us. One is just how the lady who tells us how to treat the wary wooer deals with her own sentimental problems. Another is, how does the lady who designs the clothes worn by women all over the world elect to dress herself?

Our period of speculation is over. The latter query is answered and here in this simple little frock of blue serge we see the very costume which the great Mademoiselle Jenny has prescribed for herself. Simple, is it not?

In real life this frock is really immensely effective. The overdress of blue serge opens over a black satin front, the neck of which is filled in with braid. The blue serge is braided in black and falls over an extremely tight and narrow underskirt which is almost covered with braid. That tight underskirt, you know, is the big idea of all of these new frocks. As some one has put it, you simply take a tube of paint and drape it.

But, although we seem to have the impression that we have seen flocks of gowns similar to this, there are a few points of difference. It is a universal experience this year. The clothes all look so much like something we found last spring that we cry down the inventive mind of Paris. Yet upon analyzing them there is always some new and distinctive touch to assure you that you are mistaken. Take, for instance, the sleeves of this Jenny gown. These widen to a big puff just above the wrist and terminate in cuff and lower section of blue Georgette braided in black. They almost make the gown.

Tribune Cook Book

All recipes have been scientifically tested by Miss Eddington with current market materials and are indorsed by her.

BY JANE EDDINGTON.

Sugar in Vegetables.

Every vegetable we use contains sugar or a substance that is partly changed to sugar in the cooking. This is also true of all the food seeds. Wheat starch turns to sugar in the mouth if well chewed. Try chewing some raw wheat thoroughly and see how delicious it is. Children love it, and it is ten thousand times better for them than any "sucker."

Now sugar is soluble in water, and, as anybody knows who has ever melted a bit of sugar, it becomes more soluble with heat. The dreadful wastefulness in vegetable cookery is due to this fact, that the sugar in the vegetable is dissolved in the cooking water, and this water is then thrown away. Actual food loss of not only sugar but even of more important soluble elements and great loss in flavor is the result. Every vegetable that is well grown, except cabbage, can be cooked in just enough water to start the steam around it, after which it will cook in its own water. On an average vegetables are 80 per cent water.

No one with any judgment at all throws away the water in which fruits are cooked. But since the water from vegetables when much diluted is brackish, it has not been realized that it was rich in fundamentally necessary food.

Since there is a prospect that we shall have less sugar to use than we like, or than we need, it is highly necessary that we conserve all we have stored up in precious little food packets. To cook onions in several waters and throw each away is wasting sugar and more valuable minerals. Onion rightly cooked in a little water is as mild and sweet as possible. The vogue of fried onions among what we may call "natural eaters," is partly due to the fact that no onion sugar is wasted by this method of cooking.

A pretty experiment that will show any one how much sugar there is in the tomato, besides providing them with a material that is as much better for flavoring any braised meat or pot roast and gravy than "kitchen bouquet," is this:

Peel and cut up two quarts tomatoes and put them over a gentle fire without water, but with one sliced onion and one green pepper. Aluminum is best to cook them in and iron not good. When they have cooked tender, pour them into a strainer and let all the liquid drain out that will. Cook this down to about one-tenth and you will have something that looks like a dark molasses candy as you lift it on the spoon, and that will keep just as candy will.

Also cook down the pulp after you have stirred it through the strainer. This will spoil or mold in no time, and be a light red, while the other was dark, because sugar cooks dark or caramelizes. Often jellies are dark and dull for this reason. This pulp will be like the Italian tomato paste so much used in sauces. It must be carefully sealed. The boiled down juice is by far the most valuable of the two because of what is dissolved in it.

Let us say it again. Every vegetable contains sugar. This is why we need to learn how to cook each. For instance, it has been proven by a scientist that the most favorable changes in a potato, changes from starch to sugar, take place at boiling temperature and between ten and twenty minutes of cooking. You know my way. I have stated it over and over, and will again, of cooking potatoes in fifteen minutes. Then they have all the flavor they started with, and the bit of water with them is sweet and good.

Has Zip, Action and Blood—and a Little Soft Music

"THE DESIRE OF THE MOTH."
Produced by Bluebird.
Directed by Rupert Julian.
THE CAST:

Stella Vorhis.....Ruth Clifford
Christopher Foy.....Monroe Salisbury
Col. Vorhis.....W. H. Bainbridge
John Wesley Pringle.....Rupert Julian
Matt Lisner.....Milton Brown
Dick Marr.....Al Seare

By Mae Tinée.

Just what or who the moth is and the desire thereof is the mystery. Somebody reached into a grab bag for the title, I guess. But shying away from the fact that in this case there's nothing in a name, we may advise you that the picture under discussion is swift and "bluggy." It snaps with action and its hero acts like a wild Indian and grins like a demon. He's a brand saved from the burning, but with plenty of sparks left in his clothes.

This is Monroe Salisbury's first picture for Bluebird and he has been well cast, being a dark gentleman with a nice, reckless, sinister smile, and a divil-take-me manner that nevertheless carries with it the subtle suggestion that, after all, there's quite a little bit of good in the bad little boy.

All he needs, of course, is the right kind of woman to bring it out. Naturally, in the picture she is forthcoming. Presto, behold our cattle thief transformed into a hardworking ranch foreman with plenty of friends and some enemies who plot to "do" him.

But they do not do it. One John Wesley Pringle prevents them. Mr. Pringle, a friend of the father of THE GIRL, comes out of Virginia equipped with long black mustachios and much boots and many pistols. A bit theatrical, Mr. Pringle, but a good friend and here, there and everywhere like a flea once he smells the plot. By a series of mental camouflages he outwits the enemy. And when it is done—

"You're a good friend, John Wesley Pringle," the girl whispers. "Kiss me!"

And then you realize that John Wesley has loved her all the time. He trembles gamely, looks renouncingly into space, kisses the lady not on the brow, hair or lips but on the hand, and strides away leaving her to follow softly with her lover.

It's all rather melodramatic. It's distinguished, however by good acting, hard riding, some comedy and splendid photography and is, I should say, a credit to its producers.

* *

RUTH CLIFFORD

"Get out before I count five—or I'll shoot!" she says to the wounded rustler, then counts fiercely, and, the count completed, proves herself a woman indeed by dropping the gun and pleading: "Won't you PLEASE get out?"

HARTSOOK PHOTO

ASK ME! ASK ME!

CAMERAMAN: I understand that Robert B. Phelon has severed connections with the Signal Film corporation. He was there for about a year.

MOTHER: Bobby Connelly is still with Vitagraph, East Fifteenth street and Locust avenue, Brooklyn, N. Y. He is now heading a company of his own and will be seen soon in what is to be known as the Bobby Connelly series.

DAN B.: I am glad to have heard from you again. Your room must be a regular studio in itself. Yes, I should say she is just as good looking off as on. Come again.

LOOP FEATURE FILMS

ALCAZAR, 69 West Madison—"The Adventurer," with Charles Chaplin.
BANDBOX, Madison near La Salle—"One Hour," with Zena Keefe.
BIJOU DREAM, 114 South State—"A Maid of Belgium," with Alice Brady.
BOSTON, Clark near Washington—"The Adopted Son," with Francis Bushman.
CASINO, 58 West Madison—"Mother Love and the Law," with Dolly Matters.
CASTLE, State near Madison—"Stranded in Arcady," with Mrs. Vernon Castle.
CHICAGO, State near Harrison—"The Day of Judgment," drama; vaudeville.
GEM, 450 South State—"Piney Ridge," with Fritzi Brunette; vaudeville.
LYRIC, State near Jackson—"Their Compact," with Francis X. Bushman.
ORPHEUM, State near Monroe—"The Woman God Forgot," with Geraldine Farrar.
PASTIME, 66 West Madison—"Sunlight's Last Raid," drama.
ROSE, 63 West Madison—"The Man from Painted Post," with Douglas Fairbanks.
STAR, 68 West Madison—"The Adventurer," with Charles Chaplin.
U. S. MUSIC HALL, State near Harrison—"Grain Speculator"; musical comedy.
WORLD, 61 West Randolph—"Two Little Imps," with Katherine and Jane Lee.
ZIEGFELD, Michigan near Seventh—"The Narrow Trail," with William S. Hart.

The Successful Home Garden

BY J. F. H. HEIDE.
NO. 229.

Home Forcing of French Endive.

With the growing popularity of witloof or French endive, the seed houses are placing the chicory roots on the market, ready for home forcing. The heated basements of city and suburban houses are admirably adapted to this form of winter gardening.

The roots can be started from now on at any time during the course of the winter. It requires but two weeks to force the first leaves to edible size; subsequent crops but ten days. By planting 180 roots in lots of forty-five each at four intervals of three days each, a family of five lovers of witloof may have a continuous supply of crisp fresh leaves till the first spring crop of lettuce replaces them. A bed measuring 3x4 feet will contain them.

Witloof is prepared in many ways, but principally as a salad, like lettuce. It is slightly bitter, but a taste for it is readily cultivated. If the bitterness is objectionable it may be eliminated by successive boiling in two or three separate waters.

Roots used for forcing are taken from storage after a period of not less than two weeks' rest. A bed or box may be prepared on the floor with common garden soil. The soil is required merely as a medium for holding the roots in rows in an upright or gently inclined position. The foliage draws its sustenance solely from the plant juices stored in the roots. The latter may, without detriment, be shortened at the lower end to a uniform length of eight or nine inches. That process merely lessens the plant food to that extent.

First spread two inches of soil in the place to be occupied by the bed. At one end pack a bank of soil to the height of the upright roots. Place a row of roots against this as closely as you please without actually touching. Pack a three or four inch wall of soil against these and follow with another row of chicory roots, continuing, alternately, with roots and soil till as many are planted as may be required for each three day period. Cover the crowns, leaving the heart leaves exposed. Water after planting and periodically after that to keep the soil moist—not wet. The bed without further covering must be kept in absolute darkness or the bitterness will be increased.

If the temperature is kept at about 55 degrees F. the leaves will attain a length of about six inches, ready for harvest in two weeks. Lower temperature will retard growth.

By this method bleaching is accomplished without forming heads.

Bright Sayings of the Children

"The Tribune" will pay $1 for each childish saying printed. The only condition is the story told must never have been printed in any magazine or paper. Write on one side of the paper only. It is not possible to acknowledge or return unavailable contributions. Address bright sayings to Aunty Roo, "Tribune," Chicago.

Price

Florence and her small brother were looking in a window of a vacant flat. As I came along they looked up and said, "If we 'tan here do you fink people will fink we are doing to went dis flat?"

R. B.

Josephine went to her mother in apparent depression of spirits and remarked: "O, dear, I feel so purple today."

"Baby, what do you mean?" asked mother.

"Well, don't all little girls whose fathers have gone to the war feel purple?"

J. M. P.

John had two boy friends visiting him the other day, and as I passed where they were playing I heard John say, "Did you boys know that Mary had a nephew girl born yesterday?"

M. W.

Lutheran Merger Progresses.

Philadelphia, Pa., Oct. 25.—Amalgamation of the three great bodies of the Lutheran church was brought a step nearer today by the action of the general council of the Evangelical Lutheran church, in session here. The council unanimously approved the proposed merger of the general council, the general synod, and the United synod of the south into one body to be called the United Lutheran church in America.

STOP DANDRUFF! HAIR GETS THICK, WAVY, BEAUTIFUL

Girls! Draw a cloth through your hair and double its beauty.

Spend a few cents! Dandruff vanishes and hair stops coming out.

To be possessed of a head of heavy, beautiful hair; soft, lustrous, fluffy, wavy and free from dandruff, is merely a matter of using a little Danderine.

It is easy and inexpensive to have nice, soft hair and lots of it. Just get a small bottle of Knowlton's Danderine now—all drug stores recommend it—apply a little as directed, and within ten minutes there will be an appearance of abundance, freshness, fluffiness and an incomparable glossy luster, and try as you will, you can not find a trace of dandruff or falling hair but your real surprise will be after about two weeks' use, when you will see new hair—fine and downy at first—yes—but really new hair—growing out all over your scalp—Danderine is, we believe, the only sure hair grower, destroyer of dandruff and cure for itchy scalp, and it never fails to stop falling hair at once.

If you want to prove how pretty and soft your hair really is, moisten a cloth with a little Danderine and carefully draw it through your hair—taking one small strand at a time. Your hair will be soft, glossy and beautiful in just a few moments—a delightful surprise awaits everyone who tries this.—Advertisement.

'Superfluous Hair'

We remove it permanently and painlessly from the face, arms and limbs; we shape eyebrows—no depilatories or electric needle used. References given.

Lucille Francis Method
30 N. Michigan Ave., Chicago
Suite 406
Detroit Cleveland Los Angeles

Real Love Stories

"The Tribune" will pay $3 for every real love story published. If you know one, submit it, and write no more than 800 words. Address Doris Blake, "The Tribune," Chicago. No manuscripts returned. If you have a perplexing love affair upon which you need the counsel of a friend, write Doris Blake. Send stamped, addressed envelope if you wish personal reply.

Like a Lover of Old.

A FEW years ago in one of the large cities of California, a young man often saw two young ladies walking together, and one day he inquired who the taller one was. He was told her name and replied, "She is the girl for me."

A few weeks later they were introduced by a mutual friend, and then

began a friendship which ripened into love. Within a year they became engaged and the day was set for the wedding. Just one week before it was to take place the groom-to-be, a railroad man, was sent to Santa Barbara with a special train. The next day the rains began and there were great floods in that section of the country.

In many places the tracks, and even bridges, were washed away, making it impossible to attempt a return trip by rail. As the day drew nearer the young man began to worry and tried to get passage on a boat that was leaving, but all the room was taken and, as he expressed it, "he couldn't get passage for love or money."

So he started out to walk. For the first thirty-seven miles he plodded steadily onward, determined not to disappoint his loved one. He got a ride on a work train for a few miles, then began hours more of hard walking, and he was often compelled to swim across swollen rivers where the bridges had been carried away.

This was dangerous, as the streams were filled with floating débris. At last, tired and footsore, he arrived in a little village where he was able to hire an auto to take him the remaining thirty-five miles.

He reached home just twenty-four hours ahead of the time set for the wedding. His bride declared that she was not afraid to trust her future happiness with one who would risk his life to keep from disappointing her. I have since spent several weeks in this home and I am sure there is not a happier couple in sunny California.

M. A. E.

Don't Wet Your Lips in Open Air; That Chaps 'Em

BY ANTOINETTE DONNELLY.

MARION: YOU MUST BE CAREful not to wet your lips while out in the open air because it is this very thing that chaps them. Another habit that helps to destroy the beauty of the lips is the ugly one of biting them. This coarsens the tissues and makes the lips larger. Before retiring gently massage a little cold cream on the lips and the skin surrounding. This will soon restore them to their normal condition.

BEATRICE: NO, MASSAGE WILL not harm the face; on the contrary, it will clean the face and give new life to sluggish circulation. This massage should be done at night, and with it a good skin food applied. If at times your complexion is too florid you must look to your diet to correct this. Avoid all greasy foods and spices. If possible, eliminate tea and coffee. Eat plenty of fruit and vegetables.

Indian Paintings and Garb on Display

BY LOUISE JAMES BARGELT.

An interesting loan exhibit of the portraits of American Indians is now being displayed at the Chicago Historical society, Dearborn and Ontario. These paintings are by Col. H. E. Cross and are part of the Indian gallery of Thomas W. Walker of Minneapolis. They were painted from life in 1862, after the massacre of the whites at Mankato, Minn.

They form a remarkable study of dress, beading, porcupine work and the use of feathers for ceremonials.

The paintings are such accurate reproductions of the minutest details of Indian costume that they stand in actual comparison with the Indian garments grouped in the cases nearby.

This collection of buckskin coats, leggings, moccasins and other articles of Indian apparel has been loaned to the historical society by Milford G. Chandler.

HAVE COLOR IN CHEEKS

Be Better Looking—Take Olive Tablets

If your skin is yellow—complexion pallid—tongue coated—appetite poor—you have a bad taste in your mouth—a lazy, no-good feeling—you should take Olive Tablets.

Dr. Edwards' Olive Tablets—a substitute for calomel—were prepared by Dr. Edwards after 17 years of study with his patients.

Dr. Edwards' Olive Tablets are a purely vegetable compound mixed with olive oil. You will know them by their olive color.

To have a clear, pink skin, bright eyes, no pimples, a feeling of buoyancy like childhood days you must get at the cause.

Dr. Edwards' Olive Tablets act on the liver and bowels like calomel—yet have no dangerous after effects.

They start the bile and overcome constipation. That's why millions of boxes are sold annually at 10c and 25c per box. All druggists. Take one or two nightly and note the pleasing results.

"Who is "Number One"?

A Paramount Serial Picture
In Fifteen Absorbing Episodes
Story by
ANNA KATHARINE GREEN
Featuring
KATHLEEN CLIFFORD

A thrilling melodrama woven around a dainty love story;

a tale of youth's battle against an engine of revenge. A baffling mystery written by the famous author of the "Leavenworth Case" and the "Filigree Ball."

The Story Begins Sunday, Serially, in the Color Section of

The Sunday Tribune

Your Favorite Theater Will Show the Picture

Makes for Robust Health

MAKE the Log Cabin a permanent feature of your table. Everybody in the house from Baby to Dad feels the benefit when you serve delicious Log Cabin Syrup.

Delicious Log Cabin Syrup with the flavor of pure maple adds a new charm to all your delicacies, and gives that delightful touch which makes the simplest dish so appetizing.

The Towle Maple Products Company, St. Paul, Minnesota
(The Centre of North America)

TOWLE'S
LOG CABIN
SYRUP
With the delicious flavor of pure maple

AMUSEMENTS

F. Wight Neumann announces Seats 50c-$2
THIS SUNDAY at 3:30 Cohan's Grand
Leading Soprano Metrop. Opera, N. Y.
Song Recital Mme. ALDA Assisted by FRANK LaForge
AUDITORIUM Sun. Aft., Nov. 4
Seats Now—75c-$2—Violin Recital by
KREISLER

POWERS' Telephone Harr. 8850 | Evenings at 8:20 Mat. Tomor. 2:20
CHARLES FROHMAN Presents
OTIS SKINNER
in MISTER ANTONIO
By BOOTH TARKINGTON—Election Day Mat. Tues., Nov. 6th. Best Seats $1.50

IMPERIAL Mats. Sun. Tues. Thurs. Sat.—15, 25 and 35c
"The Little Girl God Forgot"
Next Week—WALTER LAWRENCE

AMUSEMENTS

BOOTH TARKINGTON'S JOYOUS STORY OF YOUTH AND LOVE AND SUMMERTIME.
17 "Seventeen"
"BEST SHOW IN YEARS."—Everybody.
PLAYHOUSE MICHIGAN AVE. Near Van Buren

CORT—3RD MONTH
OLIVER MOROSCO'S Phone Central 19
Upstairs and Down
By FREDERIC and FANNY HATTON
THE SEASON'S LAUGHING HIT
Evs. & Sat. Mat., 50c-$2—Wed. Mat. 50c-$1.50

JONES, LINICK & SCHAEFER'S
COLONIAL MAT. TOMORROW Good Seats $1
A. H. WOODS Continues
PARLOR, BEDROOM AND BATH
With FLORENCE MOORE

AMUSEMENTS

BLACKSTONE Tonight at 8:20 Mat. Tomorrow
Every Night—Sundays, Too. Phone Har. 8850
COHAN & HARRIS Present
THE SUPREME DRAMATIC SUCCESS
THE WILLOW TREE
A FANTASY OF JAPAN
By Benrimo and Harrison Rhodes
With FAY BAINTER and New York Cast

OH BOY!
BUY A LIBERTY BOND! AND SEE
"O.H, BOY"
With JOSEPH SANTLEY
Every Member of "OH BOY" has bought a Liberty Bond—Have You?
LA SALLE THEATRE

COHAN'S GRAND MATINEES TOMORROW
LAST NINE DAYS OF
LEO DITRICHSTEIN
IN A ROMANCE OF SPAIN
THE JUDGE OF ZALAMEA

AMUSEMENTS

ILLINOIS Telephone Har. 8880 | Every Eve. 8:15 Mats. Wed.-Sat.
"One of the best ever."—Examiner.
Klaw & Erlanger's Musical Comedy Success
Miss Springtime
SEATS ON SALE TO DEC. 1.
SUNDAY AFT'N, Oct. 28, at 3:30
The PHILHARMONIC ORCHESTRA OF CHICAGO ARTHUR DUNHAM Conductor
Litta Mabie Bach
SOPRANO-SOLOIST
PRICES, $1.00, 75c, 50c. SEATS NOW

NEWMAN
TRAVELTALKS AT ORCHESTRA HALL POP. PRICES
THE RE-DISCOVERY OF AMERICA
TONIGHT AT 8:15. Also Tomorrow Mat.
OUR REAL AMERICAN, THE INDIAN

ORCHESTRA HALL THIS SUN. AFT'N AT 2:30
Wessels & Voegeli present
JENNY DUFAU
In Song Recital—Tickets Now—50c to $2

STRAND THEATER | BOSTON ENGLISH OPERA CO.
WABASH AVE. and 7th ST. Tel. Har. 894
CUTTING THE HIGH COST OF OPERA
THIS WEEK BOHEMIAN GIRL
EVERY NIGHT 50c, 75c, $1—WED. & SAT. MATS. 25c, 50c. On Sale at Box Office and P. A. Starck Piano Co., 210 S. Wabash Av.
WEEK OF NEXT MON.—"AIDA"

MAJESTIC | B. F. KEITH'S VAUDEVILLE
GERTRUDE HOFFMANN
With Gertrude Hoffmann's Revue
WHITFIELD IRELAND CO. JOE JACKSON
LEAVITT & LOCKWOOD
DOLLY CONNOLLY Assisted by PERCY WENRICH
HANLON & CLIFTON
RAY SAMUELS
NIGHTS 15-25-50-75c | MATS. DAILY 15-25-50c, EX. SAT. & SUN. | Tel. Ctr. 600

PRINCESS: MATINEE TOMORROW Seats Four Weeks Ahead
THIS
Is Easily the Hit of the Year!
The Man Who Came Back
Book by MARY NASH

PALACE —GREATEST— VAUDEVILLE
BESSIE CLAYTON
CLIFFORD & WILLS—STAN STANLEY TRIO
MARION HARRIS
DOROTHY REGEL & CO.—ASAHI TROUPE
GIRUAN & NEWELL—MILLER & LYONS
Maud LAMBERT & BALL Trent
NIGHTS 15-25-50-75c | MATS. DAILY 15-25-50c, EX. SAT. & SUN. | Holiday Prices

HOME EXPOSITION A STYLE SHOW 25c 50c
COLISEUM—11 a. m.-11 p. m. Daily No. Adm.
DOUBLE
Military Wedding
A Jacky & a Sammy TONIGHT!

The Spirits Tell Me
THE BIGGEST THRILL OF THE YEAR IS
THE 13th CHAIR
MATINEE TOMORROW
With ANNIE RUSSELL GARRICK

—TODAY—
EDGAR BECMAN
Will Appear in
MON AMI TEDDY..... Mat. 2:15 Eve. 8:15
LA RAFALE.....
CENTRAL MUSIC HALL
64-66 E. Van Buren St. Tel. Wabash 8900

OLYMPIC || Mat. Tomorrow, $1.50
OLIVER MOROSCO Presents
Canary Cottage
A Musical Comedy Sensation

JONES, LINICK & SCHAEFER'S
McVICKER'S
KATHERINE MILEY
—AND OTHER BIG ACTS—
11 A. M. TO 11 P. M. Cont. Adm. 25c

COLUMBIA MATINEES EVERY DAY
ALL THIS WEEK "HELLO AMERICA!"
NEXT WEEK || The 20th Century Girls

DANDRUFF!
GETS THICK,
AVY, BEAUTIFUL
Draw a cloth through
hair and double
its beauty.
few cents! Dandruff
hes and hair stops
coming out.
assessed of a head of heavy,
hair; soft, lustrous, fluffy,
free from dandruff, is merely
using a little Danderine.
y and inexpensive to have
air and lots of it. Just get
ttle of Knowlton's Dander-
all drug stores recommend
little as directed, and with-
nutes there will be an as-
f abundance, freshness, fluf-
an incomparable gloss and
try as you will, you can
trace of dandruff or falling
ur real surprise will be after
weeks' use, when you will
air—fine and downy at first
really new hair—sprouting
r your scalp—Danderine is,
the only sure hair grower,
of dandruff and cure for
, and it never fails to stop
at once.
ant to prove how pretty and
hair really is, moisten a cloth
le Danderine and carefully
hrough your hair—taking
strand at a time. Your hair
ft, glossy and beautiful in
moments—a delightful sur-
everyone who tries this.—
ent.
perfluous
Hair'
remove it perma-
ly and painlessly
the face, arms and
; we shape eye-
ys — no depilatories
lectric needle used.
rences given.
e Francis Method
Michigan Ave., Chicago
Suite 406
Cleveland Los Angeles
AMUSEMENTS
IS Telephone Har. 8880 | Every Eve. 8:15 Mats. Wed.-Sat.
the best ever."—Examiner
anger's Musical Comedy Success
s Springtime
TS ON SALE TO DEC. 1.
AFT'N, Oct. 28, at 3:30
HARMONIC ORCHESTRA
AGO ARTHUR DUNHAM, Conductor.
Mabie Bach
SOPRANO-SOLOIST
$1.00, 75c, 50c. SEATS NOW
WOMAN
TALKS At ORCHESTRA HALL POP. PRICES. 25c to $1
-DISCOVERY of AMERICA
AT 8:15. Also Tomorrow Mat.
REAL THE INDIAN
ERICAN.
A THIS SUN. AFT'N AT 3:30
ssels & Voeckl present
ENNY DUFAU
ecial—Tickets Now—50c to $2
AND | BOSTON ENGLISH OPERA CO.
ATER
VE. and 7th ST. Tel. Har. 904
THE HIGH COST OF OPERA
OHEMIAN GIRL
GHT 50c, 75c, $1—WED & SAT. 50c.
On Sale at Box Office and
Piano Co., 210 S. Wabash Ave.
F NEXT MON.—"AIDA"
STIC | SUPREME VAUDEVILLES
RUDE HOFFMANN
Gertrude Hoffmann's Revue
ERLAND CO. JOE JACKSON
LEAVITT & LOCKWOOD
NOLLY Asstd. by PERCY WEINRICH
HANLON & CLIFTON
RAY SAMUELS
MATS. 15-25-50c. EX. | Tel. Cot. 6430
DAILY SAT. & SUN.
S: MATINEE TOMORROW Seats Four Weeks Ahead
THIS
ually the Hit of the Year!
Man Who with MARY
me Back NASH
CE GREATEST VAUDEVILLE
IE CLAYTON
& WILLS—STAN STANLEY TRIO
ARION HARRIS
THY REGEL & CO. ASAHI
& NEWELL—MILLER & LYLES
MBERT & BALL Ernest
MATS. 15-25-50c, EX. SAT. & SUN. Majestic 7266
HOME A STYLE | 25c
OSITION IN SHOW | 50c
4—11 a. m.-11 p. m. Daily Ex. Sun.
DOUBLE
tary Wedding
y & a Sammy TONIGHT!
rits Tell Me
EST THRILL OF THE YEAR IS
13th CHAIR
MATINEE TOMORROW
RUSSELL GARRICK
—TODAY—
GAR BECMAN
Will Appear in
TEDDY..... Mat. 2:15 Eve. 8:15
TRAL MUSIC HALL
an Buren St. Tel. Wabash 8740
C || Mat. Tomorrow, $1.50
IVER MOROSCO Presents
ary Cottage
sical Comedy Sensation
ONES, LINICK & SCHAEFFER'S CONTINUOUS VAUDEVILLE
VICKER'S Jos. Remington & Co.
HERINE Billy Elliott
LEY Big Four
AND OTHER BIG ACTS
M. TO 11 P. M. Come Any Time.
UMBIA MATINEES at 2:15 EVENINGS at 8:15
"HELLO AMERICA!"
EK || The 20th Century Miss

Society and Entertainments

Cupid and Uncle Sam Run Race for This Young Woman

There's a novel and romantic race being run between Uncle Sam and Dr. Karl A. Meyer, whose engagement to Miss Faye Hart, daughter of Mr. and Mrs. James A. Hart of 742 Buena avenue, was recently announced. Their wedding date has been set for Saturday, Nov. 10. Miss Hart, however, who has long been active in welfare work, and who for the last several months has been specializing in Red Cross nursing, is a member of the nurses' aid of unit 13 and is holding herself in readiness for a call to France. If this call does not come before the date set for the wedding there will be a quiet ceremony on Nov. 10 at the residence of Miss Hart's parents. If the call does come the wedding may either be hastened or deferred.

Mrs. Robert Wiseman, Mrs. Walter R. Barnes, and Mrs. Harry D. Cowan are in charge of the card party to be given this afternoon at the Hotel Sherman for Batteries E and F of the One Hundred and Forty-ninth field artillery. Playing will begin at 2 o'clock.

Vachel Lindsay, the Illinois poet, will be the guest of the Chicago College club next Thursday evening at dinner and will read from his own poems. He will also make a plea for the poets' ambulances for Italy. Contributions for this cause will be made tomorrow evening at the annual dinner and meeting of the Society of Midland Authors at the Congress hotel.

The Phi Kappa Gamma fraternity will give an informal benefit dance tomorrow evening at Ridge field house, Longwood drive and Ninety-fifth street. The proceeds will be placed in the fraternity fund for buying tobacco for the members in military service.

A program of one act plays will be given this evening at the Country club of Evanston.

Mr. and Mrs. Frank J. McAdams of 7137 Crandon avenue will have a card party and dance this evening at their residence for the benefit of the fund for Company B, military police of Camp Grant.

Miss Sylvia Shaw, Miss Margaret Clarke, Mrs. Samuel T. Chase, and Mrs. Charles T. Atkinson will be in the casts of the two short plays to be presented this evening and tomorrow evening at the little playhouse on the estate of Mr. and Mrs. Arthur Aldis in Lake Forest.

* *

MARRIAGES

There will be a military wedding tomorrow evening in Riverside, when Miss Marian Ward, daughter of Mr. and Mrs. W. H. Ward of Riverside, becomes the bride of Capt. Paget Cady of Riverside.

Miss Vashti Ward will be her sister's maid of honor and the other bride's attendants will be Miss Geraldine Love, Miss Jessica Cady, Miss Fannie Templeton, and Mrs. Hiram Belding Jr. Lieut. Franklyn Perkins will be the best man and the ushers will be Capt. Hunt Wentworth, Lieut. Howard Lincoln, Lieut. Leonard Marshall, and Lieut. Fred Copeland. The couple will live in Rockford, where Capt. Cady is stationed.

Mr. and Mrs. Joseph Field of 1418 South Central Park avenue announce the marriage of their daughter, Muriel, to Arthur Harris, son of Mrs. Sarah Harris of 1512 South Trumbull avenue.

Announcement is made of the marriage of Miss Loretta Frances Wilson, daughter of Mrs. Mary C. M. Wilson of 1340 East Seventy-first place, to Walter M. Foody, son of Mr. and Mrs. Thomas Foody.

Mr. and Mrs. John W. Ryan of 6200 Kenmore avenue announce the marriage of their daughter, Frances, to Lieut. Lionel L. Meyer of Shreveport, La.

Mr. and Mrs. Frank A. Babbitt announce the marriage of their daughter, Helen, to Thomas Harmon Allen, son of Mr. and Mrs. F. H. Allen of Montebello, Cal.

* *

CLUB NOTES

The program has just been issued for the dry Chicago breakfast Monday at the Hotel La Salle under the auspices of the Dry Chicago federation and the women's clubs of Chicago. Mrs. Mary C. C. Bradford will speak on "Mile High Prohibition," Mrs. Ella S. Stewart on "Our Chicago Ideal," Philip Yarrow on "The Plan," and Miss Harriet Vittum on "The Power."

Saturday afternoon at 2 o'clock, there will be a card party in the College club for the benefit of the war relief fund.

Mrs. Belle Watson Melville of the American Speech Arts association will give an evening of readings at the Utilities Shope bazaar in the parish house of the First Congregational church of Oak Park, Nov. 6 to 10, for the benefit of the rebuilding and refurnishing fund. Miss Grace Hemingway, who has spent much time in China and Japan, will give a program, "Tales of the Orient," in costume.

* *

Press Club Dinner Dance.

The Press club will give its monthly dinner-dance at the club rooms Saturday evening, starting at 11 o'clock.

MUTUAL
BIG STARS ONLY PICTURES
AT THESE THEATRES TODAY
WM. RUSSELL—"The Sea Master"
GOLD—3411 W. 12th St.
ANN MURDOCK—"The Beautiful Adventure"
BRYN MAWR—1125 Bryn Mawr Av.
ANN MURDOCK—"The Outcast"
BUGG—3940 N. Robey St.
GAIL KANE—"The Bride's Silence"
PEARL—Highland Park, Ill.
WM. RUSSELL—"Sands of Sacrifice"
BROADWAY—5206 Broadway.
ANITA KING—"The Girl Angle"
SOUTH SHORE—9855 Stony Island Av.
MARJORIE RAMBEAU—"Motherhood"
UNIVERSITY—1913 W. Van Buren St.
TRIANGLE PLAYS AND TRIANGLE DAYS AT THE FOLLOWING THEATERS
TODAY
RUTH STONEHOUSE—"The Phantom Husband"
ORPHEUS—12th and Ashland Av.
CLIFTON—Wilson and Clifton.
SPENCER SQUARE—Rock Island, Ill.

Miss Faye Hart
MATZENE PHOTO

Miss Faye Hart, daughter of Mr. and Mrs. James A. Hart of 742 Buena avenue, has set Saturday, Nov. 10, as the date of her wedding to Dr. Karl A. Meyer.

WOMEN IN WARTIME

Registration and conservation campaigns are to be worked together by the members of the woman's committee, C. N. D. Beginning Monday the great drive for the Hoover pledge card signers is to be started in Illinois. From 100,000 to 125,000 of the older boys and girls are to be asked to assist in spreading the food conservation literature and in getting signers to the pledge, and all the churches and women's clubs are also to have squads of workers.

Every man and woman can help win the war in 20,000,000 homes of the United States, says the official card of the food administration.

The food pledge work is to be carried right along with the registration, which starts officially Nov. 5, and which is already creating such interest that the resources of the Defense building are taxed to the utmost to provide chairs enough for the women who attend the morning registration classes.

There will be a meeting today at noon at the Cort theater, under the auspices of the woman's committee. Miss Harriet Vittum, director of the Illinois woman's committee, will preside. Harry A. Wheeler, Illinois Food Administrator, will speak on food conservation and John Barrett of the pan-American union will talk on the last drive for the Liberty loan. The Grant Park Naval band will furnish music.

Mrs. Lynden Evans, president of the School of Domestic Arts and Science and head of the Home Preparedness league, has been named by Food Director Hoover as a member of the state committee on conservation.

Teachers of English for foreign born factory workers are to be supplied in factories by the board of education, according to an announcement made at the office of the woman's committee.

The war recreation unit of the Chicago Political Equality league, cooperating with the war recreation service, will give the second of a series of dances for soldiers and sailors in the Hotel La Salle on Saturday evening, Oct. 27. Col. Ryan has sent word that seventy-five of his boys will attend.

* *

Society Aids Nurses Fund.

Society women aided the nurses' pension fund of St. Luke's hospital yesterday by buying generously at an art sale held at the residence of Miss Mercedes Graeme Stewart, 1214 Astor street, the articles sold including crochet baskets, luncheon sets, hand painted china, collar and cuff sets, and lamp shades.

Spite on Sidelines of Liberty Parade; Some Mild Chiding

BY CINDERELLA.

"Look at those creatures," said a "real" lady to her escort on Liberty day. And there were the patriotic women who've worked on the Liberty loan, wearing patriotic caps and badges and sticks over their work-a-day raiment, about to join the parade on Michigan avenue.

And they were worth looking at, as it happened, having helped raise more than two million dollars in three weeks. Leading them were Mrs. Jacob Baur and Mrs. Kellogg Fairbank, nobody too tired to do a further bit by marching in the Liberty celebration. Seems to me the great thing in being patriotic's to do what one's asked to do. Nobody thinks it very heavy fun to stand in Grant park for two hours on a freezing day, and then to go marching down Michigan avenue and round the loop in a sort of monkey cap and paper badges, and a silly walking stick. However, if it provides a Roman holiday and turns itself into nimble cash for the gover'ment, why enough said!

But everybody's been wishing Mrs. William B. Leeds was a Chicago woman instead of a dweller in London town. Think of it, all ye little bond buyers. An American woman subscribes $5,000,000 to the fourth English loan. Germany's now on its seventh loan.

'Fraid I'm feeling a little pessimistic today about women and war work, specially in view of the forthcoming big registration for real volunteer war workings. So far, some of the women who've signed up for special things aren't taking it very seriously. The ladies laboring in the Liberty loan, under the State Committee of National Defense, f'instance, find themselves at a loss. They apply under the registry lists for women who swear they will stenog at any time, translate or typewrite. When called for service, sometimes it's a luncheon, sometimes it's bridge, a dressmaker, a cold, a journey, but so often something why they can't come and work for their country. 'Minds one of the Bible,

It certainly isn't war, or war work, and these are war times if ever. 'Sposing our fighting men when ordered "over the top" said they had an engagement with the tailor or wanted to play a rubber of two of bridge first!

Well, yesterday afternoon it looked fighting times enough at the French wounded shop, 60 East Washington street. Dr. and Mrs. Arthur Small, who had been lunching Gen. Gorgas, Col. and Mrs. William Stephenson, Maj. McKenna, and the charming, highly decorated, and very distingué Col. Dercle of France at the Blackstone, took Col. Dercle down to see the French workers, to whom he made a charming address. Commandant Elkenfeld (he's really French and also much decorated), an instructor at Rockford, also arrived and spoke in English, so there was much fluttering about and greetings of committees.

Mrs. Henry S. Robbins, Mrs. Hamilton McCormick, Mrs. George H. Taylor, Mrs. Keith Spalding, Mrs. Chauncey McCormick, and others were in the "assistance."

They say not an inch of warm material's to be bought in France, and fires only four hours a day in the hospitals! Blankets are frightfully needed at $5 a pair. Don't forget that, everybody.

And the nicest thing's going to happen quite soon, but it's a secret yet.

* *

THE OPERA BOX-HOLDERS

The management of the Chicago Opera last night gave out the appended list of box-takers for the ten weeks' season, which will open on Monday, Nov. 12, with Mascagni's "Isabeau," as yet unheard in the United States. The names are given by the management as only of those who have taken boxes for the entire series:

Mrs. George M. Pullman, Mrs. John Borden, Alexander H. Revell, Cyrus Hall McCormick, John G. Shedd, John A. Spoor, Martin A. Ryerson, C. L. Hutchinson, Walter Brewster, J. Ogden Armour, Charles J. Barnes, George M. Reynolds, Charles G. Dawes, William V. Kelley, Harold F. McCormick, John P. Wilson, Victor F. Lawson, John S. Runnells, Samuel Insull, Edward A. Cudahy, R. T. Crane Jr., Howard Spaulding Jr., Robert G. McGann, Thomas W. Hinde, Walter H. Wilson, William G. Beale.

The management explains that, contrary to custom in the six seasons already given, the subscription to boxes favors no particular night, but is spread among the four subscription nights and Saturday afternoons, also a part of the "regular" schedule. The foregoing list does not concern, the bulletin adds, those who have taken boxes for part of the season.

SAVOY BRAND
Rolled Oats
THE finest breakfast cereal on the market, ranking high in food value, healthful, and wonderfully palatable. Savoy Oats are best because they consist of selected, sound, plump grains of the finest oats grown, scientifically rolled into large white flakes, the ideal form for a cereal food. Savoy Rolled Oats and 199 other Savoy Quality Food Products are obtainable at your grocer's. Order today.
Steele-Wedeles Company
55 Years in Chicago

NEWS AND VIEWS OF MUSIC

Mr. Stock last night started this season's series of ten Pops by the Orchestra in the conditions that were usual last season—the hall full, the program a shrewd compound, extras gladly given, the audience jubilant, and the seats for the next eagerly taken in the intermission. Here, beyond argument, is the world's best bargain in music. The bill was made up of a Glazounow overture (the Solemn) and waltz, the second movement of Beethoven's sixth symphony, the Händel excerpt which forevermore will be known as the Largo, the second of Elgar's two "Wand of Youth" suites, German's "King Henry VIII." dances, two of Grieg's fragments, and the overture to "Tannhäuser." I doubt that the last was ever before so well played. Mr. Weisbach, of course, repeated the special part for the violin in the Largo; and other extras were Mr. Stock's amplification of Schubert's "The Bee" and the familiar "Moment Musicale." The second Pop will be Nov. 15.

The Apollo club, under Mr. Wild, will reemerge the night of Nov. 5 to contribute to a program prepared as an item in its scheme of rehabilitation. The association of piano and organ dealers is in charge of the venture. The club is to sing miscellany; and the special contributors will be Mabel Preston Hall, now of the Opera; Carl Cochems, who used to be; and Caslova, a violinist. Mendelssohn's proof-copy of "Elijah," with amendments in his own handwriting and a manuscript letter in English introducing Jenny Lind to Chorley, will be auctioned for the Chicago work of the Library War Council. The expectation is that what is left of the Apollo's deficit will be wiped out with the proceeds of the concert.

The Metropolitan returns to "Aida" for its values as an opener, and will mount the opera the night Campanini is giving Mascagni's "Isabeau" to Chicago for the first time. Caruso, the lovely Claudia Muzio, Amato, and Matzenauer are in the big parts, with Mardones, the basso, and Moranzoni, the conductor, making their début in the institution. Galli is again the dancer there.

Three excellent singers are named for the Mendelssohn's season—Theo Karle, Mabel Garrison, and Arthur Middleton. The dates are Dec. 13, Feb. 14, and April 25—all Thursdays. Harrison Wild plans the first program in patriotic tribute to the United States and its allies. F. D.

SKATING BENEFIT

Butterflies Will Float Tonight Around the Ice Arena.

MRS. GEORGE COOKE-ADAMS

Butterflies will float about on skates and flower girls and boys will weave hither and thither in dance figures at the skating carnival and martial ball this evening at the Ice Arena at 5375 Broadway for the benefit of the war relief funds of the Daughters of the British Empire, the Great Lakes auxiliary of the Navy Relief society, and the Western War relief. Mrs. George Cooke Adams is chairman of the box committee.

* *

OBITUARY.

Capt. F. T. Bryan, Oldest West Point Alumnus, Dead

St. Louis, Mo., Oct. 25.—Capt. Francis T. Bryan, U. S. A., retired, oldest alumnus of West Point military academy and the University of North Carolina, died here. He was 94 years old.

OBITUARY.

Mrs. Nathan Is Buried; Ghetto Pays Tribute

The Ghetto paid tribute yesterday to the memory of Mrs. Marks Nathan, whose funeral took place yesterday from the orphanage she and her husband founded years ago. She gave to her people practically all her husband had left her—$100,000—and when it was gone she went to live at the Orthodox Jewish Home for the Aged. She remained there until her death on Wednesday.

Funeral services were conducted by Rabbis Tobias Schanfarber, E. Silver Boudzinsky, and E. Epstein. Children of the orphanage formed a guard of honor outside the chapel. Burial was at Oakwoods.

DEATH NOTICES.

AHERN—Stella Hill Ahern, Oct. 24, wife of E. Fort Ahern. Funeral Friday, 2 p. m., from late residence, 7001 Kimbark-av., Interment Oakwoods.

BANE—Oscar F. Bane, Oct. 24, 1917, beloved husband of Mary A. Bane, brother of Levi B., William C., and Charles F. Bane. Funeral services at Lessing Annex, Friday, 2:30 p. m., burial at Mount Auburn, Boston, Mass.

BASSI—Mrs. Katherine Bassi, nee Perosi, fond wife of Andrew, mother of Lorraine, Andrew, Joseph, and Marie. Funeral from late residence, 2032 Washington-blvd., Saturday, 9 a. m., St. Malachy's church, automobiles to Calvary. Member of Assumption court No. 49, W. C. O. F., and Maria Adelaide.

DEVLIN—Ollie Devlin, nee Clasby, beloved wife of William G. Devlin, daughter of Mary and the late Michael Clasby, fond sister of Edward and Mrs. Mamie Leesman, at her residence, 121 E. 45th-st. Funeral Saturday, Oct. 27, at 9 a. m. sharp, to Sacred Heart church, where solemn requiem high mass will be celebrated, by autos to Calvary. For seats call Canal 41.

DIENER—Lillie C. Diener, Oct. 25, 1917, aged 63 years, beloved wife of T. C. Diener, beloved mother of Rose Drexnich and William J., Walter, and Arthur. Funeral from late residence, 1026 Ashland-blvd., Saturday, Oct. 27, 1 p. m., to Immanuel Lutheran church, Twelfth and Ashland. Autos to Concordia.

DOUGLASS—Justus G. Douglass Oct. 23, 1917. Funeral service under the auspices of Brotherhood lodge No. 986, A. F. and A. M. Will be held at chapel, 2701 No. Clark-st., Friday, Oct. 26, at 2 p. m. Interment Rosehill.

FEELEY—Marie Feeley, aged 15, daughter of Mr. and Mrs. J. J. Feeley, of Gary, at Gary Mercy hospital Thursday, Oct. 25. Funeral notice later.

FORD—Edward S. Ford, Oct. 25, 1917. Funeral from St. Mary's church; burial at Calvary cemetery.

GORMAN—Bridget E. Gorman, beloved wife of the late Michael W. Gorman, sister of Joseph E. Burns, aunt of Catherine L. Burns. Funeral Saturday, at 9 a. m., from late residence, 4953 5th-av., to St. Cecelia's church, where high mass will be celebrated; autos to Union depot. Burial at Alton, Ill. Friends wishing seats call Yards 662. St. Louis and Alton papers please copy.

HACKER—Gus A. Hacker, Oct. 24, at his residence, 641 N. Spaulding-av., beloved husband of Rose, nee Lovett, father of Lillian and Lovett Hacker, beloved son of Caroline and the late Fred, brother of August, Ray, Fred, Lillian, Caroline, and Aana Hacker. Funeral notice later.

HONAN—Dr. William P. Honan, beloved son of John and Mary Honan, nee McInerney, brother of John J., Mary F., and Sarah. Funeral Saturday, Oct. 27, at 9 a. m., from his late residence, 423 E. 44th-st., to Holy Angels' church, where solemn requiem high mass will be celebrated. Interment at Mount Olivet.

HOUGHTON — Estella Horton Houghton, M. D., Oct. 24, 1917, wife of Harry J. Houghton. Funeral services at her late residence, 6609 Wentworth-av., Friday, Oct. 26, at 8 p. m. Interment Oct. 27 at Rochester, Wis.

JONES—David D. Jones, suddenly, Oct. 22, 1917, aged 83 years, late of Pittsburgh, Pa., beloved father of Mary E. Speer, Ida Jones Seright, Mrs. Arthur Francis, and David W. Jones. Funeral from residence of John H. Jones, 4422 Ellis-av., Friday, at 11 a. m. Cremation at Oakwoods.

KAHN—Sylvan Kahn, Oct. 24, in his twenty-first year, beloved son of Sol and Hannah Kahn, nee Kaufman, brother of Jerome and Marion Kahn. Funeral from late residence, 3749 Ward-st., Sunday, Oct. 28, at 2 p. m. Interment Rosehill cemetery.

MAYER—Minnie C. Mayer, beloved daughter of Mrs. Caroline Clayburgh, fond mother of Blanch Slazenger, sister of Mrs. Ida Mayer, Zoe, Harry, Albert, and Maurice Clayburgh, in New York. Funeral services Friday, Oct. 26, at 1:30, from 3814 Grandblvd. Interment Mount Maariv. Funeral private.

MORRISON—Albert Morrison, at his home, 813 Buena-av., beloved husband of Jessie Kinnian Morrison, fond father of Albert and Eleanor; member of Chicago lodge, No. 4, B. P. O. E. Funeral services Friday, 2 p. m. Interment Rosehill.

DEATH NOTICES.

NEWMAN—Clara M. Newman, beloved daughter of John and Gertrude Newman, nee Horan, fond sister of Mary and John, at parents' residence, 4430 Grenshaw-st. Funeral Friday, Oct. 26, at 2 p. m. Autos to Calvary. Funeral private.

O'DONNELL—Sergt. William O'Donnell, aged 34 years, beloved husband of the late Mary, nee Clancy, father of Joseph E. and Hugh P. and the late Mary, William, John, Hughroe, and Edward, brother of Michael, Mrs. M. Fitzgibbons, Mrs. M. Sullivan; native of County Clare, Ireland; member of Policemen's Benevolent association. Funeral Saturday, Oct. 27, 9 a. m., from late residence, 5416 Morgan-st., to Visitation church, where solemn requiem high mass will be celebrated; autos to Mount Olivet. Friends wishing seats call Yards 662.

ROBINSON—Mary Robinson, Oct. 25, widow of the late Judge Robinson and mother of Matilda A., Silas W., and Edward E. Robinson, and Mrs. A. C. Firlsic, Mrs. James M. Wells of Kenosha, Mrs. C. J. Johnson, and H. D. Dankert of Park Ridge. Funeral Sunday, Oct. 28, from 6931 Hobart-av., Norwood Park, at 2 o'clock, by autos to Graceland cemetery.

SWINDLE—Mrs. Nancy Swindle, Oct. 22, 1917, beloved wife of Dr. Robert N. Swindle, fond mother of Marion Lucille, and the late Robert Jr., sister of Mrs. Agnes Engelbrecton, Mrs. Signe Hiller. Funeral Friday, Oct. 26, at 3 p. m., from St. Stephen's Methodist church, 113th and State-sts. Interment Mt. Hope cemetery. Manchester Press of Iowa please copy.

WRIGHT—Sherman E. Wright, Oct. 23. Funeral services Friday, 10:45 a. m., at his late residence, 4233 West End-av., thence by train to Geneva, Ill., thence by autos to Wasco, where services will be held at 2:15 p. m. in church. Interment at Wasco, Ill.

UNDERTAKERS.
POSTLEWAIT — GOLDEN RULE PRICES and Golden Rule service; 36 years at one location. 1807 Ogden-av. Ph. West 950.
CEMETERIES.
GLEN OAK CEMETERY, 12TH-ST. BLVD.—Single grave, perpetual care, $12. 111 W. Washington. Franklin 3811.
FLORAL DESIGNS
A. LANGE, Florist
25 East Madison St.
Telephone Central 3777—All Depts.

Where Four-Minute Men Speak Tonight
Star—1415 Fullerton Ave.
Knickerbocker—6217 Broadway.
Strand—Maywood, Ill.
Wilson Ave.—1048 Wilson Av.
Julian—918 Belmont Av.
Lyda—315 N. Cicero Av.
Temple—3121 Lincoln Av.
Lakeside—4730 Sheridan Rd.
Pine Grove—717 Sheridan Rd.

MOTION PICTURE DIRECTORY

Where Four-Minute Men Speak Tonight
West End—121 N. Cicero Av.
Grand Oak—3935 Grand Blvd.
Michigan—55th and Michigan.
Prairie—35th and Prairie Av.
Tulane—4108 Halsted St.
Vista—624 E. 47th St.
Vernon—61st and Vernon.
20th Century—4708 Prairie Av.
Harmony—313 E. 43rd St.

DOWNTOWN
ZIEGFELD
Continental Theaters Corp.
ALFRED HAMBURGER DIRECTOR GENERAL
624 S. Michigan Ave.
LAST 2 DAYS
THE ONLY THEATRE IN THE CITY TO SEE
William S. HART
In His Best and Latest Photoplay
"THE NARROW TRAIL"
LAST THREE DAYS
SUNDAY THE TALENTED ACTRESS
BILLIE BURKE IN ARMS AND THE GIRL

JONES, LINICK & SCHAEFFER'S
ORPHEUM State St. Near Monroe
8 A. M.—CONTINUOUS—12 P. M.
LAST TIMES TODAY
GERALDINE FARRAR
in Cecil B. DeMille's Production Supreme
"THE WOMAN GOD FORGOT"
Coming Saturday—For 4 Days
"ITALIAN BATTLE FRONTS"

CASTLE STATE at Madison St.
Last Times Today and Tomorrow
MRS. VERNON CASTLE 'STRANDED IN ARCADY'
Com. Sun. 1 Week WM. S. HART 'The Narrow Trail'

ROSE MOIR'S LOOP THEATRES MADISON AND DEARBORN
NOW AND ALL WEEK
Douglas Fairbanks
"The Man from Painted Post"

NORTH SIDE
LUBLINER & TRINZ
COVENT GARDEN
2655 N. Clark St. Cont. 2 to 11 P. M.
2000—SEATS—2000
—Today and Tomorrow Only—
D. W. GRIFFITH'S Famous Masterpiece
'INTOLERANCE'
SHOWN FOUR TIMES EACH DAY
2:00—4:30—7:00—9:30
Matinee—Adults 25c, Children 15c
Evening—All Seats 25c

KENMORE | WILSON & KENMORE AVENUES
"FOOLS FOR LUCK" TAYLOR HOLMES
—Also Hearst-Pathe Weekly—

THE BUGG | Lincoln Ave., Robey St. —1:30 to 11:00 P. M.—
The Outcast, ANN MURDOCK
And GLORIA SWANSON in "Whose Baby?"

BROADWAY | 5906 BROADWAY AT FOSTER
WM. RUSSELL "SANDS OF SACRIFICE"
Tomor., Marina Elliott—"Fighting Odds."

LAKE SHORE Broadway and Belmont —7 to 11 P. M.—
DICK ROSSON—"CASSIDY"
Tom., Mary Miles Minter, 'Her Country's Call'

DE LUXE | Wilson and Clifton Aves. Mats. 2:30 and 4:15
"EXILE" Mme. Petrova Paramount Pict.

KEYSTONE 3913 SHERIDAN ROAD Six Reel Feature
HAROLD LOCKWOOD "Paradise Garden"
Tomor., CHAPLIN in "The Adventurer."

GERMANIA 1550 NORTH CLARK ST. Matinee and Evening
MARGERY WILSON—"WILD SUMAC"

ROSEWOOD | Montrose at Lincoln St.
'ONE SHOT ROSS' ROY STEWART

NORTH SIDE
PINE GROVE
Sheridan Road and Pine Grove Ave.
CONTINENTAL THEATERS CORP.
ALFRED HAMBURGER Director General
NO ADVANCE IN PRICES
GERALDINE FARRAR in "JOAN THE WOMAN"

BUCKINGHAM
3319 NORTH CLARK STREET
DOUBLE FEATURE
CHARLES CHAPLIN
"THE ADVENTURER"
Also BRYANT WASHBURN in "The Fibbers"

LUBLINER & TRINZ
KNICKERBOCKER
6219-25 Broadway, near Granville Ave.
Mat. 1:30 P. M.—Continuous to 11 P. M.
—TODAY & TOMORROW—
'INTOLERANCE'
Matinee—Adults 25c, Children 15c
Evening—All Seats 25c
Shows at 2 P. M. 4:30, 7:00 & 9:30 P. M.

LUBLINER & TRINZ
BIOGRAPH
2433-43 Lincoln Avenue, Near Fullerton
Continuous—2 to 11 P. M.
EMILY STEVENS "SLEEPING MEMORY"
Com. Sun.—BRYANT WASHBURN "The Fibbers"

JULIAN
BELMONT AT CLARK STREET
Cont.—2 to 11 P. M.
PARAMOUNT ARTCRAFT Present
ELSIE FERGUSON "BARBARY SHEEP"
Tomor.—Norma Talmadge, "The Moth"

LUBLINER & TRINZ
VITAGRAPH
3331-41 Lincoln Ave., Near Belmont Av.
CONTINUOUS—1:00 to 11:00 P. M.
CHARLES CHAPLIN
"THE ADVENTURER"
Also Mme. Petrova—"Silence Sellers"

ASCHER BROS
CHATEAU | Broadway & Grace MAT. and EVE.
LAST TIMES TODAY
WILLIAM FARNUM "The Conqueror"
Rapidly Moving, Soul Stirring Story of the South

LAKESIDE | 4720 Sheridan Road MAT. and EVE.
LAST TIMES TODAY
NORMA TALMADGE "THE MOTH"
Tomor., Julian Eltinge, "Countess Charming"
Sunday—Mrs. Vernon Castle
Also Mr. and Mrs. Sidney Drew in "THE JOY OF FREEDOM"

CALO Clark St. and Belmont Ave. Matinee and Evening
CHARLES CHAPLIN "The Adventurer"
Also EMILY STEVENS "A Sleeping Memory"

TERMINAL Lawrence & Spaulding MAT. and EVE.
First Appearance of the Beautiful Stage Star
ELSIE FERGUSON "Barbary Sheep"
Also Keystone Comedy, "Two Crooks"

MILFORD | Milwaukee-Crawford MAT. and EVE.
LAST TIMES TODAY
WILLIAM FARNUM "The Conqueror"
Rapidly Moving, Soul Stirring Story of the South.

LANE COURT Center & Lane Ct. MAT. and EVE.
—Double Feature—
CHARLES CHAPLIN "The Adventurer"
Emily Stevens—"A Sleeping Memory"

NORTH SIDE
BRYN MAWR
BRYN MAWR, NEAR BROADWAY
Bryn Mawr "L" Station. 7 to 11.
Mutual Empire Production
CHARLES FROHMAN Presents
ANN MURDOCK
And All Star Cast in the Comedy
"The Beautiful Adventure"
(One of Greatest of Frohman Plays)
Tomorrow—CHARLES CHAPLIN in "The Adventurer"
Sun.—"One Hour"—Sequel to 3 Weeks
Mon. & Tues.—Geraldine Farrar in "The Woman God Forgot"

REGENT | 6746 SHERIDAN ROAD nr. Loyola 'L' Sta.—7 to 11
DOUGLAS FAIRBANKS "DOUBLE TROUBLE"

ARGMORE Argyle & Kenmore—Elsie Ferguson—"Barbary Sheep"

SOUTH SIDE
LUBLINER & TRINZ
MICHIGAN
Garfield & Michigan. Cont. 2 to 11 P. M.
Norma Talmadge "The Moth"
—SYMPHONY ORCHESTRA—
Mon. & Tues.—MARGUERITE CLARK "Bab's Diary"
Next Thurs. & Fri.—'INTOLERANCE'

JACKSON PARK
67TH ST. and STONY ISLAND AVE.
GEORGE WALSH "THE YANKEE WAY"
Also "Baloonatics," 2 Reel Comic

KIMBARK | 6240 KIMBARK AVE.
NORMA TALMADGE, 'The Moth'
—AND A GOOD COMEDY—

JEFFERSON | 1523 EAST 55TH ST.
"SKINNER'S BABY"—Bryant Washburn.
"Her Torpedoed Love," 2 act Keystone Com.
Tomor., "The Adventurer," Chas. Chaplin.

HARVARD | 63RD AND HARVARD —MAT. and EVE.—
DOUGLAS FAIRBANKS "THE MAN FROM PAINTED POST"

DE LUXE | 814 EAST 63RD STREET —Near Cottage Grove—
'The Alabaster Box'—ALICE JOYCE

SHAKESPEARE | 43rd & Ellis—Ruth Stonehouse, 'Phantom Husband'

ALFRED HAMBURGER DIRECTOR GENERAL
CONTINENTAL THEATRES
20th CENTURY
Prairie Avenue and 47th Street
DICK ROSSON and PAULINE CURLEY IN "CASSIDY"
WILLARD
51st Street and Calumet Ave.
Elsie Ferguson —IN— "Barbary Sheep"
PANORAMA
Prairie Avenue and 51st Street
JANE and KATHERINE LEE —IN— 'Two Little Imps'
PRESIDENT
55th Street, Cor. Calumet & So. Park Ave.
Newly Decorated, Converted Photoplay Palace.
SYMPHONY ORCHESTRA
Opens Saturday WITH "The Honor System"

SOUTH SIDE
VISTA
47th & Cottage Grove. Mat. & Eve.
DO YOU BELIEVE IN SPOOKS? SEE
JACK PICKFORD "THE GHOST HOUSE"
Tomorrow—"An Alabaster Box" ALICE JOYCE
Sun., Chas. Chaplin, "The Adventurer"
Mon. & Tues.—Marguerite Clark in "Bab's Diary"

SOUTH SHORE
4851 STONY ISLAND AVENUE
"RASPUTIN" THE BLACK MONK
The True Story of Russia

HARPER
53RD ST. and HARPER AVENUE
"THE FIREFLY OF TOUGH LUCK"
ALMA REUBEN
And Latest Triangle Release
Hear the Famous Harper Orchestra

VERNON | 61ST ST. and VERNON Matinee and Evening
The Garden of Allah
HELEN WARE—THOMAS SANTSCHI
Filmdom's Foremost Triumph.
Performances—Matinee, 2:15 and 4:15—Evening—6:45, 8:15 and 9:45

LEXINGTON | 1162 E. 63RD STREET Special Matinee
"THE WHIP"
8—ACTS—8
THE WORLD'S BIGGEST PHOTOPLAY.

DREXEL 858 EAST 63RD STREET —MATINEE DAILY—
JACK PICKFORD LOUISE HUFF in "THE GHOST HOUSE."

HYDE PARK | 53RD & LAKE PARK
"A SON OF THE HILLS" ANTONIO MORENO

HAMILTON | 2186 EAST 71ST ST.
LOU TELLEGEN—"THE LONG TRAIL"

ASCHER BROS
PEERLESS THEATER
Grand and Oakwood Blvds.
WILL OP

SHORTS BID UP PRICE OF CORN; BULGE IS SHARP

Offerings Moderate, Especially of December; Oats Also Higher.

Shorts were urgent buyers of corn futures yesterday, especially the December, and forced prices to sharply higher levels. Resting spots showed net advances of 2¼@3⅛c for the day. There was little corn on the market, and this, together with the pronounced strength in cash corn, increased the anxiety of the shorts.

The prices being paid for new corn as far ahead as December shipment makes their position uncomfortable, and wet weather predicted for the belt will serve to delay the movement if it materializes. There is every reason to expect a big run of corn later in the season, but little hope of getting much that will grade before Jan. 1.

Cash corn was 3@8c higher, with local shipping sales 40,000 bu. Receipts here were 63 cars. Primary markets had 226,000 bu, against 273,000 bu a year ago. Argentine shipments for the week are estimated at 800,000 bu, against exports of 3,851,000 bu last year. Southwestern markets were relatively stronger than Chicago.

Oats at Higher Level.

Oats futures were also strong and finished ⅝@¾c higher, December being relatively firmer than the May. Shearson-Hammill bought December oats freely, while Armour and Bartlett-Frazier took the May. Jackson Bros. bought both futures. Simons-Day sold considerable May. The strength in corn influenced some local buying, part of it short covering, with the trade also influenced by Wednesday's large export business. Seaboard reports indicated that exporters were out of the market temporarily. Country offerings of cash oats were more liberal and fair quantities were purchased, but at good premiums over the December, largely 2@2¼c over.

Cash oats were ¼@¾c higher, with local shipping sales 135,000 bu. No. 3 white oats brought 2@2¼c over December price. Local receipts were 289 cars. Primary markets had a total of 1,030,000 bu, compared with 1,227,000 bu a year ago. Clearances for the day were 394,000 bu. No oats are expected to be shipped from Argentina this week.

Hog Products in Advance.

The provision market was firmer but the volume of trade was small. Commission houses were fair buyers of January lard and ribs, and there was some buying of pork credited to outside packers. Demand for cash product continues active, with available stocks practically all sold to go out. One of the big packers is believed to have strong holdings of lard for future delivery. Liverpool lard made a further gain of 1s, while hams were 6d higher and bacon 3@6d higher. Hog prices here were steady, and western markets received 68,550 head against 105,425 a year ago. Local meat shipments were 2,314,000 lbs against 2,556,000 lbs a year ago, while lard shipments were 361,000 lbs against 430,000 lbs last year.

Rye Steady to Cent Off.

Rye was steady to 1c lower. Cash No. 2 sold $1.80½@1.81½; No. 3, $1.74@1.78½. Receipts were 25 cars.

Barley ruled firm for good grades and dull for poor grades. Malting was quoted $1.25@1.37, and sold $1.24@1.37; feed and mixing quotable $1.15@1.30, with sales at $1.10@1.26; screenings were quoted 70c@$1.10 and sold 72@92c. Receipts, 76 cars.

Timothy seed was easy. October closed $8.40 bid and $8.60 asked; March, $8.90 bid and $9.00 asked. Cash lots sold $6.50@7.60. Clover seed was easy. Cash lots quotable $18.00@24.00, and spot prime, $25.00.

Flaxseed closed 1¼c higher, with cash quoted $3.23½@3.25½.

AMERICAN GRAIN MARKETS.

TOLEDO, O., Oct. 25.—WHEAT—Cash, $2.17. CLOVER SEED—Prime cash, old, $14.90; new, $15.05. Futures—October, $15.05; December, $15.05; January, $15.05; February, $15.02; March, $15.00. ALSIKE—Prime cash, $13.65. Futures—October, $13.65; December, $13.70; March, $13.90. TIMOTHY—Prime cash, old, $3.40; new, $3.55. Futures—October, $3.55; December, $3.70; March, $3.85.

MILWAUKEE, Wis., Oct. 25.—CORN—Cash, No. 3 yellow, $2.07@2.09; No. 3 white, $2.12; No. 3, $2.04@2.06. OATS—Standard, 62c; No. 3 white, 61¼@62c; No. 4 white, 61¼c. RYE—No. 1, $1.80. BARLEY—Malting, $1.17@1.36; feed and rejected, $1.12@1.25; Wisconsin, $1.25@1.36. Futures: CORN—December, $1.19⅜; May, $1.13⅜@1.13⅝. OATS—December, 59¾c; May, 60⅝c.

KANSAS CITY, Mo., Oct. 25.—WHEAT—Receipts, 81 cars. CORN—Cash steady; No. 2 mixed, $1.92@1.93; No. 3, $1.90@1.92; No. 2 white, $2.11; No. 3 nominal; No. 2 yellow, $1.94@1.95; No. 3 nominal. OATS—½c higher; No. 2 white, 61½c; No. 2 mixed, 58⅝@59c. RYE—$1.75. KAFFIR AND MILO MAIZE—$3.25@3.40. Futures: CORN—December, $1.30⅝; May, $1.12½.

MINNEAPOLIS, Oct. 25.—WHEAT—Receipts, 375 cars. CORN—No. 3 yellow, $2.00@2.02. OATS—No. 3 white, 58⅝@60¼c. FLAX—$3.23½@3.25½. FLOUR—Unchanged. In carload lots, fancy patents, $10.50, wood; first clears, $9.75, jute; second clears, $5.75, jute. Shipments, 70,382 brls. RYE—$1.77@1.78½. BARLEY—$1.08@1.30. BRAN—$31.50@32.00.

DULUTH, Minn., Oct. 25.—LINSEED—On track, $3.25@3.27, arrive, $3.22½. Futures: October, $3.25 bid; November, $3.21½; December, $3.15; May, $3.16⅜ asked. OATS—On track, 58⅝@59¼c; arrive, 58¾c. RYE—On track, $1.76@1.77; arrive, $1.76. Futures: November, $1.76½; May, $1.80 bid. BARLEY—On track, $1.00@1.29.

ST. LOUIS, Mo., Oct. 25.—CORN—Cash, higher; track, No. 2, $2.09; No. 2 yellow, $2.12. OATS—Steady; track, No. 2, 59½@60¼c; No. 3 white, 61¼@61¾c. Futures: CORN—December, $1.23½; May, $1.14⅝@1.15⅛. OATS—December, 60¼c; May, 60¼@60⅝c.

PEORIA, Ill., Oct. 25.—CORN—3c higher; No. 1 yellow, No. 2 yellow, No. 2, No. 3, mixed, $2.00; sample, new, $1.50@1.70. OATS—Unchanged at ½c higher; No. 2 white, 60½@61¼c; standard, 60½c; No. 3 white, 60@60¾c; No. 3 mixed, 59½c.

OMAHA, Neb., Oct. 25.—CORN—No. 2 yellow, $1.98@2.00; No. 3 yellow, $1.97@2.00; No. 2 mixed, $1.96@1.98; No. 3 mixed, $1.95@1.96. OATS—No. 2 white, 58⅝@59c.

OILS.

CHICAGO, Oct. 25.—OILS—Wholesale prices of carbon and other oils per gallon, f. o. b. Chicago, are as follows: In iron brls—Standard white, 9c; perfection, 8½c; headlight, 175, 12c; machine gasoline, 34½c; raw linseed oil, $1.12; boiled, $1.13; turpentine, 58½c. Wooden brls—Standard white, 14½c; perfection, 14½c; headlight, 17c; summer black oil, 12c; winter black oil, 12½c; Red Crown gasoline, 21c.

NEW YORK, Oct. 25.—COTTONSEED OIL—Prime crude, $16.40, nominal; prime summer yellow spot, $19.00; October, $19.50; December, $17.60; January, $17.50; March, $17.45.

OIL CITY, Pa., Oct. 25.—Credit balances, $3.50. Runs, 41,713; average, 84,509; shipments, 65,249; average, 63,103.

GOSSIP OF THE PIT

MOST of the 63 cars of corn received here yesterday were to apply to arrive sales and there was sharp competition for the few cars on sale. At the finish $2.12 was bid for No. 2 and 3 mixed and yellow corn. A car of new white sample grade corn arrived here from an Illinois point. It tested 31.80 per cent moisture and sold for $1.50. The purchase of 8,000 bu No. 4 corn, December shipment, at 3c over December price was reported, with No. 4 yellow 4½@5c over.

Omaha reported the sale of two cars of new No. 4 corn at auction at $1.92. There are about 25 cars of new corn now headed for that market. Milwaukee reported 19 cars of new corn in transit from points in Missouri, also the purchase of a car from Iowa, five days shipment, testing 23 per cent moisture. Peoria had five cars of new corn from central Illinois points; one car sample grade white, testing 23.6 per cent moisture, sold at $1.70, and one car sample yellow, testing 30, at $1.50. St. Louis had 9 cars of new corn, applied on contracts or sent to be dried.

Minneapolis and Duluth received 526 cars of wheat yesterday, against 575 a year ago, while Winnipeg had 699 cars, against 548 last year. Kansas City, St. Louis, and Omaha received 715 cars, against 310 a year ago.

The trade is prepared to handle a great deal of soft corn this season, recent advices from numerous country points confirming earlier fears that much poor quality corn would be seen. Several concerns have had inquiries from the country asking what disposition should be made of soft and damaged corn. Most traders regard poor quality corn as a bearish factor on futures.

There will be a hearing in the office of the Illinois state grain inspection department at 3 o'clock today relative to the proposed increase in the inspection fee. The state plans to raise the fee from 50c per car to $1.00. All members of the grain trade are invited to attend.

W. P. Anderson had a letter from northern Missouri saying: "Have sold and shipped several cars of new corn the last two days at $1.50@1.60. Expect to be loading 10 cars a day in short time, as farmers are willing to sell on basis of $1.00 a bushel here."

"On and after Nov. 1 there is a tax of 3c on every dollar of freight bills," say Thomson & McKinnon. "In anticipation of this there should be an increased movement to market of all commodities."

Receipts inspected yesterday: Wheat, 80 cars; corn, 63 cars; oats, 289 cars; rye, 25 cars; barley, 76 cars. Hogs estimated for today, 13,000 head.

Some wheat is moving from the Texas Panhandle and understand farmers are now disposed to sell, reports the chief grain inspector at Fort Worth.

Minneapolis wheat stocks increased 80,000 bu for five days, against an increase of 400,000 bu for same time last year.

BOARD OF TRADE TRANSACTIONS

RANGE OF ACTIVE FUTURES.

CORN.

	Open.	High.	Low.	Closing— Oct. 25.	Oct. 24.
Dec ..	1.17	1.20	1.16⅝	1.20	1.16¼
Jan ..	1.13⅝	1.17¼	1.13	1.16⅝	1.13⅝
May ..	1.12	1.14⅜	1.11⅜	1.13⅝	1.11⅝

OATS.

Dec ..	58	59⅝	58⅞	59⅝	58⅞
May ..	60⅜	60⅝	60¼	60⅝	60¼

PORK.

Oct				42.00	42.00
Jan	38.90	39.45	38.80	39.45	38.70

LARD.

Oct				24.15	23.90
Nov	23.95	24.05	23.95	24.05	23.82½
Jan	21.65	21.75½	21.62½	21.70	21.60

SHORT RIBS.

Oct	27.50			27.50	27.70
Jan	21.25	21.37½	21.17½	21.37½	21.17½

DAILY BIDS AND OFFERS.

CORN.

	Bids— High.	Low.	Close.	Offers— High.	Low.	Close.
Jan.	1.15¼	1.14½	1.14⅝	1.20	1.18¼	1.20
May	1.12½	1.12¼	1.12⅜	1.15⅝	1.15¼	1.15⅝

OATS.

Dec.	59¼	59¼	59⅜	60¼	59¾	60¼
May	60½	60⅜	60⅝	61¼	60¾	61¼

WEEKLY BIDS AND OFFERS.

CORN.

	Bids.	Offers.
May	1.08½	1.15¾

OATS.

Dec.	58¼	61¼
May	59⅝	62½

JOHN V. FARWELL REVIEW.

The John V. Farwell company weekly review of trade says:

"Orders being received from customers and careful survey of conditions in the retail field indicate that good holiday business is anticipated by the great majority of dry goods retailers. The general support of the Liberty loan among the masses is tending toward greater freedom in buying—especially of practical staples and necessities.

"Hosiery underwear and other staple lines are selling freely for immediate shipment.

"Cotton, wool and silk markets continue very firm, with higher trend in prices. Percales for spring 1918, have all been withdrawn from sale by leading mills. Blankets are moving freely at recent advances. Sales of lace curtain and curtain materials for spring delivery are ahead of the same period a year ago.

"Satin and bengaline collars in the narrow tuxedo shapes occupy the foreground in ladies' neckwear selling. Universal home sewing and knitting has vigorously stimulated the movement of all sewing table accessories and supplies.

"Collections continue at a much higher level in comparison with corresponding week last year. Number of buyers in market for October runs about the same as last year."

COTTON.

NEW YORK, Oct. 25.—COTTON—The cotton market was nervous and unsettled today, with fluctuations irregular. After an early break to 27.60c December rallied to 28.12c, making a new high record for the season, but later broke to 27.51c. The general list closed steady at a net decline of 27@45 points, late months showing the maximum losses. The market opened at an advance of 4 points to a decline of 8 points, but almost immediately weakened. There seemed to be quite an accumulation of southern selling orders over the half holiday, while there was also liquidation and local selling on the report of the census bureau showing 5,571,624 bales ginned prior to Oct. 18, or rather more than had been foreshadowed by private advices. These figures, however, seemed to cause no material nervous or popular crop ideas, while trade interests were buyers on the decline, and after showing net losses of 25@32 points prices turned steadier. Early sellers covered on the midday advance, while there was also buying on continued bullish average of spot and weather news. January rallied from 26.97c to 27.37c and March from 26.78c to 27.05c, with the general list selling about 36@22 points net higher. The market met increased offerings above yesterday's closing, and the nervousness of sentiment seemed to be increased during the afternoon by rumors of German successes on the Italian front. Closing prices were a few points up from the lowest on covering and trade buying. Port receipts, 34,410 bales; port stocks, 857,506 bales; exports, 15,994 bales, making 1,231,008 bales so far this season. Futures:

	Open.	High.	Low.	Close.	Prev. close.
October	29.10	29.20	29.00	29.00	
December	28.00	28.12	27.51	27.66	27.92
January	27.35	27.37	26.79	26.87	27.30
March	26.98	27.02	26.42	26.60	27.00
May	26.85	26.93	26.38	26.48	26.90
July	26.71	26.78	26.30	26.35	26.86

Spot quiet; middling, 29.05c.

NEW ORLEANS—COTTON—The trend in cotton here today was downward, selling being based chiefly on the idea that a reaction from recent advances was imminent. At the lowest prices were 24@60 points off, with the close at a loss of 31@51 points. Futures:

	Open.	High.	Low.	Close.	Prev. close.
October	27.75	27.75	27.40	27.65	28.00
December	26.40	26.87	26.26	26.33	26.63
January	26.20	26.35	25.84	25.90	26.26
March	26.10	26.27	25.74	25.75	26.18
May	26.08	26.17	26.66	25.66	26.12

Spot steady and unchanged; middling, 27.75c.

LIVERPOOL, Oct. 25.—COTTON—Spot, more inquiry; prices firm; good middling, 21.12d; middling, 20.62d; low middling, 20.12d; good ordinary, 19.17d; ordinary, 18.67d. Sales, 3,000 bales, including 2,200 American. Receipts, 14,000 bales, including 6,700 American. Futures closed steady. New contracts: January, 19.99d; March, 19.58d; May, 19.31d. Old contracts [fixed prices]: October, 19.62d; December and January, 18.65d; January and February, 18.55d; March and April, 18.37d; May and June, 18.31d.

MOTOR ACCIDENT FATAL TO JUDGE.

Evansville, Ind., Oct. 25.—[Special.]—Rudolph Fritsch, 41 years old, city judge of Evansville and prominent in political and fraternal society circles, died today from injuries he received last Labor day in an automobile accident.

Auction Drexel Motor Co. Plant; Little Realized

The entire assets of the Drexel Motor Car corporation, which figured in the Bransfield and McFarland bank failure last spring, were closed out at auction sale yesterday. The five story factory at Seventy-sixth street and Stewart avenue was filled with many thousands of dollars' worth of equipment. Last night it was said that the property, disposed of under order of the United States District Court, was sacrificed and that probably enough was not realized to pay the creditors. An official said: "I don't think the stockholders will get anything."

Ætna Receivers Allowed to Buy Liberty Bonds

Judge Mayer, in the United States District court has signed an order granting the application of the receivers of the Ætna Explosives company, authorizing them to subscribe from the company's fund to $1,100,000 of the Liberty loan. Of this amount in accordance with the order of the court, 10 per cent is to be paid in cash and the remaining 90 per cent in notes secured by the bonds.

Car and Foundry Earnings Expected to Break Records

According to statements of friends of the American Car and Foundry company total profits for the year to end April 30, 1918, will be well in excess of those of any other year in the history of the company. In the fiscal year ended April 30 the company earned 27.37 per cent on the common stock.

RE-ELECT ATCHISON DIRECTORS.

TOPEKA, Kas., Oct. 25.—Benjamin P. Cheney of Boston, Augustus D. Julliard of New York, and T. De Witt Cuyler of Philadelphia today were re-elected directors of the Atchison, Topeka and Santa Fe railway at the annual stockholders' meeting. Acquisition of 107 miles of railroad under construction or already built was confirmed.

PETITIONS IN BANKRUPTCY.

The petition of Habicht Braun & Co. et al. to have Douglas Ice Cream company adjudged bankrupt; claims, $742.92.

Thomas C. Fuller, Chicago, photo engraver; liabilities, $872.91; no assets.

Frank Hahn, teaming contractor, 1130 South Wood street; liabilities, $1,750.94; no assets.

MILBANK NEW BORDEN HEAD.

Albert G. Milbank has been elected chairman of the Borden Condensed Milk company's board. Arthur M. Milbank has been elected president to succeed S. F. Taylor.

TERMS OF SUBSCRIPTION OF THE TRIBUNE

Orders for mail subscriptions must be accompanied by remittance to cover.

Postage paid in the United States (outside of Chicago and suburbs), Canada, and Mexico.

Daily, without Sunday, one year, $4.00; six months, $2.00; three months, $1.25; two months, $1.00; one month, 50 cents.

Daily, with Sunday, one year, $8.00; six months, $4.00; three months, $2.50; one month, $1.00.

Sunday only, one year, $4.00; one month, 50 cents.

Until further notice the above prices will also be accepted for mail subscriptions addressed in care of the American expeditionary force.

Canadian subscribers ordering the Sunday edition without daily are charged 20 cents a month extra for postage. Give postoffice address in full, including county and state. Remit by express money order, draft, or in registered letter, at our risk, to The Tribune company, publisher.

CITY RATES.

Daily only, one month	$ .55
Daily and Sunday, per month	.80
Sunday only, per month	.25

NEW YORK—251 FIFTH AVENUE.
WASHINGTON—40 WYATT BUILDING.
SAN FRANCISCO—742 MARKET STREET.
LONDON—3 REGENT STREET, S. W.
PARIS—12 BOULEVARD DES CAPUCINES.
BUENOS AIRES—LAVALLE 341.

MEMBER OF THE ASSOCIATED PRESS.
The Associated Press is exclusively entitled to the use for republication of all news dispatches credited to it or not otherwise credited in this paper and also the local news published herein.
All rights of republication of special dispatches herein are also reserved.

CHOICE HOGS SELL HIGHER; TOP AT $16.75

Bulk Sells at $14.65 to $16.50; Trade Fairly Active.

LIVE STOCK QUOTATIONS

HOGS.

Bulk of sales	$14.65@16.50
Common to good mixed	14.60@15.25
Fair to fancy med. weights	14.80@15.30
Good to select butchers	15.90@16.75
Fair to fancy heavy shipping	15.65@16.55
Canadian singers	16.50@16.55
Stags	15.50@16.25
Boars	8.00@10.00
Pigs	10.50@14.00

CATTLE.

Beef steers, choice to prime	$16.00@17.15
Beef steers, good to choice	13.00@16.00
Beef steers, fair to good	11.00@13.00
Beef steers, inferior, rough	6.75@ 8.00
Yearlings	10.00@17.00
Cows, fair to prime	6.50@ 8.50
Heifers, fair to select	6.00@12.75
Canners and cutters	5.10@ 6.00
Good to select vealers	13.50@15.25

SHEEP.

Range wethers	$10.75@13.60
Native wethers	10.50@12.25
Yearlings	10.50@13.75
Ewes	9.00@11.25
Western ewes	9.25@11.25
Bucks	7.00@ 9.00
Native lambs	14.50@16.75
Feedings lambs	17.00@17.75

Choice fat hogs at Chicago yesterday sold at strong prices, topping at $16.75. The less desirable grades were barely steady. Receipts were posted at 15,000, of which packers had 4,700 direct. The bulk sold at $14.65@16.50. Trade was fairly active, with shippers taking 2,500, but the market closed weak, there being only common hogs left in the late rounds.

Cattle trade had good action and receipts of 11,000 head found an outlet at steady prices for the bulk. Some of the more desirable steers, cows, and heifers made strong figures. Calves were in good demand and mostly 25c higher, with prime vealers at $15.25.

Sheep and lambs were of mediocre quality, but they held at steady prices, selling slowly at the figures. Best lambs offered made $16.80 for natives and $16.50 for fed westerns. Feeder buyers paid up to $17.75. Fat native ewes made $11.00@11.25.

Hog purchases for the day: Armour & Co., 4,200; Anglo-American, 6,000; Swift & Co., 2,400; Hammond, 1,000; Morris & Co., 800; Wilson & Co., 1,800; Boyd-Lunham, 900; Western Packing Co., 700; Roberts & Oake, 700; Independent, 700; Agar, 1,200; butchers, 500; shippers, 2,500; total, 18,300; left over, 3,000.

Live Stock Movement at Chicago.

Receipts—	Cattle.	Calves.	Hogs.	Sheep.
Wedn., Oct. 24	17,524	2,083	23,328	23,030
Thurs., Oct. 18	12,737	2,471	21,327	15,911
Thurs., Oct. 25	11,000	2,500	15,000	12,000
Shipments—				
Wedn., Oct. 24	5,272	40	2,676	11,359
Thurs., Oct. 18	6,469	585	2,267	10,561
Thurs., Oct. 25	5,000	100	2,000	8,000

Receipts for Oct. 26 were estimated at 6,000 cattle, 13,000 hogs, and 8,000 sheep, against actual arrivals of 1,896 cattle, 13,269 hogs, and 11,645 sheep for Friday, Oct. 27, 1916.

Live Stock Markets Elsewhere.

KANSAS CITY, Mo., Oct. 25.—HOGS—Receipts, 7,000 head; steady; bulk, $15.25@15.25; heavy, $16.00@16.50; packers and butchers, $15.60@16.50; light, $15.25@15.75;15.75; pigs, $14.00@14.50. CATTLE—Receipts, 6,000 head; steady to strong. SHEEP—Receipts, 7,000 head; steady; lambs, $16.00@16.85.

NATIONAL STOCK YARDS, Ill., Oct. 25.—HOGS—Receipts, 7,700 head; 10c higher; lights, $15.60@16.10; pigs, $13.00@14.25; mixed and butchers, $15.75@16.50; good heavy, $16.40@16.70; bulk, $15.75@16.50. CATTLE—Receipts, 8,300 head; active and steady. SHEEP—Receipts, 1,300 head; steady; lambs, $13.00@16.50.

OMAHA, Neb., Oct. 25.—HOGS—Receipts, 2,200 head; 5@10c higher; heavy, $15.50@15.75; mixed, $15.55@15.75; light, $15.75@15.90; pigs, $13.00@15.00; bulk of sales, $15.55@15.75. CATTLE—Receipts, 8,200 head; steady to stronger. SHEEP—Receipts, 10,500 head; steady to stronger; lambs, $16.00@17.00.

PITTSBURGH, Pa., Oct. 25.—CATTLE—Steady; supply light. SHEEP—Steady; supply light; lambs, $12.00@16.50. HOGS—Higher; receipts, 10 double decks; prime heavies, $16.40@16.50; mediums, $15.75@15.90; heavy yorkers, $15.50@15.75; light yorkers, $14.50@15.00; pigs, $14.00@14.50.

ST. PAUL, Minn., Oct. 25.—HOGS—Receipts, 8,800; steady; range, $14.00@15.00; bulk, $14.50@14.75. CATTLE—Receipts, 8,100; killers, 50@75c higher for week. SHEEP—Receipts, 2,000; steady; lambs, $8.00@16.00.

BUFFALO, N. Y., Oct. 25.—CATTLE—Receipts, 700; slow. HOGS—Receipts, 2,000; active; heavy, $16.50@16.75; mixed, $16.00@16.35; yorkers, $16.00@16.25; light yorkers, $14.25@14.50; pigs, $14.00@14.25. SHEEP—Receipts, 1,400; slow; lambs, $12.00@16.75.

SIOUX CITY, Ia., Oct. 25.—HOGS—Receipts, 3,000 head; 5@10c higher; light, $15.50@15.80; mixed, $15.60@15.80; heavy, $15.70@16.00; pigs, $14.50@16.50; bulk, $15.60@15.80. CATTLE—Receipts, 2,000 head; strong. SHEEP—Receipts, 1,500 head; steady.

ST. JOSEPH, Mo., Oct. 25.—HOGS—Receipts, 4,000; steady; top, $16.50; bulk, $15.50@16.10. CATTLE—Receipts, 5,000; 10@15c lower. SHEEP—Receipts, 1,500; 10@15c higher; lambs, $11.00@17.25.

NEW YORK, Oct. 25.—BEEVES—Receipts, 1,050; no trading. SHEEP—Receipts, 2,800; steady at $7.00@11.00; lambs, $14.50@17.25. HOGS—Receipts, 1,560; steady; state hogs, $15.75@16.25; pigs, $15.50.

DRY GOODS.

NEW YORK, Oct. 25.—Cotton goods were stronger, with prices higher. Yarns were firm. Raw silk was higher. Flat wool goods in underwear are scarce for early delivery.

WABASH AVENUE VACANT SOLD BY A. F. KRAMER

Park Improvements Influence Sale Near Fourteenth.

Real Estate Transfers

Real estate transfers filed for record yesterday totaled 103, of which 82 were in the city and 21 outside, including 3 under the Torrens system. Transfers were as follows:

Lake View	2	Rogers Park	2
Jefferson	15	Proviso	1
South Town	3	Bremen	2
Hyde Park	10	Cicero	7
Lake	9	Bloom	1
Calumet	4	New Trier	2
West Town	34	Lyons	1
Thornton	2	Leyden	1
North Town	1	Niles	2
Ridgeville	3	Northfield	1

A noteworthy transaction in Wabash avenue vacant just south of Fourteenth street, a series of interesting leases of store space in the downtown district, and two transactions in outlying south side vacant featured yesterday's real estate news.

The Wabash avenue transaction was the sale by Adolph F. Kramer to several grantees of 75 feet east front vacant at 1438-44, with a depth of 150 feet to the South Side elevated road right of way and alley. An undivided two-sevenths interest each was conveyed to Herman A. Behrens, Martin P. Cornelius, and Louis G. Phelps, and an undivided one-seventh to Ernest G. Timme, the consideration not being disclosed and the transfer being subject to an incumbrance of $30,000.

It is stated the purchasers have no immediate plans for improving the property and are said to have been influenced to make the purchase by the many large improvements under way and contemplated in this vicinity, such as the new Field Museum, new station for the Illinois Central, and the Twelfth street widening. Hedberg and Bister, in connection with Leo P. Perron, represented all the parties to the transaction.

State Street Leases.

The most important of the downtown leases, which were negotiated by E. F. Keebler & Co., covers the three story and basement building at the northwest corner of State and Harrison streets, 50x100 feet, which has been leased by Sam Stern to various tenants for five years from May 1 next at a term rental of $100,000.

The leases include the corner store, 12½x24 feet, which was leased to the United Cigar Stores company for five years at term rental of $22,500; to Lomax Bros. an L shaped store at a term rental of $24,000; to Selig & Fichtenberg store on State street, adjoining the corner, for a term rental of $25,000 to the Western Hotel company the two upper floors at a term rental of $18,000. The west store on Harrison street has been leased for a barber shop. Mr. Stern purchased the property from Mandel Bros about five years ago for $400,000 cash.

Buys Acre Tract.

In one of the south side transactions in vacant the Chicago Fire Brick company has acquired from the Chicago Title and Trust company a tract of about thirty-three acres at the northeast corner of State and Ninety-first streets, the consideration being withheld. The company has five plants in various parts of the city, and, while it is said to have no plans regarding the property just acquired, it is thought it probably will be used as a material yard. A part of the tract formerly belonged to the Dairy Shippers' Dispatch, who conveyed to Harry W. Baker, who conveyed to the trust company. Adjoining are the rights of way of the Western Indiana and Rock Island roads.

In the other transaction Paul Willis, president of the Kenwood Bridge company, quitclaims to the company a tract of forty-five lots at the northeast corner of Seventy-ninth street and Kenwood avenue and twenty-one lots at the northeast corner of Seventy-ninth street and Dorchester avenue. The property was acquired by Mr. Willis a short time ago, and, while no plans are had looking to its improvement, it was stated it was thought this eventually would be done. The plant of the company is at Dante and Anthony avenues.

North Side Flat Deal.

A big north side apartment house deal made a matter of record was the sale by Jas. F. Wood to David O'Leary of the twenty-four apartment building at 1634-44 Juneway terrace, 308 feet west of Arnold avenue, extended. A nominal consideration is given, subject to an incumbrance of $73,500, but the actual figure is said to have been $95,000. The building occupies a lot 120x130 feet, south front, and is said to have a gross annual rental of $18,500.

The property in West Van Buren street, 163 feet east of Racine avenue, 159x178 feet, south front, has been conveyed by the estate of Charles H. Case to James C. Curtis for an expressed consideration of $31,000.

Buys Apartment House.

Donald L. Morrill has acquired from Robert H. McWilliams the flat property at 6519-21 Michigan avenue, lot 50x161 feet, west front, a nominal consideration being given subject to an incumbrance of $18,000.

Fred D. Breit has conveyed to Genevieve Donnersberger the property in Armitage avenue, 500 feet west of Kilbourne avenue, lot 75x125 feet, north front, with brick improvements for an expressed consideration of $24,000, subject to an incumbrance of $10,000.

The property at the southwest corner of Prairie avenue and Thirtieth street, with flat improvements, has been conveyed by Joseph Moss to George E. Milne, consideration nominal, subject to an incumbrance of $15,000

WAKE UP FEELING FRESH AS A DAISY

Get a 10 Cent Box of "Cascarets" for Your Liver and Bowels.

Tonight sure! Take Cascarets and enjoy the nicest, gentlest liver and bowel cleansing you ever experienced. Let Cascarets liven your liver and clean your thirty feet of bowels without griping. You will wake up feeling grand. Your head will be clear, breath right, tongue clean, stomach sweet, eyes bright, step elastic and complexion rosy—they're wonderful. Get a 10-cent box now at any drug store. Mothers can safely give a whole Cascaret to children at any time when they become cross, feverish, bilious, tongue coated or constipated—Cascarets are harmless.—Advertisement.

The Tribune Investors' Guide

Answers to inquiries are based upon information which THE TRIBUNE believes reliable, fair, and unprejudiced, but beyond the exercise of care in securing such information THE TRIBUNE assumes no responsibility.

Inquiries must bear the signature and address of writer in order to receive attention. Answers thought to be of public interest will be published. If an answer is not of general interest it will be mailed provided stamp is inclosed. Address letters to Investors' Guide.

Chicago, North Shore & Milwaukee.

W. K. M., South Bend, Ind.—Dividends on the second preferred and common shares of the Chicago, North Shore and Milwaukee road seem to be rather far in the future. Earnings have been increasing rapidly, but expenses have grown. Net earnings are stated officially to be one and three-fourths times the interest on first mortgage bonds and an issue of notes made July 1 last. That figures out at $448,175 and leaves a balance of $192,075 after interest. The interest and sinking fund charge on $176,000 of equipment trusts is about $25,000, leaving $145,000 surplus. There are 50,000 Illinois participating certificates entitled to $5 a year before any distribution on 58,000 Wisconsin certificates. The latter are entitled to $5 cumulative ahead of the 62,000 common certificates. Present earnings do not cover the full dividend on the Illinois certificates.

Southern Railway.

M. A. S., Mackinaw, Ill.—The Southern railway is profiting by the great prosperity of the south due to the high price of cotton. It is one of the few railways in the country showing a steady increase in net earnings. In the year ended June 30 last it earned 20½ per cent on its $60,000,000 of preferred stock, compared with 15½ the year before. A semi-annual dividend of 2½ per cent will be paid on the preferred stock Nov. 20, being the first distribution for three years. The only unfavorable point in the situation is that the company issued $25,000,000 of two year notes last March When these new notes mature it may be possible to sell long term bonds advantageously or it may not.

Sears, Roebuck & Co.

M. R.—Sears, Roebuck & Co. has shown a steady increase of earnings ever since the present corporation was formed. The dividend rate on common stock is 8 per cent, having been increased from 7 last May. The report for 1916 showed 25% per cent earned on common stock. When the company was formed its common stock represented little but good will. At the end of 1916 there were $85.75 of net tangible assets under each share. Early this year a stock dividend of 25 per cent was paid. Sales in the eight months to Aug. 31 last showed an increase of 27 per cent over 1916.

Brief Answers.

J. O. S., Centerville, Ia.—A registered Liberty bond may be exchanged for a coupon bond, or vice versa, or a bond of large denomination may be exchanged for several of smaller size, or vice versa, at the federal reserve bank. No charge will be made for such changes if made before June 15 next.

M. C. B.—The Continental Tire and Rubber company is selling stock and promising to erect a factory, manufacture tires, and sell them to stockholders at a discount. Inasmuch as its prospectus does not give the names of any of its backers or furnish any references there is no basis for confidence.

E. C. S., Hillsdale, Mich.—The house you ask about is reputable.

Building Permits

Kimbark-av., 4945, 1 story brick garage; A. N. Harris, 4923 Kimbark-av.; Horatio R. Wilson & Co., archs.; John Christensen, mason; S. M. Hunter & Co., carps.	$ 2,200
South Park-av., 7137, 2 story brick apartments; M. McInns, 6931 South Park-av.; E. Brancher, arch.; Runt & Son, masons; owner is carp.	5,000
Marshall-blvd., 2255, 3 story brick flats; A. Zychal, 548 W. 20th-pl.; F. T. Rezmerson, arch.; L. C. Bond, mason	9,000
Exchange-av., near Justine-st., 1 story brick warehouse; Swift & Co.; owner is arch.; Wieboldt Construction Co., masons	26,000
Normal-av., 3422-26, 1 story brick storage; Butler, 3424 Normal-av.; J. M. Weidenfeller, arch; L. Archibaldi, mason and carp.	2,000
Bishop-st., 6359, 2 story brick flats; Anderson & Larson, 2556 W. 60th-st.; A. C. Lund, arch.; Johnson & Co., masons	15,000
Kingsbury-st., 838-950-1000-1004, 1 story reinforced construction; Montgomery Ward & Co., 618 Chicago-av.; W. H. McCauily, arch.; Wells Bros., masons and carps.	18,000
Winchester-av., 1123-31, 1 story brick school; Liezerovch; I. Aroner, arch.; A. Goldberg, mason	17,000
Euclid-av., 7057-59, 1 story brick stores; F. L. Cloidt, Insurance Exchange; J. Burns, arch.; Joslyn Bros., masons; M. T. Olson, carp.	10,000
Wood-st., 10717, 2 story brick residence; A. G. Hough, 10605 S. Wood-st.; R. H. Oliver, arch.; G. Boulton, mason; owner is carp.	5,000
Manistee-av., 8235, 1 story frame; F. Kocielniak, 8552 Escanaba-av.; W. Fischer, arch.; owner is carp.	2,000

Is Your Home Germ Ridden?

No matter how "spick and span" your home may be

AMERICAN SHIP SHOWS 205% GAIN IN INCOME

Annual Report Reflects Current Activity in the Industry.

In the annual report of the American Shipbuilding company, issued yesterday, covering the fiscal year ended June 30, 1917, there is reflected the activity which is obtaining in the shipbuilding industry. The income of the American company increased for the year $3,709,015, or 205%, over the fiscal year ended June 30, 1916. In consequence of this large expansion, the profits, after the payment of dividends and all charges, including an estimate of $400,000 for excess profits tax, were equal to 30½% on the company's common stock.

The balance sheet shows an increase of over $10,300,000 in assets and liabilities due almost wholly to advances of $10,573,595 on contracts. This is a gain of over $8,000,000 in that account and showed in the item of cash at $8,194,755, against cash the previous year of $462,122.

Buys Liberty Bonds.

Meanwhile, the company has purchased $500,000 United States treasury certificates and $1,089,750 Liberty bonds. The income account and balance sheet follow:

INCOME ACCOUNT.

June 30—	1917.	1916.
Earnings, all properties	$ 4,866,011	$ 1,643,646
Other income	751,973	165,124
Total income	5,617,985	1,808,970
Administration and general expenses	424,309	369,895
Taxes	272,417	149,166
Bond interest	19,301	22,624
Depreciation and repairs	1,353,915	688,278
Excess profits tax, 6 months, estimated	400,000	.....
Net after charges	3,148,040	579,307
Preferred dividends	626,500	276,500
Common dividends	1,786,540	302,807
Surplus for year	3,361,023	3,058,216
Surplus brought forward	5,147,563	3,361,023
Total surplus		

BALANCE SHEET.

Assets		
Plants, property, etc.	$ 9,635,208	$ 9,783,385
Good will	5,489,515	5,489,516
Inventory	1,693,441	813,196
Investments	2,155,512	1,640,784
Accounts and bills receivable	1,375,546	1,074,128
Prepaid balance on ship construction	240,510	420,000
Other convertible assets	93,921	.....
Advances to subsidiaries	.....	555,997
Cash	8,194,755	662,122
Accrued interest	.....	22,452
Uncompleted contracts	4,683,115	2,813,784
Deferred charges	99,625	108,181
Total	$33,661,242	$23,383,545
Liabilities		
Common stock	$ 7,600,000	$ 7,600,000
Preferred stock	7,900,000	7,900,000
Bonded debt	.....	150,000
Bills payable	1,011,017	944,021
Advances on contracts	10,573,595	2,972,662
Taxes, etc., accrued	199,468	121,423
Dividends unpaid	556,250	138,250
Reserves	673,347	196,165
Profit and loss	5,417,563	3,361,024
Total	$33,661,242	$23,383,545

Goodrich to Sell Notes.

The directors of the B. F. Goodrich company have decided to sell $15,000,000 two year 6 per cent notes in order to take up current floating indebtedness.

Net earnings of the company for the first six months of 1917 were, roundly, $5,300,000. President B. G. Work has endeavored to manage conservatively the affairs of the corporation. The high cost of materials and the necessity for a large inventory has rendered advisable the conversion of bank loans into notes.

Money and Exchange.

Money rates in Chicago firm at 5@6% per cent on collateral, 5½@5¾% per cent on commercial paper, 5@6 per cent over the counter. New York exchange, par. Chicago bank clearings, $82,030,394.

Predicts Big Business for Hide and Leather

A director of the American Hide and Leather company says: "Business is running at a highly satisfactory rate and the outlook was never better. We shall probably do $15,000,000 of gross business in the six months' period to end Dec. 31, 1917. The company was fortunate enough to purchase a substantial amount of hides on the slump that took place a month or two ago. Working capital has increased while bills payable at the present time amount to $4,000,000 as compared with $3,600,000 on June 30."

Harrison B. Riley to Direct War Certificate Campaign

Harrison B. Riley, president of the Chicago Title and Trust company, has been appointed director for the northwest in the campaign to sell $2,000,000,000 of war savings certificates. He has been given three months' leave from the trust company to devote his time to the work. The selling campaign will begin as soon as the second Liberty loan has been placed. Frank A. Vanderlip, president of the National City bank of New York, is chairman in charge of flotation.

Expect Steel Dividend to Be Same as Last Quarter

The financial committee of the steel corporation met Tuesday in New York. It is believed that at this meeting it was decided what the dividends will be at the quarterly meeting of directors to be held Oct. 30. It is expected that the dividends will be continued at the same rate authorized at the July meeting—that is, 1¼ per cent regular and 3 extra on the common.

Herman H. Hettler Elected Chicago Railways Director

Trustees of the Chicago Railways company capital stock yesterday reflected the old board of directors, with the exception that Herman H. Hettler of the Hettler Lumber company was elected to succeed Edward S. Hunter, who is leaving Chicago.

BANKS DEMAND MORE MARGIN ON CARBIDE LOANS

Position Justified by Wild Market in the Shares.

Union Carbide stock again proved a disappointment on the local exchange, the price selling off to 137 from an opening at 142¼. It was the same condition of liquidation because of inability to advance margins. With the heavy decline in the issue, various rumors have followed involving "double-crossing," and so forth. After the shares developed such weakness, some of the local banks asked a 33 1-3 per cent margin on loans. This position was justified by the wild market in the shares.

On the local exchange there were several trades in Carbide-Carbon stock, when issued, the shares of the new company which will take over the Union Carbide, National Carbon, Linde Air Products, Prest-o-Lite and New York Reduction.

The Carbide-Carbon stock closed at 55½, a decline of 2½ points from the opening. The closing quotation was equivalent to 133¾ for Union Carbide, though the stock finished 1¾ below that price.

$5 Dividends, Says Gossip.

National Carbon common, which goes into the combination on an even exchange, closed at 56¾, or 1¾ above Carbide-Carbon. The latest gossip is that the new stock will pay dividends at the rate of $5 a share per annum. The total issued capital should be around 1,700,000 shares. The stock has no par value.

Union Carbide issue will be traded in but two days more since the shares must be exchanged for Carbide-Carbon stock early next week. There is street talk that the new company will have a large amount of cash, $35,000,000 being mentioned. The action of the Carbide-Carbon shares yesterday was not in harmony with such announcements as had been made concerning the new company's assets.

Gas Sells Off.

Peoples Gas stock sold off to 38½, and Commonwealth Edison again sold at 106. There was not a great deal of pressure in either issue, and there were no new developments.

Swift & Co. stock sold off rather easily to 136¼. Public Service common, after opening at 77, a decline of 3 points overnight, closed at 78. Transactions were few.

In the bond department there was renewed pressure on Commonwealth Edison 5s, and the price closed at 95½, against 96⅛ the previous day. Swift & Co. 5s were moderately dealt in and advanced one-eighth.

NEW YORK STOCK TRANSACTIONS

Bid.	Asked.	Description.	Sales.	High.	Low.	Close.	Net chge.
3½	3¾	Alaska Gold	200	4	3¾	4	.....
3¼	3¾	Alaska Juneau	1,300	3¾	3½	3¾+	¼
20½	21¾	Allis Chalmers Mfg	400	21¼	20¾	21¾−	1¼
75½	76	Amer Beet Sugar	100	76¾	76	76	.....
41¾	42	Amer Can	9,800	43¼	40¾	42 +	½
66	67	Amer Car & Fdry	1,000	68	66	66 −	1
29	30	Amer Cotton Oil	200	30	29½	29½	.....
11¾	12	Amer Hide & L	200	12¾	11½	11½	.....
56¼	57½	Amer Int Corp	500	58	56¾	56¾	.....
23¾	24	Amer Linseed Oil	500	24½	23¾	23¾−	¾
58	59	Amer Locomo	800	59½	58¼	58¼−	¾
63	63¼	Amer Malt pfd	100	62½	62½	62½+	½
84½	85	Amer Smelting	3,400	87¾	84¾	84¾−	1¾
93	97	Do pfd A	100	96	96	96	.....
62	63	Amer Steel Found	200	62¾	62½	62½	.....
104½	105	Amer Sugar	300	105	104	104 −	1¼
58	59	*Amer Sumatra	4,100	59½	58¼	59¼	.....
114	114½	Amer Tel & Tel	1,200	114½	114	114	.....
44½	45	Amer Woolen	500	44¾	44¼	44¾+	½
92½	95	Do pfd	100	93	93	93	.....
13¾	14	Amer Zinc	500	14	13¾	14	.....
44½	46	Do pfd	100	46	46	46 +	1
62½	63¾	Anaconda	3,100	63¾	62½	62¾−	¾
92½	93	Atchison	1,100	93	92	92½+	½
101	105	Atlantic Coast L	300	101¾	101¼	101¼−	1¼
103¾	104½	Atlantic G & W I	20,900	109	103¾	104 −	3
60¼	60¾	Baldwin Locomo	5,300	62¾	59¾	60¼−	¾
56¼	56¾	Balt & Ohio	1,700	57	56¼	56¾−	¼
84	87	Bethlehem Steel	900	84¼	84¼	84½−	¾
83½	83¾	Do B	52,400	85½	83¾	83¾+	½
99½	100	Do pfd ctfs	2,100	100¾	99¼	99¼+	¾
53¾	55	Brooklyn Rap Tran	200	55½	52½	52½	.....
85	95	Brooklyn Union Gas	100	90	90	90	.....
102	104	Burns Bros	1,200	103	103	103	.....
19	19½	Butte & Sup	400	19	19	19 −	½
37½	38¼	Cal Pet pfd	100	38	38	38 −	¼
143¾	144¼	Can Pac	26,000	149¼	143¾	144 −	5¼
73¾	74	Cent Leather	7,400	77	73½	74 −	1
100¼	101	Do pfd	100	100¾	100	100¾	.....
31½	33	Cerro de Pasco	600	32	32	32	.....
71	72	Chandler Motor	200	71¼	71	71	.....
50¼	50½	Chesapeake & Ohio	800	50¾	49½	49½−	¾
22½	23	Chic Great W pfd	700	22¾	22½	22½−	¾
44¼	45¼	C M & St Paul	8,800	46¾	44¾	45 −	1¾
87½	88¾	Do pfd	800	90	88½	88½−	1½
99	100	Chgo & N W	1,200	100	99¼	99¼−	¾
21¼	21¾	C R I & P ctfs	1,700	21¾	21¾	21¾−	¼
56¼	57¼	Do pfd A w i	1,300	57¼	57	57 −	¼
42¾	43	Chino	1,900	43¼	42¾	43 −	¼
23	24	Colo & So	100	23¼	23¼	23¼	.....
34¼	34½	Columbia Gas & E	600	34¾	34¼	34½+	¼
87½	88	Cons Gas	1,600	91	87	88 +	½
100	105	Con Gas of Balt	100	103½	103½	103½	.....
30¾	30¼	Corn Products	7,700	31⅜	30¼	30¾−	¼
90¾	91½	Do pfd	900	91½	91¼	91½	.....
65¼	66	Crucible Steel	900	67¼	65¾	65¾−	¾
30½	30¾	Cuban Cane Sugar	2,300	31	30¾	30¾−	⅝
190	195	D L & W	100	193	193	193	.....
97¾	99¾	Delaware & Hudson	3,100	100	97¾	98 −	2
39½	39½	Distillers Securities	7,800	40¾	39	39¼−	¼
.....	.....	Dome Mining	100	7¾	7¾	7¾	.....
18¾	19	Erie	900	19¼	18¾	18¾	.....
26¾	27	Do 1st pfd	100	26¼	26¼	26¼−	1¼
35	36	Gaston Williams	400	35¼	34¾	35¼+	¾
136	138	General Electric	400	137	136	136½−	¾
94½	94¾	General Motors new	2,100	96	94¼	94¾−	¾
40¼	42	Goodrich	500	40¼	40¼	40¼−	¼
100	101	Do pfd	400	100¾	100	100	.....
27⅝	28	Great Northern Ore	1,900	29	27⅞	27⅞−	⅜
99	99¼	Great Northern pfd	1,600	99¼	99	99 −	¼
39	40	Greene Canaena	300	39	38	38	.....
31½	32	Haskell Barker	400	32	31½	32	.....
100½	102½	Illinois Central	100	100¾	100¼	100¾−	⅜
44¾	45	Inspiration Copper	1,300	45¼	44½	44¾−	¼
105	112	Int Harv of N J	100	105	105	105	.....
59	60½	Int Harvester Corp	600	61¼	59¾	60 −	¾
26⅜	26½	Int Mercan Mar	19,000	28¾	26¼	26¼−	1⅝
89½	89¾	Do pfd	71,100	94¾	89¾	89¾−	3½
7¼	7½	Int-Met Consol	1,000	7¾	7¼	7¼+	⅛
44½	46½	Do pfd	300	46¾	46¾	46¾+	¾
23½	24	Interna Paper	300	23¾	23¼	23¼	.....
56½	79	Do pfd ctfs stamp	200	56¼	56¼	56¼−	¾
31	31½	Interna Nickel	1,300	31¼	30¾	30¾+	¼
44	44¾	Kelly-Springfield	200	44¾	44	44¾−	¼
33	33¼	Kennecott Copper	3,100	33¾	33	33⅜	.....
80	81	Lackawanna Steel	300	81¼	81	81 +	1
.....	.....	Laclede Gas	100	80¼	80¼	80¼	.....
57½	58½	Lehigh Valley	300	58¾	57¾	57¾−	¼
103	104¼	Lig & Myers pfd	100	103	103	103	.....
118	119¾	Louisville & Nash	400	119	118	119 +	1
100	103	Manhattan Elevated	200	103½	103½	103½	.....
100	103	May Dept Stores pfd	400	101	101	101	.....
85⅜	86⅛	Mex Petroleum	1,800	87¾	86	86 −	⅝
31½	31¾	Miami Copper	1,400	31¾	30¾	31⅜+	⅝
45½	45⅝	Midvale Steel	2,500	46¼	45½	45¾−	⅛
4¾	5	M K & T	100	5	5	5	.....
27	27½	Missouri Pacific	1,300	27¾	27	27 −	⅛
47	49	Do pfd	100	49	49	49 +	1
105	110	Montana Power pfd	100	107	107	107	.....
23⅜	23	Nat Conduit	1,700	23¾	23¾	23¾	.....
100	102½	Nat Cloak & S pfd	500	101	100¼	100¼−	1¼
43	44	National Enamel	2,400	44¼	43	43 −	½
45½	47¾	National Lead	200	46	46	46	.....
11½	11⅝	Nevada Copper	1,000	13⅜	12½	12½−	¾
71¼	71¼	N Y Central	4,400	73⅝	70⅜	71¼−	1⅝
25½	26½	N Y N H & H	7,800	27⅜	24¾	25⅝−	2⅜
20¼	21	N Y O & W	400	20¼	20¼	20¼	.....
106½	107	Norfolk & Western	900	106⅝	105⅝	106¼+	¼
80	80	Do pfd	200	83	83	83	.....
94¼	95¼	Northern Pacific	2,300	95½	94½	95 −	¼
39¼	39½	Ohio Cities Gas	1,500	40¼	39¾	39¾−	⅜
4⅜	4½	Ontario Silver	400	4⅝	4½	4½−	⅛
.....	.....	Pere Marquette ctfs	600	17	16½	17	.....
25	26	Pacific Mail	400	25¾	25¼	25½	.....
103	109	P Lorillard pfd	100	105	105	105	.....
50½	50⅝	Pennsylvania Ry	4,800	50½	50¼	50⅜−	⅛
39	39½	Peoples Gas	400	40	39½	39½+	1
24	25	Pitts & W Va	400	25	24¾	24¾−	¼
55	58	Do pfd	100	56	56	56 −	1
18	20	Pond Creek	200	18	18	18	.....
56½	59	Pressed Steel Car	300	57½	56	56	.....
135½	138	Pullman	600	138	135	135 −	3¼
42	42½	Ry Steel Spring	200	42½	41¾	42¼+	½
22¾	23	Ray Consolidated	600	22¾	22¼	22⅜−	⅛
72	72¼	Reading	7,100	74	72¼	73⅜−	⅝
77½	78	Rep Iron & Steel	3,400	80½	78¾	79⅝−	⅝
98¼	98½	Do pfd	100	98½	98½	98½	.....
66	66⅝	Royal Dutch	200	68½	68½	68½	.....
7	9	Saxon Motors	100	7¾	7¾	7¾	.....
10	10½	Seaboard Air Line	100	10¾	10¾	10¾	.....
20½	20½	Do pfd	100	20¾	20¾	20¾	.....
151½	152⅝	Sears-Roebuck	400	153½	153	153 −	1⅝
20½	21	Shattuck & Ariz	100	20⅝	20⅝	20⅝	.....
33	33¾	Sinclair Oil	600	34¾	33¼	33⅝−	1
87	87½	Southern Pacific	2,900	89⅜	87½	87½−	1½
27¼	27⅝	Southern Railway	1,400	27¾	27¼	27¼−	⅜
62	63	Do pfd	400	62¾	62	62 −	⅛
36	37	Superior Steel	1,700	37¾	37	37	.....
39½	40	Studebaker	1,700	41½	39¾	39½	.....
13⅛	13⅜	Tenn Copper ctfs	100	13⅜	13⅛	13⅛	.....
142¼	143½	Texas Oil	1,000	146	142¾	142¼−	2¾
54¼	55	Tob Products	2,600	56½	54½	54½ −	½
38	40	Transue Williams	100	41	41	41 +	2
93	97½	Underwood Typ	200	94	94	94	.....
117½	117⅞	Union Pacific	25,900	119¼	116¾	117⅝−	1¼
75	77	Do pfd	300	75¼	75¼	75¼−	1¾
39½	40⅛	Un Alloy Steel	100	40	40	40	.....
94	95	United Cigar Stores	5,700	95¾	93¼	94¼+	¾
120	123⅜	United Fruit	300	125¾	123½	125¼−	1¾
7	7¼	United Railway Inv	100	7¼	7¼	7¼	.....
16	17	Do pfd	100	16¼	16¼	16¼−	⅛
117	117½	U S Alcohol	100	118¾	118¾	118¾+	¾
94	99	Do pfd	100	99½	99½	99½	.....
16	18	U S Express	100	17½	17¾	17¾	.....
58½	59	U S Rubber	300	59	59	59	.....
100½	102	Do 1st pfd	100	101¼	101¼	101¼	.....
120	123¾	U S Smelting	300	125¾	123½	125¼−	1¾
7	7¼	United Railway Inv	100	7¼	7¼	7¼	.....
16	17	Do pfd	100	16¼	16¼	16¼−	⅛
117	117½	U S Alcohol	100	118¾	118¾	118¾+	¾
94	99	Do pfd	100	99½	99½	99½	.....
16	18	U S Express	100	17½	17¾	17¾	.....
58½	59	U S Rubber	300	59	59	59	.....
100½	102	Do 1st pfd	100	101¼	101¼	101¼	.....
120	123¾	U S Smelting	300	125¾	123½	125¼−	1¾
104½	104¾	U S Steel	44,000	106¾	104¾	106 −	1⅝
113⅝	114	Do pfd	700	113¾	113¾	113¾	.....
80¼	80½	Utah Copper	10,700	83¾	79½	80¾+	½
30	31½	Virginia Chemical	200	31	31	31	.....
100	106	Do pfd	100	104	104	104	.....
8⅝	9¼	Wabash	1,000	9	8⅝	9	.....
42½	43	Do pfd A	300	43¾	42¾	42¾−	⅝
15⅜	16½	Western Maryland	500	18	16	16 +	¼
41½	41⅝	Westinghouse Elec	1,900	43¾	41½	41¾+	1
57	57	Wilson & Co	200	58	56	56	.....
39	40	White Motors	300	39¾	39½	39½	.....
22½	22¾	Willys-Overland	2,300	22¾	21⅜	21⅞−	⅝
39¾	41	Wisconsin Central	100	40	40	40	.....
115	119	Woolworth	100	117	117	117	.....

*Ex. dividend.

GOVERNMENT BONDS.

	Bid.	Asked.
United States 2s, registered	.....	.....
United States 2s, coupon	97¼	.....
United States 3s, registered	99½	.....
United States 3s, coupon	99¼	.....
United States 4s, registered	105	105⅜
United States Panama 2s, 1938	96	.....

NEW YORK BOND TRANSACTIONS

No. thous.		High.	Low.	Close.
4	U S 4s coupon	105¾	105¾	105¾
6465	U S Lib 3½s	99.94	99.82	99.90
7	Am Fgn Sec 5s	95½	95	95½
108	Anglo-F 5s	92	91¾	92
9	C City Lgns 5s	80¾	80½	80½
10	City Paris 6s	90½	90¼	90¼
5	Dom Can 5s 1921	93¼	93¼	93¼
1	do of 1931	93⅜	93⅜	93⅜
10	French 5½s 1919	96½	96½	96½
1	Jap 1st ser 4½s reg stamp	84¼	84¼	84½
4	Rep Cuba 4½s	86	86	86
13	U K G B 5s	98¼	98¼	98¼
5	do 4½s 1918	99⅝	99⅝	99⅝
36	do of 1919	95	94¾	94¾
76	U K G B 5½s 1919 new	98¾	98½	98⅝
26	do 1921	83⅞	83	83⅞
12	N Y State 4s 1962	100½	100¼	100¼
1	N Y City 4½s 1963	101½	101½	101½
1	do of 1965	101¾	101¼	101¾
1	do 4¼s 1964	98	98	98
4	Am H & L 6s	99½	99½	99½
9	Am Smelt 5s	89¾	89¾	89¾
23	Am T & T col 5s	97	96⅝	96⅝
3	do cv 4½s	95¼	95¼	95¼
2	do col 4s	83½	83½	83½
8	Am W Paper 5s	83	83	83
5	Armour 4½s	89	89	89
10	Atch gen 4s	85⅞	85⅝	85⅞
11	B & O refg 5s	87⅜	87½	87⅜
9	do cv 4½s	81⅜	81½	81½
4	do do gold 4s	80	80	80
6	do prior 3½s	89½	89½	89½
1	Beth St ext 5s	98½	98½	98½
3	B E T 5⅞ notes 1918	96⅝	96⅝	96⅝
1	Bkln Un Elev 5s	92⅞	92⅞	92⅞
1	Cent Ga 1st 5s	101	101	101
6	Cent Lea 5s	95½	95½	95½
4	C R RR N J 5s	105	105	105
5	C & Q con 5s	93¾	93¾	93¾
5	do cv 4s	80	79¾	80
1	C & Alton 3½s	39½	39¼	39¼
1	C B & Q gen 4s	84¾	84¾	84¼
2	do Ills 4s	86½	86½	86½
2	do 3½s	76½	76½	76½
25	C R I & P 4s	94	93¾	93¾
2	C M & St P gen and ref cv 5s Ser B	85⅝	85⅝	85⅝
4	do gen 4½s	89½	89½	89½
1	C M & St P ref 4½s	73	73	72
18	do 4s 1925	80¼	80¼	80¼
3	do 5s C & P W div	98½	98½	98½
1	C & N W ext 4s	88½	88½	88½
2	C R I & P gen 4s	77	77	77
3	C St L & Pitt 5s	101¼	101¼	101¼
1	C & W I 6s	105	105	105
2	Chile Cop 6s sub rct part paid	84	84	84
1	Cin Leb & Nor 4s	86	86	86
1	Col Ind 5s	75¾	75¾	75¾
2	Con Coal & Md 5s	80	.....	.....
18	Con Gas cv 6s	101¼	100¾	101
5	Corn Prod 5s 1911	98⅝	98⅝	98⅝
1	Del & Hud cv 5s	92½	92½	92½
1	D & R G con 4s	68	68	68
1	Det Ed col 5s	99	99	99
10	Erie p l 4s	77½	77½	77½
3	Erie cv 4s ser A	45½	45¼	45¼
4	do 4s ser B	45	45	45
13	Gen Elec deb 5s	99½	99	99
117	Int M Mar 6s	94	91¼	92¼
2	Ind Steel 5s	98	98	98
11	Interboro R T ref 5s	84¾	84¾	84¾
2	Int & G N 1st 2s	65	65	65
3	K C Sou 5s	79¾	79¾	79¾
1	Lack Steel 5s ctfs	92¾	92¾	92¾
1	Lac Gas St L 1st 5s	98¾	98¼	98¼
2	do ref 5s	95½	95¼	95¼
9	M & T 1st 4s	83½	83½	83½
3	do 2d 4s	77	77	77
1	Mo Pac 5s of 1923	91¾	91¾	91¾
17	do gen 4s	56½	56¾	56¾
2	N O Tex & Mex 6s	93	93	93
1	do 5s	87	87	87
5	N Y Cent deb 6s	97¼	97¼	97¼
24	do L S 3½s	67½	67¼	67¼
6	N Y C & St L 1st 4s	84	84	84
1	N Y N H cv 6s	85	85	85
6	N Y Ry ref 4s	51	51	51
2	do adj 5s	21¾	21¾	21¾
15	N Y Tel 4½s	94¼	94¼	94¼
4	Nor Pac 4s	84¼	84	84¼
8	do 3s	61¼	60¾	61¼
1	Pac T & T 5s	93¼	93¼	93¼
26	Penna con 4½s	100	99¾	99¾
9	do gen 4½s	92	92	92
5	Pere Marq 5s	83	83	83
2	P C C & St L 4s ser G	97	97	97
1	Rep I & S 5s	97	97	97
1	Rome W & O con 1st ext 5s	98¼	98¼	98¼
9	St L & S F 4s ser A	58¾	58½	58¾
2	do 5s ser B	67¾	67¾	67¾
6	do adj 5s	61¾	61¾	61¾
1	St L S W 4s	67	67	67
40	So Pac cv 5s	94	93¾	93½
18	do cv 4s	80¾	80	80
11	do ref 4s	84	84	84
1	do col 4s	76	76	76
3	So Ry 5s	93	93	93
14	do 4s	62¼	62½	62½
17	Texas Co cv 6s	100	100	100
2	Third Ave adj 5s	34	34	34
7	Un Pac 1st 4s	91½	91¼	91¼
14	do cv 4s	86½	85½	85½
5	do refg 4s	81	81	81
1	U S Rub 6s	103½	102¾	103¼
2	do 5s	81¾	81½	81¾
92	U S Steel 5s	100½	100¾	100¾
1	West Union 5s	93	93	93

CHICAGO STOCK TRANSACTIONS

	Sales.	High.	Low.	Close.	Net chge.
Booth Fish	90	22	22	22	.....
Chgo Pneu T	100	55	55	55	.....
Chi Rys ser 2	50	10	10	10	.....
Chi Title & T	5	188	188	188	.....
Cudahy	110	118	118	118	.....
Com Edison	489	106¼	106	106 −	⅛
Diam Match	100	115	112	112	.....
Hart S & M	25	64	64	64	.....
Ill Brick	10	49	49	49	.....
Nat Carbon	308	56⅞	55½	56⅜+	⅛
Prestolite	25	112⅜	112½	112½	.....
Public Service	135	78	77	78	.....
Peoples Gas	332	40	38½	38⅝+	⅛
Quaker Oats p	205	99¼	99	99	.....
Sears Roebuck	150	154	152	152 −	3
Stew Warner	50	58⅜	58	58⅜	.....
Swift & Co	730	138	136½	136½−	½
Union Carbide	1,146	143	137	137 −	4¾
Un Carbide & Carbon w i	121	58	55½	55½	.....
U S Steel	100	105	105	105	.....
Wilson	85	56½	56	56	.....
Do pfd	110	100	100	100	.....

BONDS.

	Sales.	High.	Low.	Close.	Net chge.
$3,000 Com Ed 1st 5s	95¾	95½	95½	.....	
4,000 Swift 1st 5s	95¾	95¾	95¾	.....	
27,300 U S Lib 3½s	99.76	99.66	99.76	−.16	

CLOSING BID AND ASK

PRODUCE MARKETS

EGGS.

CHICAGO, Oct. 25.—Fair trade, with market steady. Receipts, 4,957 cases. Quotations:

Firsts	.36@37c	Extras—	
Ordinary firsts	.35½@36c	Fillers	.42c
Miscellaneous, cases returned	.35@36c	Cartons	.43c
		Refrigerators, April and May charges paid	.33½@33¾c
Do. cases included	.36@37c	Extras	.34@34½c
Dirties	.28@32c	June	.33@33¾c
Checks	.21@30c		

St. LOUIS, Mo., Oct. 25.—EGGS—35½@36c.

BUTTER.

CHICAGO, Oct. 25.—Trade fairly active and market steady. Receipts, 6,219 tubs. Quotations:

Extras	.42¾c	Extra to grocers—	
Extra firsts	.41½@42c	Tubs	.44c
Firsts	.39½@41c	Prints	.45c
Seconds	.38½@39c	Pack'g stk.	.36@36½c

ST. LOUIS, Mo., Oct. 25.—BUTTER—Creamery, 43@43½c.

CHEESE.

CHICAGO, Oct. 25.—Market quiet and easy, with offerings liberal. Quotations:

Young Americas	.26c	Twins	.23c
Longhorns	.26c	Swiss	.36@40c
Double daisies	.26½c	Limburger	.26@27c
Daisies	.26c	Brick	.30@31c

NEW YORK, Oct. 25.—CHEESE—Unsettled; receipts, 633. State, fresh, specials, 23½c; do average run, 22½@23c.

POULTRY.

CHICAGO, Oct. 25.—Fair trade at steady prices. Receipts, 4 cars and 1,500 coops. Quotations:

Turkeys	.23c	Iced—	
Fowls	.16@18c	Turkeys	.23c
Springs	.19c	Roosters	.17@17½c
Roosters	.16c	Ducks	.18@19c
Ducks	.17½c	Fowls	.20@21c
Geese	.17½c	Springs	.20c

NEW YORK, Oct. 25.—POULTRY—Live unsettled; no prices established. Dressed weak.

ST. LOUIS, Mo., Oct. 25.—POULTRY—Hens, 19c; springs, 19c; turkeys, 28c; ducks, 17½c; geese, 17c.

VEGETABLES.

CHICAGO, Oct. 25.—Potatoes were 5@10c a hundred lbs lowed. Receipts, 70 cars. Quotations:

Beets, 100 bchs.	$1.75	grown, doz	$1.50@1.75
Carrots, 100 bunches	$1.75	Mich., crates	$2.25@2.50
Spinach, boxes	.60c	Cucumbers, 2 doz	$1.50@2.75
Onions, home grown, 70 lbs	$1.60	Lettuce, two doz	$1.50@2.00
Cabbage, per 100 lbs	$1.65	Lima beans, bu.	$5.00@5.25
Potatoes, Wis. 100 lbs	$2.00@2.20	24 pts.	$5.00@5.25
Do, Mich.	$2.00@2.20	Peppers, hmprs., green	$1.00@1.25
Do, Minn.	$2.00@2.20	Do, red	$1.25@2.00
Sweet potatoes, brl	$4.25@5.50	Radishes, 100 bunches	$1.25
Do, hmprs.	$1.25@1.85	String beans, green, hmprs.	$1.00@1.25
Tomatoes, home grown	.40@50c	Turnips, home grown, trimmed	.50c
Celery, Mich., crates	.40@50c		
Celery, flat cases	.65@85c		
Cauliflower, home			

FRUITS.

CHICAGO, Oct. 25.—Grapes were easy and other fruits steady. Quotations:

Apples, bris	$3.50@5.75	Grapefruit, cases	$3.25@3.75
Pears, Bartlett, bris	$2.50@2.75	boxes	$4.00@5.50
Grapes	5½@6 lb	Grapes, baskets, Mich	.19@21c
Keiffers	.75@90c	New York	.22c
Other varieties	$1.25@1.60	Climax, bu.	$3.25
Crabapples, bu.	$3.25	New York	.70@75c
Lemons, Cal., cases	$6.00@6.50	Cranberries, brls	$13.00@13.50
Oranges, Cal.,			

VEALS.

50@60 lbs	.16@17c	90@120 lbs	.20@21c
80@80 lbs	.17½@19c	Coarse	.15@16c

SOUTH WATER STREET BEEF.

	No. 1.	No. 2.	No. 3.
Ribs	.32	20	12½
Loins	.32	24	14½
Rounds	.30	18	13
Chucks	.16	15	11½
Plates	.15	14	10½

OFFICIAL WEATHER REPORT.

Place of observation.	Temp. 7 p. m.	Highest last night.	State of weather.	Direction of wind.	Precipitation 24 hours.
Oct. 25, 1917. 7:00 p. m. Central time.					
Eastern states—					
Albany	46	50	42	Cloudy	S.W. .01
Atlantic City	48	58	46	Clear	W.
Boston	48	56	40	Fair	W. .28
Buffalo	42	46	32	Clear	W. .56
Charleston	66	66	42	Clear	W.
New York	49	62	46	Clear	W.
Parkersburg	42	44	40	Clear	S.E.
Philadelphia	52	54	42	Cloudy	N.W. .04
Pittsburgh	42	46	34	Cloudy	W.
Raleigh	54	62	38	Clear	W.
Washington	44	52	34	Clear	N.
Gulf states—					
Abilene	66	72	58	Clear	N.W.
Amarillo	48	58	42	Clear	N.W.
Corpus Christi	74	76	66	Clear	N.
Galveston	74	76	64	Clear	S. .02
Jacksonville	64	66	48	Clear	N.E.
Miami	72	76	62	Cloudy	N.E.
Mobile	62	68	40	Clear	S.E.
Montgomery	58	66	36	Clear	S.E.
New Orleans	66	74	48	Clear	S.E.
San Antonio	80	88	64	Clear	S.E.
Shreveport	72	78	44	Rain	S.W. .34
Tampa	68	74	48	Clear	N.E.
Vicksburg	62	70	40	Clear	S.E.
Fort Worth	68	80	54	Clear	W.
East central states—					
Alpena	38	48	28	Clear	E.
Cairo	56	60	36	Fair	S.E.
Chicago	49	58	38	Fair	S.E.
Cincinnati	48	52	34	Clear	E.
Cleveland	42	44	40	Clear	S. .02
Detroit	42	50	32	Clear	S.
Escanaba	40	50	30	Clear	S.E.
Evansville	50	54	34	Clear	S.
Fort Wayne	42	50	32	Fair	S.E.
Grand Haven	42	50	36	Clear	E.
Grand Rapids	42	48	30	Fair	S.E.
Green Bay	40	46	32	Cloudy	E.
Indianapolis	46	52	34	Clear	S.E.
Madison	44	50	34	Clear	S.E.
Marquette	40	44	30	Cloudy	E.
Memphis	62	66	38	Cloudy	S.E.
Milwaukee	40	46	34	Cloudy	E.
Nashville	54	60	32	Clear	S.E.
Peoria	46	52	34	Rain	E. .01
Ste. Marie	36	44	28	Clear	E.
Springf'd, Ill.	50	52	34	Cloudy	S.E.
West central states—					
Bismarck	32	42	26	Clear	N.W.
Charles City	42	50	32	Rain	S.E.
Concordia	36	46	36	Cloudy	N.W. .14
Davenport	46	52	34	Rain	S.E. .01
Des Moines	42	48	34	Rain	N.E. .01
Devils Lake	32	32	26	Cloudy	W. .01
Dodge City	46	58	36	Clear	W.
Dubuque	46	52	32	Rain	S.E. .01
Duluth	40	40	32	Cloudy	E. .01
Huron	36	48	30	Fair	N.W.
Kansas City	48	52	42	Rain	S.E. .18
Keokuk	44	50	36	Rain	S.E. .28
Little Rock	58	68	42	Rain	S.E. .42
Moorhead	38	44	34	Cloudy	N.W.
North Platte	38	48	38	Clear	N.W.
Oklahoma	54	68	50	Clear	W.
Omaha	34	46	42	Rain	N. .24
Sioux City	38	46	40	Rain	N. .10
St. Louis	54	56	36	Cloudy	S.E.
St. Paul	42	46	34	Rain	S. .02
Springfield, Mo.	54	54	42	Rain	S. .02
Wichita	52	54	42	Rain	N.W. .06
Williston	34	44	32	S.	W. .12
Mountain states—					
Boise	56	56	38	Cloudy	N.W.
Cheyenne	40	46	30	Cloudy	N.W.
Denver	46	48	40	Cloudy	W.
Havre	36	44	32	Cloudy	N.W.
Helena	36	44	32	Fair	N.E.
Lander	40	50	26	Clear	E.
Miles City	38	46	32	Cloudy	S.W.
Phoenix	72	86	48	Clear	N.W.
Pueblo	46	56	42	Fair	E.
Salt Lake City	54	54	44	Cloudy	E. .02
Santa Fe	50	54	40	Clear	N.W.
Sheridan	34	44	30	Quick	S.E. .02
Yellowstone P.	30	34	22	Snow	S. .02
Pacific states—					
Fresno	76	80	52	Clear	S.W.
Los Angeles	68	76	54	Clear	S.W.
Portland, Ore.	60	60	42	Cloudy	S.W.
Sacramento	80	84	52	Clear	S.E.
San Francisco	76	86	52	Clear	S.W.
San Diego	62	68	56	Cloudy	S.W.
Spokane	56	56	36	Fair	S.W.
Walla Walla	58	60	40	Cloudy	S.W.
Canadian—					
Battleford	36	38	30	Cloudy	N. .01
Calgary	34	40	30	Cloudy	N.
Edmonton	34	42	24	Cloudy	N.
Medicine Hat	40	46	30	Fair	S.W.
Shinedosa	34	42		Cloudy	S.W. .10
Montreal	40	42	36	Fair	N.W. .32
Quebec	40	44	36	Cloudy	N.W. .02
Ste. Agnelle	30	32	30	Snow	N.W.
Toronto	40	50	34	Clear	W.
White River	22	34	6	Clear	W.
Winnipeg	32	34	22	Cloudy	S. .01

NEW INCORPORATIONS.

The following applications for incorporation were filed yesterday in the office of Secretary of State Emmerson in Springfield:

The Auto Collapsible Rim Manufacturing company, Peoria; capital, $100,000; incorporators, E. D. Bauman, H. P. Rucker, D. M. Bauman.

Baker's Investigating Agency, Chicago; capital, $1,000; incorporators, Raymond S. Baker, Raymond Yellis, Mary Y. Lyons.

The Castle Garage, Forest Park; capital, $5,000; incorporators, Albert J. Ernest, Fred J. Werg, Edwin K. Walker.

Chicago Oil and Supply company, Chicago; capital, $5,000; incorporators, Louis Cohn, Joseph E. Cohen, Joseph Kamfner.

Elphicke, Hempstead & Co., Chicago; capital, $10,000; incorporators, Timothy F. Mueller, John J. Corcoran, Ruth McMahon.

Florsheim Retail Boot Shop, Chicago; capital, $10,000; incorporators, Harry Goodman, William B. Swissler, Harry A. Pullman.

The Hay Brothers Motor company, Kewanee; capital, $40,000; incorporators, Mark Hay, Louis N. Hay, Marion L. Hay.

Kern Market company, Chicago; capital, $2,500; incorporators, Floretta Sollow, Max Daniels, H. C. Levinson.

Saybrook Telephone company, Saybrook; capital, $10,000; incorporators, J. A. Brown, S. A. Brown, Rena Brown.

Wm. F. Wiltberger company, Dekalb; capital, $10,000; incorporators, William F. Wiltberger, H. W. McEwen, John G. Davis.

INDEX TO CLASSIFIED ADVERTISEMENTS.

	Page.	Col.
AUCTION SALES	27	5
AUTO CREDITS FOR SALE	27	4
AUTO LIVERIES	27	5
AUTOMOBILES	27	1
GASOLINE	27	1
ELECTRIC	27	4
MOTOR TRUCKS	27	4
AUTO SUPPLIES, ACCESSORIES	27	5
AUTOMOBILES WANTED	27	5
BARTER AND EXCHANGE	25	1
BICYCLES AND MOTORCYCLES	27	5
BILLIARDS AND BOWLING	27	5
BOARD AND LODGING	25	2
BOOKS AND MAGAZINES	24	6
BUILDING MATERIAL	26	1
BUSINESS CARDS	22	3
BUSINESS CHANCES	26	7
BUSINESS PERSONALS	24	7
CAMERAS, RODAKS, ETC	27	5
CASTOFF CLOTHING	26	1
CEMETERIES	19	7
CLEANERS AND DYERS	24	6
CLOTHING, FURS, ETC	25	3
COLLECTIONS	27	5
CLUB & ASSN. MEMBERSHIPS	24	7
CONTRACTS TO LET & WANTED	24	7
DANCING SCHOOLS	27	7
DOGS, BIRDS, POULTRY, ETC	27	7
DRESSMAKING AND MILLINERY	24	7
FINANCIAL	27	5
GARAGES	27	1
HELP WANTED—MALE	22	1
HELP WANTED—MALE	24	1
HELP WANTED—FEMALE	24	1
HOME WORKERS' SERVICES	24	1
HORSES AND CARRIAGES	22	3
HOTELS	25	3
HOUSEHOLD GOODS	26	8
HOUSEHOLD GOODS WTD	26	8
INSTRUCTION	27	7
JEWELRY, WATCHES, ETC	27	5
LAND INFORMATION	26	1
LEASEHOLDS	26	1
LEGAL NOTICES	27	7
LIGHT & HEAVY MANUFACT'G	22	3
LOST AND FOUND	24	7
MACHINERY AND TOOLS	22	3
MORTGAGES	26	1
MOTORCYCLES AND BICYCLES	27	5
MOTOR TRUCKS TO RENT	27	5
MUSICAL AND DRAMATIC	27	5
MUSIC ROLLS AND RECORDS	27	5
MUSICAL INSTRUMENTS	27	5
OFFICE DEVICES	24	7
PARTNERS WANTED	26	1
PATENTS, PATENT ATTORN'S	24	7
PENSIONS	24	7
PERSONAL	24	7
PERSONAL PROPERTY LOANS	26	1
PRINTING, ENGRAV'G, BIND'G	27	7
PLUMB'G & LIGHT FIXTURES	27	7
REAL ESTATE—CENTRAL	26	1
APARTM'TS—SOUTH SIDE	26	1
APARTM'TS—NORTH SIDE	26	1
APARTM'TS—NORTHWEST	26	1
APARTM'TS—WEST SIDE	26	1
BUSINESS PPTY—SOUTH SIDE	26	1
BUSINESS PPTY—NORTHWEST	26	1
HOUSES—SOUTH SIDE	26	1
HOUSES—NORTH SIDE	26	1
HOUSES — NORTHWEST	26	1
VACANT—SOUTH SIDE	26	1
VACANT—NORTH SIDE	26	1
VACANT—NORTHWEST	26	1
VACANT—WEST SIDE	26	1
MANUFACTURING PROPERTY	26	1
SUB'N—OAK PARK, AUSTIN	26	1
SUBURBAN — SOUTH	26	1
SUBURBAN — NORTH	26	1
SUBURBAN — NORTHWEST	26	1
SUBURBAN — WEST	26	1
SUMMER RESORTS	26	1
FARM LANDS	26	1
COUNTRY	26	1
MISCELLANEOUS	26	1
REAL ESTATE WANTED	26	1
REAL ESTATE TO EXCHANGE	26	1
REAL ESTATE LOANS	26	1
ROOMMATES	25	3
SAFES	27	5
SITUATIONS WTD—MALE	22	3
SITUATIONS WTD—FEMALE	22	3
STOCKS AND BONDS	26	1
STORE AND OFFICE FIXTURES	25	3
STOVES	24	7
TALKING MACHINES	27	5
TO RENT—ROOMS	24	1
TO RENT—ROOMS	25	3
TO RENT—HOUSEKPG. RMS	25	3
TO RENT—HOUSES	25	3
TO RENT—FURN. HOUSES	25	3
TO RENT—FLATS	25	3
TO RENT—FURNISHED FLATS	25	3
TO RENT—STORES	25	3
TO RENT—OFFICES & STUDIOS	25	3
TO RENT—FLOORS AND LOFTS	25	3
TO RENT—MISC. PROPERTY	25	3
TO RENT—BUILDINGS	25	3
TO RENT—HOTELS	25	3
TO RENT—HALLS	25	3
TO RENT—MISCELLANEOUS	25	3
TRADE SCHOOLS—MALE	24	1
TRADE SCHOOLS—FEMALE	24	1
TYPEWRITERS & SUPPLIES	27	5
WANTED—TO RENT—ROOMS	25	3
WANTED—HOUSES	25	3
WANTED—FLATS	25	3
WANTED—STORES & OFFICES	25	3

MACHINERY AND TOOLS.

MACHINERY FOR SALE—
1—16 in. drill press.
Smaller drill presses.
1—Willey electric breast drill.
1—18 in. lathe.
Small high speed lathes.
1—Shaper.
2—Emery wheels.
1—Power punch.
1—Power hack saw.
1—Crane, 6,000 lbs. capacity.
1—Welding outfit.
1—Stall rectifier, 15 battery capacity.
2—Weaver twin jacks.
Small lot hand tools.
3—5 horse power motors.
Stocks, dies, taps, reamers, and other small tools. Address C F 26.

FOR SALE—24X12 AND 14X5 LATHES. No. 1 Cincl. plain mill B. G. with new dividing head and vise 24 in. drill with sliding head. KUEHL BROS., 3418 Milwaukee-av. Humboldt 3592.

MACHY. BARGAINS—CONTRACTOR'S ENgine displ'g 8 cyl. Hump. 2 stage 30 ft. air compressor; Kempenith No. 1 plain mill; universal grinders, and others. WRIGHT, 508 Washington-blvd.

O. W. ROBERTS CO., 231 W. GRAND-AV. Designers and manufacturers of machinery, machine parts, and hardware. Punch press and screw machine work. Auto. Sup. 4316.

ELECTRIC MOTORS—BUY, SELL, EXCH. repair; direct, alternating; all sizes. Harr. 1853. Arthur Wagner Co., 706 S. Dearborn.

FOR SALE — 2 ALMO'S NEW 50 POWER gasoline pumps and tanks, complete; best offer takes it. 3205 Grand-av. Garfield 1833.

LARGE STOCK BORING MILLS, BOLT CUTters, Files, Drills, Reamers, Taps, Dies, and ESSLEY MACHY. CO., 551 Washington-blvd.

WANTED—BENCH LATHE, WELDING OUTfit, gas furnace with blower. Address T 404. Tribune.

FOR SALE—100 H. P. WAGNER MOTOR A. C., 3 phase, 60 cycle, 220 volts, 850 R. P. M. Phone Harrison 8012.

2 STORAGE CAR TANKS, 5,200 GALLS. Phone Harrison 6011.

WANT LATHE, 7 TO 12 INCH SWING; give price. Address T 77, Tribune.

L.GHT & HEAVY MANUFACTURING.

MACHINE WORK TAKEN ON CONTRACT; prompt service and careful workmanship; heavy screw machine work a specialty. Also complete machines made at contract prices. Let us do your manufacturing. Carlson Machine Co., 619 W. Washington-st. Phone Haymarket 961.

CAN GIVE PROMPT SERVICE ON DIE OR jig work; also lathe, milling machine, and punch press work.
CENTRAL DIE WORKS,
14 N. May-st. Monroe 3138.

DIES, TOOLS, JIGS, METAL SPECIALTIES; experimental, general machine and punch press work. Quick deliveries; reasonable prices. Armand Machine Works, 548-50 W. Lake-st. Phone Main 260.

DIES, TOOLS, JIGS, MANUFACTURING work, and engineering service; low cost, quick deliveries, accurate work. Gits Electric Co., 1123 Washington-blvd. Mon. 821.

WE ARE IN POSITION TO MAKE PROMPT delivery of gray iron castings.
ILLINOIS MALLEABLE IRON CO.,
1801 UNIVERSITY-PKWY. UNIV. 800.

IMMEDIATE SERVICE ON DIES, TOOLS, jigs, gauges, and special machinery; accurate work; low price. EUREKA TOOL WORKS, 11 S. Jefferson-st. Monroe 5408.

WE WANT PUNCH PRESS WORK; CAN handle large contract. Address F X 201, Tribune.

WE SOLICIT SCREW MACHINE, DRILL press speed lathe, and assembling work. Address N 400, Tribune.

LET US FIGURE ON YOUR GRAY IRON castings; good prices. Silver Lake Fdy. Co., 313 S. Clinton-st. Harr. 5854.

HORSES, HARNESS, CARRIAGES.

FOR SALE—2 MEDIUM SIZE HORSES, 16 hands high, weighing 1,100 lbs. each; 2 large horses, 16½ hands high, weighing 1,500 lbs. each. Sale price, $350 each. Apply Harder Storage & Van Co. Barn, 38th and Cottage Grove. Douglas 3800.

FOR SALE—TEN DOUBLE WAGONS; VERY good condition. Apply General Manager WESTERN PACKING & PROVISION CO., 3854 S. Morgan-st.

$160 TAKES FINE SPAN CINNY MARES, wt. 2,000 lbs.; good double harness, $15. Teaming Stables, 1222 W. Randolph-st.

BARGAIN—30 CHUNKY HORSES AND mares from $75-$200 a pair; 2 mares in foal; harness and wagons. 1508 N. Clark-st.

SORREL SADDLE HORSE, WELL BROKEN, sacrifice price $150. 218 Wesley-av., Oak Park. Phone 2816.

GOOD DELIVERY HORSE, WAGON, HARness for sale. 5001 W. Erie. Aust. 765.

HORSE, WAGON, AND HARNESS, $100 for outfit. 5210 Lake Park-av.

BUSINESS CARDS.

PAGE WOVEN WIRE FENCE—NOTHING superior to fence a farm, garden, poultry yard or suburban home; strong and durable. AUSTIN CLEMENT, 206 W. Monroe-st.

SITUATIONS WANTED—MALE.

Bookkeepers and Clerks.

SITUATION WTD—STUDENT OF INTERstate commerce, who has just completed course in R. R. traffic, is desirous of making connection with large mercantile concern or R. R. in the traffic dept. where there will be chance for advancement. Address T 128, Tribune.

SITUATION WTD — BKKPR., EXECUTIVE, can take charge small off.; proven ability 5 yrs. last empl.; ambit., reliable; had full charge finances last pos.; 30; marr.; best ref.; looking for perm. conn. with good fut.; pres. sal. no obj. Address S 72, Tribune.

SITUATION WTD—A1 BOOKKEEPER AND cashier, thoroughly competent, capable of taking full charge of any set of books, accurate and reliable, age 30, exempted; married; 12 years' experience; best of references. Address T 295, Tribune.

SITUATION WTD—MAN, 34, CLEAN RECord, now employed in sales dept. large corp., desires to change for good reasons. If you can offer a good position, sal. and prospects, address P 194, Tribune.

SITUATION WTD—HIGH GRADE OFFICE man, age 35, at present employed, to consider part or whole time proposition; must be A1 concern; experienced accounts. Address T 491, Tribune.

SITUATION WTD—EXPERIENCED PAY roll clerk, who has had entire charge of dept. in large mfg. concern; best references. Address T 121, Tribune.

SITUATION WTD—A YOUNG MAN, COLlege graduate, with sev. years' business experience, preferably in cost dept. of mfg. co. Address P 430, Tribune.

SITUATION WTD—YOUNG MAN, 33, WITH 15 years' general office, timekeeping, pay roll and shipping experience; best references, bond. Address T 296, Tribune.

SITUATION WTD—EXPERIENCED BOOKkeeper; energetic and trustworthy; good at figures; can take charge. Address P 193, Tribune.

SITUATION WTD—LIVE, INTELLIGENT, trustworthy young man, 25 yrs., exp. steno. and clerk, wants oppor. in good office or as priv. sec. Address O 436, Tribune.

SITUATION YTD—YOUNG MAN, 24, DEsires position with future; 5 yrs. general office experience selling age, appearance; ref., honest. Address P 130, Tribune.

SITUATION WTD—OFF. CLERK, EMPL. desires pos. during spare time day or eve.; knows bkkpg. and typewriting. Address P 168, Tribune.

SITUATION WTD — BY BKKPR. OFFICE man, good corresp.; handle orders, credits, etc.; age 38; high grade, well educated; best refs. Address S 500, Tribune.

SITUATION WTD—BY WELL EDUCATED, capable young man (20), married, no bad habits; days; steady; best business and bank references. Address T 299, Tribune.

SITUATION WTD—BY JAPANESE COLlege graduate, as executive dept. or any responsible position in Amer. concern; prospect of adv.; ref. Address P 78, Tribune.

SITUATION WTD—YOUNG MAN, 4 YRS. exp. as correspondent and salesman. Hon. disch. U. S. Army. Address T 281, Tribune.

SITUATION WTD—BOOKKEEPER, 4 YEARS on ledgers, want set. Address P 428, Tribune.

SITUATION WTD — D. E. BKKPR., CONtrolling accts., financial stmts.; salary $100. Address P 77, Tribune.

SITUATION WTD—TIMEKEEPER, COSTS, mfg. and const. exp. Address T 90, Tribune.

SITUATION WTD — EXP. CREDIT MAN, bkkpr. and off. mgr., wide knowl., both city and country. Address S 88, Tribune.

SITUATION WTD—YOUNG MAN, EXEMPT, bkkpr., corresp., cost accountant, asst., or office manager. Address N 563, Tribune.

SITUATION WTD—RESPONSIBLE, BY MAN, Am., age 30 yrs., exp. in stock and clerical work. Address S 281, Tribune.

SITUATION WTD—YOUNG MAN, EXP. competent bookkeeper, some stenography; good penman; ref. Address P 688, Tribune.

SITUATION WTD—AS TRAFFIC AND rate man, wide experience, commercial house, fine refs. Address T 287, Tribune.

SITUATION WTD — EXP. STORE CLERK to 3 p. m. and all day Sat. Address P 234, Tribune.

SITUATION WTD—EXPER. SHIP. AND RE-ceiving clerk, age 27. Address S 492. Tribune.

SITUATION WTD—EXP. COST CLERK, 20 yrs. old. Address S 582, Tribune.

SITUATION WTD—SHIPPING CLERK; 10 yrs. exp. Address T 68, Tribune.

SITUATION WTD—EXPERIENCED JEWELry salesman. Address P 600, Tribune.

SITUATION WTD—BKKPR., ASST. AUDItor; exempt; $25. Address T 319, Tribune.

SITUATION WTD—BOOKKEEPER, STENO. age 36, married. Address T 258, Tribune.

SITUATION WTD—EXPER. BKKPR., COMP. to take charge. Address S 567, Tribune.

SITUATION WTD — EXP. BKKPR., 3 YRS. exp.; ref.; married. Address T 189, Tribune.

Accountants and Auditors.

SITUATION WTD—MAN, AGE 24, EXPERIenced accountant, correspondent, now engaged as manager important accounting office, desires connection with reputable concern. Object, further advancement. Will change location; married; best ref. Address T 183, Tribune.

SITUATION WTD—AUDITOR AND OFFice manager, thoroughly experienced and material credit and collection man, large and reputable concern, wants position that offers fair salary and specific advancement. Address S 479, Tribune.

SITUATION WTD—ACCOUNTANT AND OFfice manager, understands modern accounting thoroughly, 9 years' exp., age 29, married; salary $150; now employed. Address N 401, Tribune.

SITUATION WTD—EXPERT ACCOUNTANT will open, close, and write up small sets daily or monthly. Furnish trial balance and financial statements; best ref. Address T 93, Tribune.

SITUATION WTD — EXPERT BOOKKEEPer, accountant, will audit, keep small set evenings, Sat. afternoons, Sundays. Address X H 373 Tribune.

SITUATION WTD—ACCT., BKKPR. YOUNG man, 24; exempt; 6 yrs. practical exp.; A1 ref. Address T 72, Tribune.

SITUATION WTD — AUDITS, SYSTEMS, books adjusted. Phone Park 2816.

SITUATION WTD—SMALL SETS KEPT; aud. reas. Gurrie, Ravenswood 2188.

SITUATION WTD—SMALL SETS KEPT; terms reasonable. P. O. Box 703.

SITUATION WTD—EXPERT BOOKKPG., accounts., auditg.; $4 day. Tel. L. V. 7919.

Executives and Managers.

It Only Costs You a Postage Stamp to Talk to Me.
MGR. OF SALESMAN.

Experienced salesman, manager of factory, a successful and clean record; successful with large corps of salesmen; can handle men in line, or specialty with exclusive territory; salary or commissions. Address T 291, Tribune.

SALES PROMOTION.

Twelve years' experience in selling and sales promotion, covering wide range of modern merchandising; am seeking position where proven ability will be given an opportunity to grow; married, 34 years old; best of personal, bank, and commercial references. If in need of a man of this caliber, for personal interview address P 317, Tribune.

GARAGE MANAGER.

or supt. of service station. My last four years have been spent in charge of garage and service station. I have the ability to get business and hold it; can buy and sell automobiles. Am good mechanic with wide experience in the electrical end. Address S 169, Tribune.

SITUATION WTD—HIGH GRADE EXECUTIVE, MANAGER.

American, married, age 39, desires first class connection, Chicago or elsewhere. Has had long training, splendid experience, executive, financial, and manufacturing affairs. Of good address, strong personality; capable of large responsibilities. Highest references. Address S 57, Tribune.

BUSINESS EXECUTIVE.

Sales, credit, and office manager, financier, accountant; high class; heavy experience in wholesale and manfg. business; qualified for combination or individual responsibilities; clean, successful record; unquestionable references; age 41. Address S 115, Tribune.

MANAGER.

Executive of excellent qualifications, with wide exp., large responsibilities, and of high standing, wishes to make a change; want connection with manufacturing firm. Address P 531, Tribune.

SITUATION WTD—PRINTING MANAGER, superintendent now employed, desires change. Accustomed to quality, large volume, thorough executive. Interested only in an office that values a man who renders the best of service. Address S 584, Tribune.

ADVERTISING EXPERT

will analyze your needs and execute ads, letters, folders, booklets, catalogs, etc., in spare time; satisfaction or no charge. Address P 392, Tribune.

SITUATION WTD — SUPT. OF BUILDING, warehouse, or large shp. dept.; 15 years' executive experience, expert systematizer of stock order filling; packing, M. O. and P. depts.; high grade map. Address P 416, Tribune.

SITUATION WTD — OFFICE MANAGER, A1 accountant, systematizer; 12 years' experience; clean character; excellent record; good correspondent; 38 yrs., married; salary $2,000. Address T 255, Tribune.

SITUATION WTD—EXECUTIVE, PRACTIcal experience; cost accounting and analyzing costs; have supervised shipping, receiving, and store room departments. Address T 234, Tribune.

SITUATION WTD—WHERE THERE IS A REAL NEED FOR ABILITY, BRAINS, ENERGY. A DIFFICULT PROBLEM PREFERRED. THE MAN CAN BE FOUND. Address S 152, Tribune.

SITUATION WTD—ASSISTANT TO BUSY manager or charge of dept.; age 37; married; 12 yrs. gen. office exper.; good correspondent, tactful executive; write and speak Spanish. Address P 255, Tribune.

SITUATION WTD—BY EXPERIENCED coal man, as purchasing agent for steam and domestic uses; Chicago and country; best of references. Address T 254, Tribune.

SITUATION WTD—AM OPEN FOR POS. AS grain and iron foundry foreman; medium and heavy jobbery wk.; only full charge considered. Address S 141, Tribune.

SITUATION WTD—HAVE BROAD EXPERIence promoting, managing and developing business and propositions. Address E 458, Tribune.

SITUATION WTD—PURCHASING DEPT. AS buyer of printing, understands all grades, also loose leaf, pres. selling. Address S 152, Tribune.

SITUATION WTD—SECY. OR CHIEF STENO.; 12 yrs. exp.; exceptional ability; desires permanent pos.; refs. exchanged. Address T 318, Tribune.

SITUATIONS WANTED—MALE.

Executives and Trades.

BUSINESS EXECUTIVE, SALES MANAGER.

I am a well educated man of strong personality and wide business experience; accustomed to executive work and large responsibilities. Have a clean, successful record. Am now earning over $5,000 per annum. Only a high grade position considered. Unquestionable references. Address T 248, Tribune.

SITUATION WTD — MECHANICAL ENGIneer, 40, with thorough business and technical training, desires connection with responsible concern, Chicago headquarters preferred; self-reliant, resourceful, persistent; present duties executive and financial; familiar also with sales and credit departments; experienced in design, manufacture, and erection; some experience with catalogue work; considerable knowledge of steam plant apparatus. Address P 403, Tribune.

SITUATION WTD—YOUNG MAN, AGE 30, married; have had 8 years' executive experience as manager of important clerical department; experienced in accounting and the handling of correspondence; desires position with growing concern in Chicago or within 100 miles, where honest, intelligent, and diligent service will lead to promotion; can furnish best of references. Address P 554, Tribune.

RESTAURANT, CAFE, OR CAFETERIA MANAGER.

Do not worry about the high cost of food supplies, etc. Let your manager do it. My long years of experience gives me the ability of building up your trade and make your business profitable. Address S 78, Tribune.

SITUATION WTD—TO REAL ESTATE firms who build and operate hotels and apartments: Can you use the services of a man, aged 30, who has had eight years' experience in floor planning, construction, and supervision of hotels and apartment buildings throughout the middle states? Adaptable in office or outside or both. Address T 177, Tribune.

TO THE BIG CONCERNS.

General or sales manager with highest executive ability and credentials, builder of sales organizations, with habit of handling big leads successfully. Can bring in his own sales force. Shortly at liberty. Proposals from manufacturers or organizations of nation wide business solicited. Address T 129, Tribune.

SITUATION WTD—
SALES MANAGER,
OFF

...D—MALE HELP.
...and Offices.
...nd Rug Salesmen.
...best salary to experienced
...sm. People's Outfitting Co.

...TABLE BUYER. APPLY
...HEIMER & CO.,
...Ashland-av.

...LLMAN'S
...DDLE AGED MEN
...K POSITIONS.
...SUPERINTEND-
...ICE, 4th FLOOR.
...WASHINGTON.

...LLMAN'S
...PERIENC'D COM-
...RACERS. APPLY
...TENDENT'S OF-
...4TH FLOOR.
...WASHINGTON.

...K — GOOD CHANCE FOR
...alary $16; state experience
...ress F X 339, Tribune.

...—BOSTON, BANK; GIVE
...and salary expected. Ad-
...une.

...R HARD WORK; ABOUT 30
...ced on steel orders, estimat-
...ce, and stock records. Chi-
...n Works, 105th & Throop-st.

...FOR CLERICAL WORK;
...and accurate and good at
...opportunity for an indus-
...n. Address G A 415, Trib-

...17 TO 19 YEARS OLD;
...; good trade, permanent em-
...week to start; bring refer-
...E S. JOHNSTON CO., 5 S.
...m 808.

...9 YEARS OLD, TO ASSIST
...dept.; experience unneces-
...one, good penman and fig-
...resident; $12 to start. Ad-
...Tribune.

...FOR GENERAL OFFICE
...ography; beginner preferred;
...and energetic; unusual op-
...vancement; state age, exper-
...wages to start. Address G B

...20 TO 25 YEARS; EXPERI-
...g coats; good on figures; $18
...tart; steady position. Apply
...Union-av., near Grand and

...THOROUGHLY EXPER. IN
...s; wonderful chance for ad-
...r must be in detail of your
...together with references and
...Address G B 337, Tribune.

...WHO HAS HAD EXPERI-
...business, to work in stock
...start; must have refs. Call
...p. m. A. LANGE, 25 E.

...WITH EXPERIENCE AS AC-
...ainted with Chicago business
...information. Address T 87.

...ENERGETIC, FAMILIAR
...PURCHASING AND GEN-
...WORK. ADDRESS G A 101.

...G, OFFICE MAN TO PRICE
...general clerical work; good
...advancement. REID, MUR-
...ark-st. Bridge.

...ENCED ON ADDING MA-
...k clearing house work. Ad-
...Tribune.

...FICE WORK AND BOOK-
...mber yard; steady employ-
...T 279, Tribune.

...HIGH SCHOOL EDUCATION
...k, neat handwriting. Apply
...Mills Co., 224 W. Huron.

...AS ORDER CLERK; FA-
...china and glassware. The
...d., 19 S. Wabash-av.

...GENT, FOR STOCKROOM;
...g and willing worker. 5700

...IN PAWNSHOP; EXPERI-
...d. 3432 State-st.

...TYPEWRITING AT OUR OF-
...l floor, 720 S. Dearborn-st.

...DRESSING; EXPERIENCED
...d floor, 720 S. Dearborn.

...IN SMALL MFG. PLANT LO-
...R Side suburb on C. & N.-I.
...enographer and would prefer
...knowledge of bookkeeping;
...ty for advancement and to
...know design of mfg. business
...t and have a clear record.
...S. Tribune.

...ER; EXPERIENCED
...th high school training pre-
...commensurate with ability,
...M CO., 24 W. Austin-av.

...MACHINIST WITH LIGHT
...experience. WM. H. JOHN-
...359 E. Ohio-st.

...ERK—PREFER ONE ACCUS-
...ming sheet metal; salary $14;
...ferences. Address G B 497,

...ELLER—EXPERIENCED, BY
...; good opportunity for
...te age, experience, and sal-
...Address F T 295, Tribune.

...OE OF BROAD EXPERI-
...well recommended. Address
...ne.

...OTHING.
...9030 Commercial-av.

...ERK—FOR PUBLIC WARE-
...7-6; state age, details of ex-
...lary expected. Address F X

...RK—FAMILIAR WITH LIN-
...The Cross Wells Co.—10 S.

...D ROUTING CLERK—EXPE-
...ARMSTRONG MFG. CO., 434

...AN — EXPERIENCED IN
...MEN'S AND CHILDREN'S
...LOREN MILLER & CO., 4723

...AN—EXPERIENCED; MUST
...Apply 1655 W. Chicago-av.

...WE WANT
...r clerical work in one of our
...departments; preferably a man
...under the bonus system or
...ercury; good wages and ad-
...ply AUTOMATIC ELECTRIC
...Van Buren-sts.

...ER—STEADY POSITION.
...DIAMOND, 238 S. Clark-st.

...ER—THE NATIONAL CASH
...wants a young man stenog-
...8 years of age, with at least
...school training. A. C. Mac-
...ent, 172 N. Michigan-av.

...ER EXPER. YOUNG MAN,
...vertising agency; good oppor-
...alary and qualifications. Ad-
...Tribune.

...ER—MAN, 30 YRS. OF AGE;
...e, exp., etc. Address T 165.

...F COMMERCIAL SUBJECTS,
...er 21 yrs. with business ex-
...llege education to train boys
...arge business house. Address

...ligent young man for very de-
...nt position; must be neat and
...ly MORKRUM CO., 24 W.

...MMER—GENERAL STORE.
...habitants. Apply H. M. SIL-
...Pa.

...OUNG MEN.
...YEARS OF AGE.
...legraph Positions.
...ARS PER MONTH
...THREE MONTHS.
...ARS PER MONTH
...THREE MONTHS.
...rapid advances on
...easant, instructive,
... work with con-
...ociates.
...NT WHILE ILL.
...INSURANCE.
...ONS WITH PAY.
...HIEF OPERATOR,
...Western Un. Bldg.
...ACKSON-BLVD.

...MAN—ABOUT 18,
...ng and stock room.
...rite a good hand
...be a hustler."

...t once in person.

...SON BROS.,
...5 W. 19th-st.

...FOR GENERAL OFFICE
...who is seeking advancement.
...operate typewriter preferred.
...absolutely necessary. Steady
...excellent opportunity. State age,
...growing concern. Address
...rience, salary expected. Ad-
...Tribune.

...ERK, EXPERIENCED
...16 TO 18. SOME EXPERI-
...al work; good future; state
...and salary. Address F X

WANTED—MALE HELP.
Stores and Offices.

YOUNG MEN.

Opportunity for advancement is important in considering a position. We have a number of openings for young men 17 to 21 years of age in our various merchandise departments. These positions are permanent, with a real opportunity for advancement. Employment Department open all day.

BUTLER BROTHERS
RANDOLPH-ST. BRIDGE.

YOUNG MAN—COLORED, IN RECEIVING room; one with grammar school education and good at figures; state age, references, and salary desired. Address G B 338, Tribune.

Boys—Office and Factory.

BOYS—SEVERAL POSITIONS OPEN FOR boys 17 years of age who are mechanically inclined, advancement for steady reliable and ambitious boys, good wages and best of working conditions. Apply Felt & Tarrant Mfg. Co., 1717 N. Paulina-st.

DELIVERY BOYS—3, EXP., AT 338 E. 47th-st.

ERRAND BOYS—GOOD WAGES. MEYER BOTH CO., 2314 Indiana-av.

OFFICE BOY—BRIGHT AND energetic; excellent opportunity for right boy. Apply at once.
EISENDRATH GLOVE CO.,
2001 Elston-av.

OFFICE BOY—BRIGHT, INTELLIGENT; good opportunity; salary, $8 to start. Address F X 558, Tribune.

OUR
SHOE DEPARTMENT
needs
BOYS AND YOUNG MEN
for stock keeping and order filling.
SEARS, ROEBUCK & CO.

BOYS — BRIGHT, STEADY boys, willing to work; to such we offer regular employment with the opportunity of study and the assurance that development will bring certain advancement.
SWIFT & CO.,
General Office,
Union Stockyards.

BOYS,
14-17 YEARS OF AGE, FOR STOCK AND OFFICE POSITIONS; STEADY EMPLOYMENT AND GOOD WAGES.
APPLY 9TH FLOOR, SUPERINTENDENT'S OFFICE.
MARSHALL FIELD & CO., RETAIL.

BOYS—14 TO 18 YEARS, FOR errands and blue print shop work. Apply
AMERICAN BLUE
PRINT PAPER CO.,
335 PLYMOUTH-CT.

BOYS.
FOR WRAPPING AND PACKING. MUST BE OVER 16 YEARS OF AGE. STEADY POSITIONS. APPLY SUPERINTENDENT'S OFFICE.
WIEBOLDT'S
MILWAUKEE-AV. AT PAULINA-ST.

BOYS—TO WORK IN STOCK room; also boys to work in packing dept., woolen house; good chance for advancement; refs. required. Call 230 S. Franklin, 2d floor.

BOYS—OVER 16 YEARS, FOR VARIOUS POSITIONS; SALARY, $8 PER WEEK.
CHAS. A. STEVENS & BROS.,
STATE-ST., NORTH OF MADISON.

BOY—ONE WHO LIKES TO RUN MACHINery preferred; $10 to $12 to start, and opportunity for advancement. Call after 8 A.M. BROUT, ROGERS & HALL CO., Polk and La Salle-sts.

BOY — GENERAL OFFICE WORK; SOUTH SIDE CONCERN; SPLENDID OPPORTUNITY; GOOD CHANCE FOR ADVANCEMENT; STATE AGE, EXPERIENCE, AND SALARY. ADDRESS F X 343, TRIBUNE.

BOY—ABOUT 17 YEARS OLD, TO ASSIST foreman of printing office and learn the trade; $10 to $12 per week. Ask for Mr. Ayres. ROGERS & HALL CO., Polk and La Salle-sts.

BOYS—IF YOU ARE STEADY AND A RELIable boy, 17 years of age and appreciate a good opportunity in a machine shop apply Felt & Tarrant Mfg. Co., 1717 N. Paulina-st.

BOY—OVER 16, OFFICE AND ERRANDS, sales dept. large corporation; good prospects for advancement; in answering state telephone if possible. Address F X 572, Tribune.

BOYS—WE WANT SEVERAL 17 YEARS of age, who are physically inclined. Advancement will rapidly follow as you qualify; good wages. Apply 1st floor, Felt & Tarrant Mfg. Co., 1717 N. Paulina-st.

BOYS—16 TO 20 YRS., OFFICE WORK; also stock. We offer advancement in many lines; good pay and hours. Apply 223 W. Monroe-st.

BOYS—17-19 YEARS OLD, FOR VERY small, accurate assembling and bench work in an ideal sanitary factory. Apply 1st floor, 1717 N. Paulina-st., 1 blk. north of North-av.

BOYS — OFFICE BOYS, BETWEEN 16-18 YEARS OF AGE. APPLY EMPLOYMENT DEPT., KEDZIE AND 16TH-ST.
CRANE CO.

BOYS; 17 YEARS OR OVER; IN OUR packing department; 20c per hour. Apply 4E ELWARD, LISTING & CO., 1516 S. Wabash-av.

BOY TO RUN ERRANDS AND MAKE HIMself generally useful; good opportunity to learn silk business. RICHARDSON SILK CO., 305 W. Adams.

YOUNG MAN—BRIGHT, AGE 16, GENERAL office work; good chance for advancement; give references and phone number. Address G A 220, Tribune.

BOY, 14-16 YEARS OLD; OFFICE POSItion; hours, 8-4:30; 1 hour lunch; $9 a week to start; $10 after 3 months. Call for MRS. ABLE, 175 W. Jackson.

BOY — 16 YEARS AND UPWARD. IN OFfice of large wholesale grocery; initial salary, $7-$8. REID, MURDOCH & CO., Clark-st. Bridge.

BOY — BRIGHT OVER 16 YEARS OF AGE, for office in factory; must be good at figures; good chance for advancement. Mayo-Skinner Mfg. Co., 2115 Elston-av.

BOY TO RUN OFF. WK. AND ERRANDS; clean, light work; $7. Address F S 210, Tribune.

BOY—FOR OFFICE WORK; 16 YEARS; $8 per week. The N. K. Fairbank Co., 111 W. Washington-st.

BOY—BRIGHT, NEAT APPEARING, OF-fice 14 to 16 years. Apply National School of Chiropractic, 421 S. Ashland-blvd.

BOY—BRIGHT, ABOUT 17, NEAT APPEARance, for office and errands. Starting wages $10. REGAL SHOE CO., 43 S. Wabash-av.

BOYS FOR SHIPPING ROOM. APPLY Shipping Superintendent, FRANKLIN MAC CHASE & CO., Lake and Market-sts.

BOY—BRIGHT, CLEAN, 15 YEARS, TO run errands and work in office. Apply W. J. CONKEY CO., 3002 Marquette Bldg.

BOY—FOR OFFICE, 14 TO 15; WORK ON cams, tops; 9 hours; good wages. Auto Cape Top Co., 2334 Michigan-av.

BOY—GOOD, STRONG, TO WORK IN PACK-ing room. Seth Thomas Clock Co., 215 W. Randolph-st.

BOY—OFFICE ONE FAMILIAR WITH South Side; good chance for advancement. Call 1602 Monadnock Block.

BOY—IN OFFICE, 16 YRS. OLD OR OVER; live South Side; good pay. Call at once, Rental Box Co., 1101 W. 35th-st.

BOY—GENERAL OFFICE WORK; GOOD OPportunity; state age, experience and salary expected. Address G A 406, Tribune.

BOY FOR LIGHT FACTORY WORK AND errands; good pay. Apply 3027 S. Wabash-av.

BOY—ERRAND, IN PRINTING SHOP; $5 to start; good chance for advancement. 16 W. Washington-st., 5th floor.

BOYS—ERRAND; MUST BE AT LEAST 14 years old. See Mr. Schultz, COLUMBIA GRAPHOPHONE CO., 14 S. Michigan-av.

BOY—TO WRAP PACKAGES AND CHECK 125 B WRAP PACKAGES AND CHECK hats; steady. 3d floor.

BOY—16 YEARS OLD TO APPLY EMPIRE Printing Company, 2533 S. Crawford-av.

BOYS—TWO FOR RAILROAD OFFICE; $30 each to start. Address F S 272, Tribune.

BOY—16 YEARS, TO LEARN MECHANICAL trade. Address F S 225, Tribune.

BOY — ERRAND, $8 PER. WORK 84 E. Jackson-blvd. Fleischman Floral Co.

BOY—ERRAND. 70 E. MADISON-ST. CENtral 3937.

BOYS—ERRAND; $7 TO START. APPLY 40, 138 N. La Salle-st.

BOY—OR YOUNG MAN—FOR STOCKKEEPer. Call at HOLDEN'S, 231 S. State-st.

WANTED—MALE HELP.
Boys—Office and Factory.

BOYS WANTED—SEVERAL, bright, 15 to 17 years old, to run errands. These are good paying positions with an excellent opportunity for advancement; bring age certificates with you.
WILSON & CO.,
41st-st. and Ashland-av.

BOYS – BRIGHT, STEADY boys, willing to work; to such we offer regular employment with the opportunity of study and the assurance that development will bring certain advancement.
SWIFT & CO.,
General Office,
Union Stockyards.

OUR
Merchandise Departments
have vacancies for boys and young men.
SEARS, ROEBUCK & CO.

WAGON BOYS.
OVER $16 YEARS OF AGE; SALARY, $8 PER WEEK.
CHAS. A. STEVENS & BROS.,
STATE-ST., NORTH OF MADISON.

Executives and Managers.

EXECUTIVE OFFICE ACCOUNTANT.

Large retail and wholesale mercantile house operating several branch houses, also having other numerous and varied interests, located in one of the southwestern states, with principal place business in small town in the mountains, with elevation of 7,000 feet, desires services of first class accountant and systematizer of up to date methods who has had experience in such work and is not over 38 years old and in good health. Applicant must have clear record and qualify for surety bond and can handle help and volume of work. All replies must state fully qualifications and experience had and names and addresses of last employers and duties in each position for past ten years, and reason for leaving. Your present employer will not be communicated with without your authorization. Address C E 46, Tribune.

ADVERTISING MANAGER—FOR LEADING apparel manufacturer, selling through the retail trade. Applicant must be experienced, know the retailers' needs and be thoroughly qualified to plan and produce advertising material in conformity with the needs and traditions of the house. Give complete details, state age and salary desired. OTTO J. KOCH ADV. AGENCY, Milwaukee, wis.

MAN—AS ASSISTANT MANAGER IN wholesale house, one who has had experience in managing help and attending to correspondence. Write, stating age, married or single, experience, reference and salary. Address F S 313, Tribune.

WAREHOUSE FOREMAN—ONE FAMILIAR with handling men, receipts and orders; state age, experience, and salary expected. Address F S 382, Tribune.

MEAT PACKING HOUSE SUPERINTENDent—Of experience and capable of taking full charge of construction work. Address C E 34, Tribune.

MANAGER — FOR CREDIT CLOTHING store out of town; thoroughly experienced man only need apply to I. COHEN at Palmer House Sunday afternoon.

MANAGER AND OFFICE MAN—EXPERIenced; one who can mail order seed business. Write, with references, at once to the MILLS SEED CO., Washington, Iowa.

COAL MAN—EXPERIENCED, TO MANAGE rail yard. S. S. Address T 272, Tribune.

Professions and Trades.

ARTIST—ILLUSTRATOR OF ABILITY, capable of earning $60 a week or more. By leading photo-engraving concern. Address G A 423, Tribune.

ART GLASS CUTTER AND LEAD GLAZIER — That can handle road setting. ALL-WARD-BOWMAN GLASS WKS., Des Moines, Ia.

ARTIST—YOUNG MAN FOR PEN AND INK pencil and decorative; good opportunity. National Service Co., 64 E. Van Buren-st.

AUTOMOBILE MOTOR REpair men, motor assemblers, J. & L. operators; highest wages paid; ideal living conditions. Come at once prepared to work.
Mitchell Motors Co., Inc.,
Racine, Wis.

AUTOMOBILE BODY BUILDERS AND woodworkers on new and repair work. CHICAGO COACH & CARRIAGE CO., 1223 S. Michigan-av.

AUTO MECHANICS, SHEET METAL WORKer and woodworker—Call Chicago Motor Bus Co., Rosemont and Broadway.

AUTO WOODWORKERS—FIRST CLASS, ON demo. tops; 9 hours; good wages. Auto Cape Top Co., 2334 Michigan-av.

AUTO BODY BUILDERS—3 GOOD MEN, experienced. 1329 Michigan-av., 2d floor.

BLACKSMITH—FOR GENERAL REPAIR work on contractor's equipment. 506 So. Canal-st.

BRACER—FOR FIBER CHAIR WORK. Good wages and steady work for first class man. Address C E 24, Tribune.

BROOMMAKER—FOR FLORIDA; TRANSportation; fine chance; big wages to capable man. Address T 806, Tribune.

BROOM WINDERS—GOOD; GOOD SALARY, with profit sharing. Address C E 48, Tribune.

BUTCHERS — STEADY WORK; GOOD WAGES. APPLY AT ONCE, 6845 S. HALSTED-ST. TEL. ENGLEWOOD 3423.

CABINET MAKERS—
CARPENTER—TO PUT UP LARGE OFFICE partitions. Call 1409 W. Congress-st., 3d fl.

CHAUFFEUR—WHITE, SINGLE; PRIVATE; Oak Park; willing to do other work around place; must have A1 refs. Address F X 586, Tribune.

CHAUFFEURS—2, 1ST CLASS ON MOTOR trucks; must have refs. Apply Douglas Storage, Van and Express Co., 4045 W. 12th.

COAT MAKERS—FIRST CLASS; ONE OF the best bills in the South. Excellent working conditions. One of the best equipped shops in United States. S. E. RIDGELY & CO., Memphis, Tenn.

COMPOSITORS—SEVERAL THOROUGHLY experienced and competent men on catalogue and other work; highest wages with premium for product; nonunion. Apply at once. R. R. DONNELLEY & SONS CO., 731 Plymouth-ct.

COMPOSITOR—FIRST CLASS, OPEN SHOP. 621 Plymouth-ct. D. F. KELLER & CO.

DIEMAKERS — EXPD ON DIE CASTING; none but first class men need apply; good wages. Alemite Metals Co., 341 W. Chicago.

WANTED—MALE HELP.
Professions and Trades.

DESIGNERS—MACHINE; SEVERAL MEN who have had good experience in the design of special automatic machinery of medium or small size; exceptional opportunities are offered to men with ability; age and detailed qualifications should be given in making reply. Address G A 155, Tribune.

DRAFTSMAN.
First class layout men and detail draftsman.
TAYLOR MOTOR TRUCK CO.
Fremont, Ohio.

DRAFTSMEN—FIRST CLASS STRUCTURAL draftsmen, with experience on ore handling machinery; state age, experience, and salary expected. Address C E 9, Tribune.

DRAFTSMAN—FAMILIAR WITH GRAIN elevator and mill work and detailing steel elevator legs and spouting. Address G A 52, Tribune.

DRAFTSMEN—FIRST CLASS, WITH GENeral experience on tool designing. Apply Kruseberg Mfg., 412 Orleans-st.

ELECTRICIANS—EXPERIENCED ON STAtion and substation construction, to work in vicinity of Chicago. Apply in person before 10 a. m. at 900 Clark-st., Evanston, or between 8:30 and 5:30 at Room 1320, 72 W. Adams-st., Chicago, or telephone Randolph 2510.

ENGINEER—TO ACT AS NIGHT WATCHman for small factory; must live on South Side. State wages wanted. Address F O 566, Tribune.

ENGRAVER WANTED—AT once for jewelry factory; must be all around, competent man; good wages and steady work; position permanent.
SHUTTLES BROS. & LEWIS,
Dallas, Texas.

ENGRAVER—FIRST CLASS, AT ONCE; permanent position; good salary. LEO KRAUSS, 42 N. Illinois-st., Indianapolis, Ind.

FEEDERS—CYLINDER PRESS; EXPERIenced, competent men. Apply at once. R. R. DONNELLEY & SONS CO., 731 Plymouth-ct.

FIREMAN—GOOD, EXPERIENCED MAN, for permanent place; salary to start $65 per month with meals. Apply Hotel Del Prado, 50th and Blackstone.

FILLERS AND FINISHERS — AT ONCE. General Wood Turning Co., 811 S. Norton, ½ block east of Racine and Polk.

FOREMAN—FOR CASKET TRIMMING DEpartment; capable buying supplies; take full charge. Address F T 404, Tribune.

FORD REPAIR SHOP—ESTABLISHED, paying proposition; selling on account of health. Address T 335, Tribune.

FORWARDERS—EXPERIENCED MEN, ON canvas and corduroy loose leaf work; to leave city. IRVING PITT MFG. CO., 24 So. Clark-st., 5th floor.

FUEL ENGINEER — BY PUBLIC UTILITY company; good opportunity for recent graduate of technical college or technical high school to receive training in boiler efficiency work. Address F T 526, Tribune.

FUR CUTTER AND ALL AROUND EXPERIenced Furrier—Good pay. Mayer Miller, 15 E. Washington-st.

GAUGE MAKERS ON ACCUrate work. Highest wages paid first class men. Give full particulars in first letter. Address B T 27, Tribune.

GORDON FEEDER—A GOOD STEADY JOB for a steady worker; above the scale. If you are worth it; if you are not a member of Franklin union, will see that you get a card free. Englewood Print Shop, 417 63d-st.

GORDON FEEDER — GOOD, RELIABLE, steady work for right man. 20th Century Press, 24 S. Clinton-st.

GRINDER HANDS.

Several men for accurate grinding, both internal and external. Apply 8-10 a. m. Albaugh-Dover Co., 2100 Marshall-blvd.

HELPERS—
FRENCH & ALLEN, 506 S. Canal-st.

JEWELER—MAN FOR REPAIRS AND ORdinary manufacturing. Position permanent. Best store in wide awake town of twenty-five thousand. Ask Swartchild & Co. References, wages expected, and photo first letter. Mack A. Hurlbut, Jeweler, Fort Dodge, Ia.

JEWELER—COMPETENT, SOME BUSINESS experience, capable of buying, selling, repairing, and engraving. Write fully, give references. Age over 30. Salary $150. Phelps Dodge Merc. Co., Bisbee, Ariz.

LANDSCAPE FOREMAN—MUST KNOW nursery stock and be able to read and follow plan. Apply 700 Railway Exchange.

LATHE HANDS — EXPERIENCED ON MFG. work; give full particulars. Address F X 193, Tribune.

LINEMEN—HIGH TENSION, $90 PER MO.; southern Ind.; steady work; fare paid; come ready to go to work. 1035 Webster Bldg.

MACHINE SHOP HELP WANTED — SCREW MACHINE OPERATORS, DRILL PRESS OPERATORS ALSO BENCH HANDS FOR ASSEMBLING AND MACHINE PARTS. STEADY EMPLOYMENT AND GOOD PAY.
INDUSTRY NOVELTY CO., 2901 INDIANA.

MACHINISTS FOR GOVT. WORK; HIGHest city wages for first class men. ADVANCE MACHINERY CO., 647 Washington-blvd., 9 to 10 and 4:30 to 5, or address Van Wert, Ohio.

MACHINIST — R. R. EXP.; ALSO WANT tool and die maker. R. 19, 154 W. Randolph.

MACHINIST'S HELPER—1326 MICHIGAN-av., 2d floor.

MALE ATTENDANT — FOR SUBURBAN sanitarium, experienced in mental cases. Apply Kenilworth Sanitarium, Kenilworth, Ill.

MAN—WHITE, PREFERABLY MARRIED, to operate steam pressing machine and repairing. Must be steady. SANITARY CLEANING SHOP, Danville, Ill., Paul S. Millikin, Mgr.

MAN—YOUNG, TO DO TRACING ON SMALL parts drawings; good chance for advancement; state age and experience in reply. Address G A 381, Tribune.

MAN—EXPERIENCED TO WORK ON STEAM stuffer in sausage factory. Apply 3820 S. Ashland-av.

MAN — YOUNG; FOR FACTORY WORK; fine chance for advancement; 8 hr. day. Eagle Printing Ink Co., 420 Orleans-st.

MARKER, PUNCH, RIVETER, SHEAR men—For structural field work. GAGE STRUCTURAL STEEL CO., 3141 S. Hoyne.

MECHANICS—WITH EXPERIENCE ON repairing of electrical equipment; steady work; good pay. Apply at once, U. S. Auto Supply Co., 3845 S. Wabash.

MECHANIC—AT WITH ELECTRICAL AND motor experience. Good wages. Big 4 Garage, Hillsboro, Ill.

MECHANICS — MUST BE RELIABLE; steady work; good pay. Apply at once. U. S. Auto Supply Co., 3845 S. Wabash.

MECHANIC—FIRST CLASS, AUTO; FOR night work on trucks. 840 S. Halsted.

MEN — MERCHANDISE; EXPERIENCED; must have good appearance; references; will pay well. Apply at once; steady work. MICHAEL TAUBER & CO., 317 S. Market.

MEN—FOR DRILL PRESS WORK AND AS-sembling; good wages; steady employment. Perry Auto Lock Co., 2210 S. Michigan-av.

MILLINERY CUTTER.

Experienced, speedy, capable man; good salary.
L. & S. MERCANTILE CO.,
173 N. Michigan-av.

MILLWRIGHT — THOROUGHLY COMPEtent; steady work; good wages. Apply at once in person or by letter. MITCHELL-INDIANA CO., RACINE, WIS., EMPLOYMENT DEPT.

MOLDERS—BENCH AND FLOOR; MOLDers' helpers and core makers. Steady employment; open shop. Write MARION MACHINE, FOUNDRY AND SUPPLY CO., MARION, INDIANA.

MOLDERS—FOUNDRY EMPLOYES AND factory help; steady employment. For particulars address NATIONAL SEWING MACHINE CO., BELVIDERE, Ill.

OPERATORS—FLAT TURRET LATHE; and lathe hands; close work; nice shop; West Side. Address F X 332, Tribune.

ORNAMENTAL PLENMAN — FIRST CLASS. 10th Ave. Island-av. Monroe 3969.

PAPER CUTTER—FOR MISCELLANEOUS work in small bindery. THE RECORD PRESS, 2113 S. Westdern-av.

PAPER HANGER — EXPERIENCED MAN for short period. Apply before noon Friday. J. & B. MOOS, 221 W. Randolph.

POLISHERS—ONE OR TWO STRICTLY SOber, first class; for out of town work in a small shop. Good clean surroundings where you can rent a house with plenty of ground around it where the children can have a chance to grow up healthy and where you can save at least $5 per week over living in the city. Address C E 22, Tribune.

PIANO TUNERS AND PLAYER MEN—PERmanent work. Apply Mr. Brownell, LYON & HEALY, Jackson and Wabash.

PLANER HAND—FOR DOUBLE SURFACER. Republic Box Co., 925 N. Halsted-st.

POLISHERS—ON TOOLS AND WRENCHES. Armstrong Bros. Tool Co., 335 N. Francisco-av.

PRESSFEEDERS — DEXTER AUTOMATIC operators; must be thoroughly competent and experienced; highest wages with premium for product, enabling good operator to make over $20 a week; nonunion. Apply at once. R. R. DONNELLEY & SONS CO., 731 Plymouth-ct.

PROOFREADERS AND COPYHOLDERS — Men, for directory work; nights; highest wages and premium for product. Apply at once. R. R. DONNELLEY & SONS CO., 731 Plymouth-ct.

WANTED—MALE HELP.
Professions and Trades.

PUNCH PRESS HANDS—
5700 W. 12th-st.

REPAIRMAN — AUTO. EXPER.; REFERences required. Grant Park Motor Co., Grant Park, Ill.

SAUSAGE MAKERS—APPLY
AGAR PROVISION CO.,
310 N. GREEN-ST.

SCREW MACHINE HAND—ONE FIRST class; to act as foreman in small shop out of town. Must be first class and have the ability to get the maximum amount of work out of men. Address CE 23, Tribune.

SHAPER HAND—ACCUSTOMED TO PIANO work. Straube Piano Co., Hammond, Ind.

SHOEMAKERS — UPPER LEATHER CUTters; no labor trouble. Apply at once. SELZ, SCHWAB & CO., 514 W. Superior-st.

SPINNER—FIRST CLASS, ON BRASS, 55C. per hour, steady employment; no labor trouble. Address C E 30, Tribune.

SPLICER — COMPETENT AND EXPERIENced, capable of making long and short splices. Apply Fischer & Hayes Rope Co., 602 W. Lake-st.

TAILOR WANTED — GOOD, all round, for high grade retail clothing store in thriving Indiana city; must be first class man, neat appearance, capable of taking measurements and furnish good refs.; good pay; R. R. fare advanced.
ALFRED DECKER & COHN,
Employment Office,
423 S. Market-st.

TELEPHONE ENGINEERING OPENINGS.

We have several positions offering excellent opportunities for men with some telephone experience to enter the telephone engineering field. Technical training, practical telephone or electrical experience is necessary. Salary $23 to $28 per week at the start, with rapid advancement for those who qualify. Call at the Employment Office or write, giving age and particulars of experience.

WESTERN ELECTRIC CO., INC.
48th-av. and 24th-st.

TELEGRAPHERS — RAILROAD EXPERIence; only steady men need apply. R. 19, 154 W. Randolph-st.

TOOLMAKERS WANTED.
Die, jig, and gauge makers; steady work; good wages; no labor trouble. Can use 25 to 30 first class men at once. Finest equipment and shop.
DODGE TOOL CO.,
Grinnell, Ia.

TOOL AND DIE MAKERS—ALSO DESIGNers on jig, fixture and die work; steady work all year round; nice light clean factory, pleasant surroundings; state experience and salary expected in first letter. WAGNER ELEC. MFG. CO., 6400 PLYMOUTH-AV., ST. LOUIS, Mo.

TOOLMAKERS—1ST CLASS ON JIGS; 20 mi. south of Chicago; good wages; steady job; no trouble. Austin Mfr. Co., Harvey, Ill.

TOOLMAKER — EXPERIENCED IN MANUfacturers' jobbing tools. FIDELITY BRASS MFG. CO., 1001 W. Washington-st.

TOOL AND DIE MAKER—1ST CLASS, ON fine small work. Apply 1717 N. Paulina-st.

TRIM SAWYER—ACCUSTOMED TO PIANO work. Straube Piano Co., Hammond, Ind.

TYPEWRITER ASSEMBLERS—1ST CLASS. Address Rex Typewriter Co., Fond du Lac, Wis.

WANTED—BY PROMINENT automobile manufacturer general foreman for motor-truck assembly; also chief inspector, storekeeper, etc.; unusual opportunity for high grade man, able to show results. Write, giving full information. Address G A 393, Tribune.

WARNER & SWASEY AND J. & L. OPerators—Steady employment for good men; give refs. Address F X 273, Tribune.

WATCHMAKER AND ENGRAVER—POSItion, permanent for capable man. Best store in hustling town of twenty-five thousand. Ask Swartchild & Co. References expected. Photo first letter. Mack A. Hurlbut, Jeweler, Fort Dodge, Ia.

20 ARCHITECTURAL IRON HELPERS. sheet metal helpers, 2 blacksmiths, 1 all round machinist. LEE LOADER CO., 2343 So. La Salle.

Pharmacists.

PHARMACIST—REG. OR ASSISTANT, FOR suburban store; good salary; reasonable hours. C. KRAFFT, Lake Forest, Ill.

PHARMACIST—REG. APPRENTICE OR AS-sistant, with good soda experience. C. KRAFFT, Lake Forest, Ill.

Farm and Garden Help.

MAN — ON FARM; ONE WHO UNDERstands the feeding of milk cows. 1201 W. Lake-st.

Agents.

AGENTS—LIVE MEN REAPING A HARvest with our Gospel Text Calendars; sell in every home and they thank you for bringing them in; no talking; no argument; they tell their own story; here is your opportunity to make a killing. Write for particulars. H. S. HALLMAN, 443 St. Clair-av., Columbus, Ohio.

AGENTS WANTED TO SELL WELL KNOWN line of toilet specialities. PENDULUM Face Powder, Cold Cream, Vanishing Cream, 50c per package. Sells easily to women. Agents make $5 to $8 per day. All or part time. Exclusive territories given. Phone Superior 6948 for particulars, or address F S 305, Tribune.

AGENTS—SALARY OR COM.; GREATEST seller yet. Every user pen and ink buys on sight; 200 to 500% profit; exclusive agent's sample in 4 days; another $32 in 2 hours. Monroe Mfg. Co., X 88, La Crosse, Wis.

AGENTS—XMAS POSTCARDS, EXQUISITE design and color; thousands will be sent to soldiers here and abroad; 300 cards for $1; dime for samples. MILLS & MILLS, 802 Fisher Bldg., Chicago.

AGENTS—MEN, WITH OR WITHOUT auto, to sell article in great demand; quick sales and big profits. Apply 3628 Cottage Grove-av.

AGENTS — BEST SELLING PROPOSITION in Chicago; one of Chicago's leading photographic studios; been located for 15 years at same place. Address T 326, Tribune.

WE HAVE AN AGENCY PROPOSITION ON an auto specialty that sells on sight to garage men. Be quick. Territory going fast. Auto Electric Supply Co., Bancroft, Mich.

AGENTS—DO YOU WANT TO MAKE $15 a day? Excellent territory. Blair Mfg. Co., 1122 Unity Bldg.

Salesmen, Solicitors, Etc.

ACCIDENT AGENTS WANTED—ILL., WIS., and Ind.; modern policies; liberal contract. Chicago Bonding Insurance Co., Chicago.

ADVERTISING SOLICITOR

for theater curtains, in California and other Western cities; must thoroughly exp. ad. man. Address P 581, Tribune.

ASSISTANT SALES MGR. — WHO CAN handle a crew successfully; one who speaks foreign language preferred; experience not essential. 725 Conway Bldg.

HOUSE CANVASSERS — EXPERIENCED, for best seller in Chicago. Room 33, 138 N. La Salle-st.

MAN—I HAVE AN OPENING FOR A MAN who is honest, capable, and industrious; prefer one with previous sales experience; will pay $25 per week to the man who can make good; one bank and two business references required. Address C. A. NUDSON, 718 Capital Bldg., Topeka, Kan.

MAN—THE ABILITY TO PRESENT MERItorious and profitable proposition to the business man; city only; good commission to right man; $40 to $60 salary and commission; state age and experience. Address T 321, Tribune.

MAN—YOUNG, ABOUT 18, TO LEARN TO sell trimmings and supplies. Must have reference. Address F X 190, Tribune.

MEN—25 AND 15 WOMEN, WITH ABILITY and ambition as solicitors on loads provided; good salary and large commissions to the right men and women; also chance for advancement. Inquire from 9 to 11 a. m., Room 1010, 111 W. Monroe-st., Superintendent of Agencies.

MEN AND WOMEN—FOR EASY SELLING Scripture calendar. We show you how to make five dollars daily. 1170 Old Colony Bldg.

SALESMAN—PRINTING: FINE OPPORtunity for extra high grade man; must have record of selling $40,000 to $150,000 every party not now satisfied would here find life chance with large ideal plant. Address F S 209, Tribune.

SALESMEN—AT ONCE.
With or without Ford cars. To sell Ford specialties in Chicago and elsewhere. Big proposition to right parties. Apply 10 a. m. 2047 W. Chicago-av. See MR. KEMPTER.

SALESMAN AT ONCE.

Who can successfully fill a position in large corporation. J. J. MACKAY, 343 S. Dearborn-st., Suite 317.

SALESMAN—ENERGETIC AND EXPERIenced, NOT AN ORDER TAKER, TO TRAVEL, SELLING STEEL PRODUCTS; MUST KNOW SHEET STEEL. ADDRESS F X 303, TRIBUNE.

SALESMEN—2 EXCEPTIONALLY HIGH grade men for city; must have clean records and good appearance. Skoudder Kendall Corporation, Suite 1005, 1010, 20 E. Jackson-blvd.

SALESMEN — NEW AND UNIQUE SYNDIcate advertising proposition; brings quick returns; virgin territory. H. O. TOMLINSON, 1772 Transportation Bldg.

SALESMEN AND MANAGERS—$35 TO $60 per week. It has irresistible appeal to all. 712 Masonic Temple.

WANTED—MALE HELP.
Salesmen, Solicitors, Etc.

SALESMEN WANTED.
INCREASE YOUR INCOME.

We are enlarging our sales organization and starting a class now training men for new territory. At the end of 15 days' training you are given definite territory, if you pass the examinations successfully. We can use salesmen who have had retail, wholesale, traveling, canvassing, selling insurance, books, and kindred lines, who wish to increase their income and have the nerve to break into new proposition. Must

WANTED—MALE HELP.

Employment Agencies.

PERMANENT POSITIONS THAT PAY.

Time and again we have proven that we are able to produce. These words ring true every day. Thousands of men have been placed through our service, and the best evidence of our service is the fact that these same thousands are recommending their friends to us continually. Big employers all over the United States are sending their orders to us. There must be some reason. You may be a skeptic; you may question your own ability, but you cannot question our ability, because the facts are there. Regardless of where you live, get in touch with us. Now as never before opportunity is knocking.

Below we list a few of the many openings which we have. They are limited owing to the lack of space.

EXECUTIVE DEPT.—Sales Manager, paint, $5,000; Sales Manager, finan. inst., $5,000; $10,000; Loan Manager, $6,000-$2,000; Sales Manager, lumber, depends. We have twenty other executive positions ranging in salary from $2,000-$9,000.

ACCOUNTING & BOOKKEEPING DEPT.—Sr. Acct., $2,100-$2,400; Jr. Acct., $1,500-$1,800; Factory Acct., city, $1,500-$2,400; 3 Cost Accts., $1,800; Bkkpr., $1,200; Head Bookkeeper, $1,800. We can place thirty bookkeepers from the beginner as ledger clerk to handling a set of double entry books at a salary from $15 per week to $30 per week. Even if you would like to learn this business we can do something for you.

CLERICAL DEPT.—Thirty different concerns have a number of different kinds of orders with us for clerical help. This means a nice, clean, permanent inside position with some of America's best concerns, where opportunity is staring you in the face if you will meet it. Come in and see us.

SALES DEPT.—We never handle a commission proposition. The concerns that come to us must pay a salary or a guaranteed drawing account plus a commission. We have fifty openings in as many different lines. If you want to learn to be a salesman, start out as a junior, or if you can show a record as a salesman we can put you over. Every one of our openings is bona fide.

STENO. & CORRESP. DEPT.—Collection Corresp., $1,200-$1,500; Collection Corresp., $1,000-$1,200; 2 Sales Corresps., $1,500-$1,800; Sales Corresp., $1,500; Sales Corresp., $1,000. Stenographers of any kind or description from the beginner up, if you can operate a keyboard, even though you are rusty on your shorthand we can place you.

TECHNICAL DEPT.—Works Manager, $4,000-$6,000; Factory Manager, $4,000-$5,000; Asst. Supts., $2,400-$3,000; Licensed Steam Engr., $1,200. Also many other kinds of executive positions open in factories all over the country, besides draftsmen, chemists, chauffeurs, linemen, and any other kind of technical help that you can imagine. Orders for them are in our order box.

Costs nothing to talk it over.

BUSINESS MEN'S CLEARING HOUSE,
1408 Republic Bldg., 209 S. State-st.
Harrison 7027.

BK., $25; COST ACCOUNTANT, $25; PAY Roll Clerk, $20; Collection Corresp., $20; Salesman, $20; Steno., $18; Ledger Clerk, $15-$18; Packer, $18; Stock Boys, $11. King's Agency, 29 S. La Salle-st.

Free Typewriter Employm't Bureau.
STENOGRAPHERS' FREE EMPLOY. AGCY.
WOODSTOCK TYPEWRITER CO.
23 W. Washington-st. Tel. Cent. 5368.

TRADE SCHOOLS.

BIG DEMAND FOR TRAINED MEN—Overhauling, repairing, driving, electric starters, etc.; day and evening classes; tuition $25 to $85. Time payments accepted. Positions secured for competent graduates. Write or call for free booklet. GREER COLLEGE OF MOTORING, 1519 Wabash-av. Phone Cal. 2657.

ELECTRICITY. TAUGHT BY ACTUAL DRAFTING. al practice. Positions PLUMBING secured. Coyne School, MOV. PIC. OPER.

YOUR LIBERTY BOND GOOD FOR A course in sign painting, showcard writing, paperhanging, graining; day or eve. CHICAGO PAINTING SCHOOL, 151 N. 5th-av.

SALESMEN—WRITE OR CALL FOR LIST of openings and how to obtain them. City or traveling. Nat'l Salesmen's Tr. Assn., Suite 441 Monadnock Block, Chicago.

WANTED—FEMALE HELP.

Stores and Offices.

ADDRESSERS
AND
GENERAL OFFICE CLERKS.

GIRLS
WITH OR WITHOUT
EXPERIENCE.

PERMANENT.

LIBERAL SALARIES.

PHILIPSBORN,
900 W. VAN BUREN.

ADDRESSERS—EXPERIENCED. 62 WEST Madison-st., 3d floor.

ALFRED DECKER & COHN,
Makers of
SOCIETY BRAND CLOTHES.
Want office help as follows:

Several bright girls, good writers, high school education, for entry and other office work.

2 girls for temporary billing who can operate Underwood machine.

Employment Office,
423 S. Market-st.

AN OPPORTUNITY
TO SECURE
A GOOD POSITION.

Starting rate $8 per week on completion of a four weeks' course in operators' school, during which we pay you $7 per week.

FREE LUNCHEON FURNISHED.

SALARY ADVANCE FREQUENT.

WORKING CONDITIONS EXCELLENT.

Unusual promotions to important positions for those of marked ability.

Young women over 16 years of age apply at any of our offices or at Room 1, 111 N. Franklin-st.

CHICAGO TELEPHONE CO.

BOOKKEEPER—MIDDLE AGED OR ELderly lady, take charge small wholesale tailoring office; previous experience in tailoring business necessary. Reply with particulars, experience, age, references, etc. Address T 57, Tribune.

BOOKKEEPER—EITHER SEX; PREFER EXperience large printing business; must be thorough and also competent to handle complex pay roll; one only with exceptional ability and with record will be considered. Prefer stenographer. State age, salary, experience. Address F L 387, Tribune.

BOOKKEEPER—RELIABLE, EXPERIENCED D. E.; also capable in collections; references required; salary $20. Address T 163, Tribune.

BRIGHT GIRL OR WOMAN—IN CASUALTY insurance office on card file and follow up work; knowledge of typewriting essential and stenography desirable; give particulars and salary expected. Address F S 323, Tribune.

CANDY CLERKS — TWO, EXPERIENCED; good wages. 53 W. Van Buren-st.

CORRESPONDENT—ONE ACCUSTOMED TO dictation of sales letters; permanent position; pleasant surroundings; good future; give experience, age, salary expected, and phone number. Address P B 130, Tribune.

OPERATOR—DICTAPHONE; SPEED AND accuracy essential; salary $60-$80. Address G A 472 Tribune.

OPERATOR—BILLOUT FISHER; NEAT APpearing, experienced in making out orders. Apply J. A. RYAN, 623 S. Wabash, 2d fl.

OFFICE GIRL — EXPERIENCED, THOroughly familiar with filing. Apply National X-Ray Reflector Co., 233 W. Jackson.

WANTED—FEMALE HELP.

Stores and Offices.

CLERKS.

Girls, bright, 17 years of age or over, to learn to operate Underwood typewriter; high or grammar school graduates; course free and good position with advancement when qualified; no experience necessary. Reply by letter only.

BUTLER BROTHERS,
Randolph Street Bridge.

CLERKS.

GIRLS FOR OFFICE WORK.

Preference given to those having High School education or business training.

Western Electric Co., Inc.,
48TH-AV. AND 24TH-ST.

COMPTOMETER OPERATOR—EXPERIenced, quick, and accurate; neat appearing. Apply J. A. RYAN, 623 S. Wabash, 2d fl.

GENERAL OFFICE
CLERKS.

Girls with or
without experience.

Mail order house.

Permanent positions.

Liberal salaries.

Apply 11-2 daily.

Rm. 1016
North American Bldg.

GIRLS—OVER 16 YEARS, FOR PART TIME AND ALL DAY WORK.
CHAS. A. STEVENS & BROS.,
STATE-ST., NORTH OF MADISON.

GIRLS—OVER 16 YRS., GRAMMAR SCHOOL graduates, to learn to operate office appliance machines; good wages. 901 W. Van Buren-st. Addressograph Co.

GIRL—FOR CLERICAL WORK, WHO CAN operate a typewriter. Answer in own handwriting, stating salary wanted. Address F S 219, Tribune.

GIRL—FOR OFFICE; NEAT APPEARING; good writer; accustomed to handling fixtures; $9 per week. Apply WELSBACH CO., 633 Washington-blvd.

GIRL—FOR CLERICAL WORK WHO CAN operate typewriter; salary $50. Gen. Elec. Co., 465 E. Illinois-st., Rec. Dept.

GIRL—BRIGHT, BEGINNER; GENERAL office; fair penman; some typing; short hours. Call 564 Transportation Bldg.

GIRL—FOR CIRCULAR WORK; NO EXPEperience necessary; salary $6. Apply after 8:30. J. A. RYAN, 623 S. Wabash, 2d fl.

GIRLS—IN OFFICE, 14 TO 16 YEARS OF age. HENRY PAULSON & CO., 37 S. Wabash-av.

GIRLS—TO DO TYPEWRITING AT OUR office. Apply 2d floor, 707 S. Dearborn-st.

GIRL—DENTIST'S OFFICE; GIVE AGE, EDucation, etc. Address T 71, Tribune.

GIRL—ABOUT EIGHTEEN; DOCTOR'S REception room. Address T 157, Tribune.

GIRLS—16 TO 18.
HOLDEN'S, 231 S. State-st.

LADIES—YOUNG, FOR GENeral office assistants; should write a plain, rapid hand, preferably with high school education; no experience necessary; advancement rapid.

BABSON BROS.,
2845 W. 19th-st.

LADIES—YOUNG, TO LEARN bookkeeping; no previous experience necessary; must write a plain, rapid hand and have high school education; $7 while learning, with rapid advancement.

BABSON BROS.,
2845 W. 19th-st.

LADY—YOUNG, AS ATTENDANT IN PREmium parlor; one living in Roseland preferred. Call 9:30 a. m. Ask for MR. LITTLE, The Sperry & Hutchinson Co., 330 S. Wabash-av.

LADY—YOUNG, FOR GENERAL OFFICE work; one with some knowledge of filing preferred; steady employment; good pay; state age, education, experience, salary expected. Address F S 208, Tribune.

LADY—YOUNG OR NEAT MIDDLE AGED, for cigar and confectionery store, S. Side; short hours. Calumet 453.

LEGER CLERK — GOOD CHANCE FOR advancement; salary $16; state experience and phone. Address F X 340, Tribune.

MONTGOMERY WARD & CO.

OFFICE POSITIONS.

Young women, over 16 years, for clerical work. Grammar school graduates and girls with high school training preferred.

618 W. CHICAGO-AV.

BRANCH EMPLOYMENT OFFICES:
3141 LINCOLN-AV,
30 N. MICHIGAN-AV.

MONTGOMERY WARD & CO.

WANTED—FEMALE HELP.

Stores and Offices.

OFFICE HELP.

Wanted—A number of young ladies with at least grammar school education, for positions in our general offices; previous experience desirable, but we can use beginners for a number of these positions. We need help in such office depts. as mail opening, indexing, filing, addressing, entry, correspondence, and typists. Good starting salary, with rapid advancement for those found deserving.

SPIEGEL-MAY-STERN CO.,
1061 W. 35th-st.

ORDER FILLERS
AND
RECHECKERS.

Hosiery, Silks, Gloves,

Infants' Wear, Dry Goods,

and Jewelry.

Clerking experience is valuable, but not essential. Apply at the Employment Department.

SEARS, ROEBUCK & CO.
HOMAN-AV. AND ARTHINGTON-ST.

SALESLADIES—EXPERIENCED, FOR THE following departments: notions, handkerchiefs, infants' wear, and jewelry.

J. OPPENHEIMER & CO.,
4700 S. Ashland-av.

SALESLADY — SMART LOOKING; $18 A week; perm. position; experience not necessary. 832 First Nat. Bank Bldg. Call before 10 or after 4.

SALESLADY — EXPERIENCED CANDY; evening work. Apply afternoons, Kane's Candies, 464 N. Paraside-av., Austin.

SEARS, ROEBUCK & CO.

Have vacancies for

MESSENGERS

Over 16 years of age,

who are to be in training for office positions.

SHOE SALES PEOPLE—FOR OUR MEN'S, WOMEN'S AND CHILDREN'S SHOE SECTIONS; GOOD SALARIES AND PERMANENT WORK FOR THOSE WHO MAKE GOOD RECORDS.

APPLY FOR IMMEDIATE EMPLOYMENT, 9TH FLOOR, SUPERINTENDENTS' OFFICE.

MARSHALL FIELD & CO.,
RETAIL.

STENOGRAPHER — BY ADVERTISING agent; quick, accurate, loyal, "ready" worker who can take dictation, handle simple bookkeeping and soon relieve chief of various printing and other details; advertising or editorial experience valuable; attractive place with high grade mail order business; answer thoroughly. Address S 69, Tribune.

STENOGRAPHER — COMPEtent, accurate, to go to Cleveland. Phone Calumet 3335 for appointment.

STENOGRAPHER — OLD ESTABLISHED manufacturing concern, erecting a modern plant on South Side, needs a competent stenographer; good advancement; state experience and salary expected. Address F X 311, Tribune.

STENOGRAPHER—BY W. S. MFG. CO.; good chance for advancement; prefer one with clerical experience; state age, experience, and salary wanted. Address F X 336, Tribune.

STENOGRAPHER OR TYPIST—EXPERIence not absolutely necessary; good pay; steady employment; excellent opportunity for solid and quiet person; age, education, experience, salary expected. Address F S 309, Tribune.

STENOGRAPHER—INTELLIGENT YOUNG lady; good appearance; some office work; also receive customers. Good remuneration. Call after 3 p. m., 1326 Michigan-av., 2d fl.

STENOGRAPHER — YOUNG LADY, EXperienced, Oliver operator; good salary; state age, experience, and salary. Address T 257, Tribune.

STENOGRAPHER—IN SECRETARIAL POSItion; experience in c. c. bookkeeping essential. Address G A 522, Tribune.

STENOGRAPHER—EXP.; SOME KNOWLedge of bookkeeping; good salary. Address G B 505, Tribune.

STENOGRAPHER — BEGINNER; ONE WHO has had office experience. Call Superior 4553.

STENOGRAPHER — EXPERIENCED AND capable, for afternoons only; refs. Address G B 510, Tribune.

STENOGRAPHER—MUST BE EXPERIenced; $12; refs. Address G B 514, Tribune.

STENOGRAPHER—EXPERIENCED. APPLY 2011 Michigan-av.

SWITCHBOARD OPERATOR—EXPER. FOR advertising agency. Address F S 279, Tribune.

TYPIST AND GOOD PENMAN—SOME MAIL order experience preferred; $8-$10 to start. 4607 Ravenswood-av.

TYPIST—NEAT, RAPID. REMINGTON MAchine; $10. Sanitax Co., 2333 S. Wabash-av.

WANTED—FEMALE HELP.

Stores and Offices.

TYPISTS.

We have a number of positions for experienced operators, as well as beginners; any make of machine; good starting salaries and excellent opportunities for advancement.

SPIEGEL-MAY-STERN CO.,
1061 W. 35TH-ST.

TELEPHONE GIRL—TO TAKE CHARGE of switchboard and assist in office work; good salary. REGENSTEIN-VEEDER CO., 1336 No. Halsted-st.

TIMEKEEPER—FOR SPECIAL ORDER coat shop; will pay best wages to young lady with ability to handle large shop. Address G A 368, Tribune.

YOUNG WOMEN—
SEARS, ROEBUCK & CO.,
ARTHINGTON-ST. AND HOMAN-AV.,

Have a number of clerical positions open in their offices. A liking for figures and a plain handwriting are desirable.

Apply at the Employment Department.

YOUNG WOMAN—OVER 18 YEARS OLD, EXPERIENCED AT OFFICE WORK.
CHAS. A. STEVENS & BROS.,
STATE-ST., NORTH OF MADISON.

50 GIRLS.

Bright, intelligent girls, 16 and 17 years of age, for positions in our offices. Bring age certificates with you.

APPLY AT ONCE.

MONTGOMERY WARD & CO.

CHICAGO-AV. AND LARRABEE-ST.

BRANCH EMPLOYMENT OFFICES.
3141 LINCOLN-AV.
30 N. MICHIGAN-AV.

150 SALESWOMEN.

WE CAN PLACE IMMEDIATELY IN VARIOUS SECTIONS OF THE STORE.

150 CAPABLE WOMEN.

EXPERIENCED PREFERABLE, BUT NOT ESSENTIAL. APPLY 9TH FLOOR, SUPERINTENDENTS' OFFICE.
MARSHALL FIELD & CO.,
RETAIL.

Professions and Trades.

ALTERATION HANDS—
Several experienced women for coats and suits; good salaries with steady positions.
CHICAGO MAIL ORDER CO.,
2611 Indiana-av.

APPRENTICE—AT ONCE; PAID WHILE learning; also helpers. 505 Masonic Temple. Cent. 4160.

ARTISTS—GIRLS TO DECORATE LAMPS. Apply H. A. WILLIAMS, 506 So. Wabash av., Room 219.

ARTISTS—GIRL TO PAINT DOLL FACES in oil; piece work; can earn $15 and up. Write or call J. M. RALEIGH, 1230 Otybourn.

BOX FACTORY

GIRLS—Experienced or inexperienced, for work in box factory.

SEARS, ROEBUCK & CO.

EXAMINERS—ON LADIES' WAISTS AND DRESSES; GOOD STEADY POSITIONS IN NICE, CLEAN FACTORY. AARON STROUSS, 228 S. MARKET-ST.

FINISHERS, SEWERS.

Hand sewers and finishers to work on alteration of men's ready made clothing; must be experienced, exact, quick, and willing; permanent positions at good salaries. Apply to shop foreman, care FOREMAN & CLARK, upstairs, n. w. cor. State and Jackson.

GIRLS
FOR LIGHT
FACTORY WORK.

Permanent Employment.
Good working conditions.
RAND, McNALLY & CO.,
536 So. Clark-st.

GIRLS—TO WORK IN GAS MANTLE FACtory; MUST BE OVER 16; WAGES AT RATE OF $8 PER WEEK TO START.

LINDSAY LIGHT CO., 161 E. GRAND-AV., COR. ST. CLAIR-ST.

GIRLS—16 YRS. OF AGE AND OVER, TO work on silk winding machines. S. B. FIELDER & SONS, 1713 Hammond-st., cor. Emerald, 3 blocks west of Wells-st.

GIRLS—OVER 16 YEARS OLD; FOR LIGHT factory work; easy work, good pay. Apply immediately, Smyrna Fig Products Co., 3d floor, 305 W. Lake-st.

GIRLS—OVER 16 YRS. OLD FOR CLEAN PLEASANT WORK; STARTING RATE 170 PER HOUR. ILLINOIS MINIATURE LAMP DIV., 501 S. JEFFERSON-ST. 4TH FLOOR.

GIRL—NEAT APPEARING, BRIGHT, FOR slide dept.; no experience necessary. Call before noon. 30 E. Randolph-st. McIntosh Stereopticon Co.

GIRL—BY WHOLESALE CLOTHING HOUSE; to sew tickets; good salary to capable girl. SCHOENBERG BROS., 529 S. Franklin, 8th floor.

GIRLS—TO STUFF DOLLS; NO EXP. REquired; $7 week to start. American Maid Doll Works, 2522 S. Western-av.

GIRLS—FOR FACTORY WORK; PLEASANT working conditions; good wages. DOWST BROS. CO., 120 Ann-st.

GIRL—FOR ASSEMBLING SMALL ELECtrical parts. Ask for Mr. Karlberg, GORDON ELECTRIC, 430 So. Green-st.

GIRL—TO PASTE LABELS ON CIGAR boxes; experience not necessary. JULIUS FERNBACH & CO., 2910 Indiana-av.

GIRLS—FOR LIGHT FACTORY WORK; steady employment. 5700 W. 12th-st.

GIRLS—TO SCRAP FOLDING BOXES; GOOD wages. 636 W. Jackson-blvd., 7th floor.

WANTED—FEMALE HELP.

Professions and Trades.

HAND FINISHERS.

HAND EMBROIDERERS
on fine waists; highest prices paid.

A. H. FLANDERS CO.,
234 S. Market-st., 5th floor.

MILLINERY DESIGNER.

If you can get up snappy, medium priced catalogue hats, come in. Good salary.
CHICAGO BARGAIN HOUSE,
173 N. Michigan-av.

OPERATORS—EXPERIENCED POWER MAchine; children's dresses; steady work; good pay. Room 1003, 27 E. Monroe-st.

PROOFREADERS AND COPYHOLDERS — Women, for directory work; good wages and premium. Apply at once. R. R. Donnelley & Sons Co., 731 Plymouth-ct.

SAUSAGE MAKERS—APPLY
AGAR PROVISION CO.,
310 N. GREEN-ST.

SEWING MACHINE OPERATORS—EXPERIenced. American Maid Doll Works, 2522 S. Western-av.

WANTED—100 GIRLS FOR light factory work; good pay; pleasant working conditions. Apply 7th floor, Lake Shore Drive and Ohio Bldg.

WAITRESS—YOUNG LADY. 2803 W. CHIcago-av.

WOMAN—EXPER. MASSEUSE AND BATH attendant. Call between 4 and 6. 363 E. 51st-st.

WOMEN—SEWING MACHINE STITCHERS; dust. coats, overalls. Overdier's, 224 N. 5th-av.

Household and Domestic.

COOK—AT BARTLESVILLE, OKLAHOMA, first week of November; experienced white woman, for cooking and first floor work, family 2 adults and 2 children; other help employed, including laundress; wages $40 to $50, with room and board, depending on experience and references; give complete details, age, health, experience, and references in first letter, to arrange interview in Chicago about Nov. 1. MRS. WM. N. DAVIS, care Sanitarium, Battle Creek, Mich.

GIRL—GENERAL HOUSEWORK; SMALL family; good home; no washing; $7. JACOBSON, 720 E. 50th-pl. Phone Kenwood 3705.

GIRL—EXPERIENCED GENERAL HOUSEwork; good cook; white preferred; small family; no washing; 7 rm. apt.; salary $8. Phone Midway 7087.

GIRL—OR MIDDLE AGED WOMAN, FOR general housework; must like children; stay Sunday. Sunnyside 2508.

GIRL—COMPETENT, GENERAL HOUSEwork; 3 adults. City references. Call mornings, 523 Oakdale-av., 2d.

GIRL—GENERAL HOUSEWORK, TO HELP with 2 children, do mending, simple cooking; good wages. 4037 Grand-blvd.

GIRL — FOR GENERAL HOUSEWORK; NO washing; 3 adults; city references. 926 Hyde Park-blvd. 2d.

GIRL—EXPERIENCED, GENERAL WORK; no washing; $8. 525 Roscoe-st., 2d apt. Lake View 216.

GIRL—GEN. HSEWK.; WHITE; NO WASHing; other girl kept. 4321 Grand-blvd.

GIRL—GENERAL HSWK.; FAMILY 3; FOReigner preferred. 5811 W. Chicago-av.

GIRL—EXPERIENCED, GENERAL HOUSEwork. No laundry. 608 E. 51st., 3d.

GIRL—GENERAL HOUSEWORK; HOME nights. 6113 Kimbark-av., 1st.

HOUSEKEEPER — WHITE, WORKING; $8; refs. req. 4442 Grand-blvd.

LADY—ELDERLY, TO TAKE CARE OF two girls; age 7 and 5; more home than wages. Address F 58, Tribune.

MAID—FRENCH, PERSONAL, AND COMpanion for young lady; must teach French. Ph. Douglas 5497.

MAID—COMPETENT COLORED SECOND maid; refs.; $8. Address F X 563, Tribune.

NURSE—WHITE, AGED BETWEEN 25 AND 35, to care for baby now 2 weeks old; must have experience and good appearance. Good home with young couple in good town; references required and prefer applicant send photograph; salary $15 per month and transportation here. MRS. L. W. MAGRUDER, Clarksdale, Miss.

NURSE GIRL — REFINED, COMPETENT, to assist with second work. 6900 Jeffery, 1st.

SECOND MAID—COMPETENT, WHITE; small family; $7. Reference. HAFER, 5151 Michigan. Drexel 6987.

WOMAN—GOOD, CHRISTIAN, TO CARE for two motherless little children; one who prefers a good home more than high wages; modern steam flat and no washing; in reply state church connection, references, and wages expected. Address S 139, Tribune.

WOMAN—FOR KITCHEN WORK. APPLY 247 E. ONTARIO-ST. HORN & HARDART AUTOMAT CO. OF ILLINOIS.

WOMAN—YOUNG, FOR GENERAL HOUSEwork; must be good plain cook and go home nights; good treatment. Call evenings, 2036 Cleveland-av., 2d apt.

WOMAN—MIDDLE AGED, TO CARE FOR schoolboy and do hswk. in Berwyn; $6 a wk.; parents emp. Call 17 N. Crawford-av., Ph. and G. BONGGREN Ph. Kedzie 8863.

WOMAN—REFINED, YOUNG, TO TAKE care two children, one who loves children. Write, giving phone number. Address G A 66, Tribune.

Saleswomen, Solicitors, Etc.

SALESWOMEN — EXPERIENCE NOT REquired; we will teach you how; will place you immediately in a position to make money if you are ambitious, of good appearance, and want to be helped; we can use you part time also.

WM. H. BRITIGAN
818 First Natl. Bank Bldg.
Mr. Gelhardt.

SALESLADY—TO INTRODUCE NEW SELLing plan; best co-operation possible; no actual selling; Christian scientist preferred. MR. MOORE, Rm. 880, 208 S. La Salle-st., 9-12.

SALESWOMAN — AL. NOT AFRAID OF work; $50 to $100 per wk. Address S 319, Tribune.

SALESLADIES—CAN EARN $35 A WK. UP. Call morn. to 10 a. m. 505 Marquette Bldg.

SALESWOMAN—WITH OR WITHOUT traveling experience; who knows how to sell books or magazines and can qualify for special or road work; age 25 to 40; salary and expenses paid; state experience. Address F X 364, Tribune.

SALESWOMEN—SELL HIGHLY SUCCESSful collection system and legal service; $10 daily for five hours; dignified work; commission. See Mr. Berger, 450 Insurance Exch. Bldg.

Miscellaneous.

WOMEN.
YOUR OPPORTUNITY.

Our new system of free training with a view to fitting you for a permanent big paying position in our organization enables you to retain your present position while earning large commissions on our training force. Apply to Percy Wilson, 69 W. Washington-st. Hours 9 a. m. to 9 p. m.

GIRLS—FOR CHECKING AND PACKING.
APPLY AT ONCE.
Morris, Mann & Reilly,
111 So. Fifth-av.

TRAVELING POSITION, SOUTHERN STATES,

Paying salary, commission, and railroad fare. Open to woman, 28 or over; good education; pleasing personality. With
BURTON HOLMES
TRAVELOGUES.
MRS. WOOLLETT, 505 Monroe Bldg.,

WOMAN — OF UNQUESTIONED CULTURE and refinement, pleasing appearance, good education, unincumbered, 28-45 yrs. old and free to leave city. Preference given to one who through misfortune or financial reverses finds it necessary to enter the business world. The position we offer does not require previous business experience nor the investment of any money. We finance you. Splendid opening for qualified applicants in southern and western territory right away. JOHN A. HILL, Room 913 Garland Bldg., 109 N. Wabash-av., Chicago.

WOMAN—EDUCATED, OVER 21, TO DO educational work for large Chicago firm in central and southern states during fall and winter; preference to teacher or college woman; salary from start; unusual chance for rapid advancement. Pendleton A. Miller, 58 E. Washington.

WOMAN—WHO IS FREE TO TRAVEL AND is willing to work hard for success will find a salaried position awaiting her; she must be over 26 and possess intelligence and tact, and be able to converse with high class people; refs. required. Mr. Hawthorne, Suite 1203, 5 S. Wabash-av.

WOMEN—FOUR VACANCIES IN SOUTH, to travel south during winter; must be between 25 and 40, have the equivalent of a high school education and able to furnish good references; salary and commission. F. E. Compton & Co., 15th floor, 58 E. Washington-st.

GIRLS—10, ABOUT 16 YEARS OF AGE, TO CLIP THREADS AND DO BOXING; NICE CLEAN, LIGHT FACTORY.
AARON STROUSS, 228 S. MARKET-ST.

PLACES STILL OPEN FOR A FEW MORE traveling secretaries. Work for refined and cultured ladies. Salary, R. R. fare, commission. A. D. DORSETT, 205 W. Monroe, 10th.

GIRLS—FOR LIGHT ASSEMBLING WORK; light and sanitary workroom; good wages; 5st. afternoons off; pay weekly. Apply 328 W. Kinzie, 4th Floor.

BINDERY GIRL—EXPERIENCED PAGING and numbering machine operator. H. J. ARMSTRONG & CO., 538 S. Clark-st.

WOMEN—OUTSIDE WORK; NO CANVASSing. Apply 1-4:30. 80 E. Madison. Welsh.

LADY—YOUNG, AS READER; GOOD EDUcation essential. Address T 152, Tribune.

WANTED—FEMALE HELP.

Miscellaneous.

PART TIME
WORK
for
WOMEN,
Married or single,

In Merchandise and Shipping Departments.

EITHER MORNING OR AFTERNOON HOURS.

No experience necessary.

SEARS, ROEBUCK & CO.

A LIMITED NUMBER OF POSITIONS ARE OFFERED TO YOUNG WOMEN.

Unusual opportunity to enter long distance telephone work.

NO EXPERIENCE IS NECESSARY.
CONGENIAL SURROUNDINGS.
LIBERAL SALARY WHILE LEARNING.
RAPID ADVANCE FOR THOSE OF ABILITY.

Applicants preferred between the ages of 18 and 23 years, with at least a grammar school education.

MISS WESTBY,
Room 50, 111 N. Franklin-st.

MODELS WANTED — FOR photographic purposes; must be good looking, tall heavy, short heavy, curved back, wearing size 22 or 24 corset; tall slender, wearing size 22 or 24. Apply MISS MINIFIE, 7th floor, 1006 So. Michigan-av.

OLD ESTABLISHED FIRM HAS
SPECIAL POSITIONS

for fall and winter in Southern States calling on OLD CUSTOMERS, begin Nov. 1, permanent with advancement, salary from start worth $50 per week to women who can qualify. Acceptable applicants must be 28 to 45 years of age. High school or college education, unincumbered, pleasing personality and adaptability essential. No business experience required, as careful instructions are given. Ask for Mgr., Rm. 919, Garland Bldg., Wabash and Washington.

DRESSMAKERS — EXPERIENCED TO ACT AS UNDERSTUDIES TO FITTERS; ALSO ALTERATION GOWN HANDS; PERMANENT POSITIONS. APPLY 12TH FLOOR, SOUTH STATE-ST. BLDG.
MARSHALL FIELD & CO., RETAIL.

BRASSIERE MODEL
Wearing brassier, size 38.
Apply 7th floor, 1006 South Michigan-av.
MISS CUNNINGHAM.

Employment Agencies.

REASONS.

There is a good reason why you should come to us. We endeavor to secure what you want to please you. We have your interests at hand. Here are a few of our openings.

2 Stenographers—Southside; $15.
Dictaphone Operator—Auto; good advancement; $15.
Comptometer—West Side; $15.
Several splendid openings for Typists—Beginners, $8; experienced, $10-$14.
Bookkeeper & Typist—Small office; $15.
Typist & Clerk—West Side; $10-$12.
Clerk to take charge of mailing dept.; $12.
File Clerk & Typist—Pleasant office; $12.
We can use 50 girls for general office work; no experience necessary.

REGISTRATION FREE.
AMERICAN RAILWAY BUREAU.
[Chicago's Greatest Employment Bureau.]
1128 Lumber Exch. Bldg. 11 S. La Salle-st.
Randolph 1048

HIGH GRADE WOMEN STENOGRAPHERS, BOOKKEEPERS, CLERKS, OFFICE DEVICE OPERATORS, ETC.

We simply must have more high grade applicants to take care of the many jobs that are constantly pouring into our office. If you really want a position in an office. Positions that range in salary from the beginner at $6 to the more experienced and proficient help at $25 per week.

Make it your business to be in our office the first thing this morning, ready for work. We'll do the rest.

CRAIG AGENCY,
Suite 614 Republic Bldg.,
State and Adams-sts.

No registration fee on positions paying less than $12.

HIGH GRADE WOMEN.
WE HAVE A NUMBER OF EXCELLENT POSITIONS OPEN
for Stenographers, Bookkeepers, Stenos., and Bkkprs., Typists, Machine Bill Clerks, Comptometer Operators, Adding Machine Operators, General Office Girls with and without experience, File Clerks, Cashiers—in fact, every sort of office position—with the better grade firms.

It will be worth your while to get in touch with us AT ONCE.

NO REGISTRATION FEE.
GLADER AGENCY,
314 Woman's Temple Bldg.,
108 S. La Salle-st. Franklin 1914.

SEVERAL GOOD OPENINGS TODAY—

Typists	$12-$15	Cooks	$14-$20
Stenogs.	$15-$20	Hosp. cooks	$45, r., b.
Bar. stenogr.	$8-$10	Hotel cook	$80, r., b.
Office girls	$8-$10	Waitresses	$10-$12
File girls	$9-$12	Hotel wait	$25, r., b.
Bookkeepers	$125-$225	Hotel maids	$20-$25
Asst. bkkprs.	$10-$12	Hosp. maids	$30 r., b.
Addressers	$12-$15	Diet. kitchen	$35, r., b.
Phone girls	$8-$9	Hot. pantry	$35, r., b.
Folders	$7-$8	Sec. girls	$7-$8
Saleswomen	$12-$15	Domestic	$7-$10
Factory girls	$8-$12	Cafeteria	$8-$9

LA SALLE AGCY., R. 14, 14 E. RANDOLPH.

STENO., ADV. AGCY. EXP. $20; STENOS., $12 to $17; Bookkeeper, $12; Record Clk., $8; Pile and Office Clks., $8 to $10; Typists, $8-$10.
Railway Exchange Emp. Bureau,
Suite 451, 80 E. Jackson-blvd.

POSITIONS OPEN—CALL TODAY. BKPRS. Stenogs. $20-$30; Stenogs., $15-$18; Comput., $12-$15; Typ., $8-$14; Typ. File, $10-$11; Office and File, $8-$10.
SANGER, 17 N. LA SALLE-ST.

STENO. TEMP., $3 PER DAY; ELLIOTT Fisher Bk. Op., $18; Typist, $12; Record Clerk, $12; Bill Clerk, $12; Office and Filing, $9; Addresser, $8. King's Agency, 29 S. La Salle-st.

STENOGRAPHERS, $12-$18; BOOKKEEPers, $65-$85; Comptometer Oprs., $15; Office Clerks, $40-$60; Typist, $9.
Merchants Cler. Exch., 903, 133 W. Wash.-st.

BUREAU OF EMPLOYMENT FOR HIGH GRADE OFFICE HELP.
K. M. GRIFFIN, R. 308, 137 S. La Salle-st.

COOKS — FOR HOTELS, ALSO PRIV. FAM. $8 to $15; also parl. maids, 24 nurse-maids. JENSEN'S, 143 N. Dearborn. R. 54.

STENO. [WYOMING], $100; FILE CLK., $12; Inexp. Office Clks., Typists, $10.
Chgo. Clerical Ex., 64 W. Randolph, R. 504.

Free Typewriter Employm't Bureau.
SECRETARY — BANKING EXPERIENCE preferred; loop, $25; typists and billers, West Side, $10 to $15. OLIVER TYPEWRITER CO., 167 N. Dearborn.

BILLERS AND DICTAPHONE OPERATORS —$12 to $15; Typists, $8 to $12. ROYAL TYPEWRITER CO., 32 So. Wabash.

STENOGRAPHERS' FREE EMPLOY. AGCY.
WOODSTOCK TYPEWRITER CO.
23 W. Washington-st. Tel. Cent. 5368.

LOST AND FOUND.

BAG—LOST—BLACK LEATHER PHYsician's hand bag, in taxi; $5 reward. Phone Gary 2561.

BILLFOLD—LOST—BLACK LEATHER, CONtaining $40 or $45, on Saturday morning, either in Northwestern station or on Madison or State-st. car or Illinois Central station. Liberal reward if returned to W. D. Richardson, Madison, Wis.

BROOCH—LOST — CAMEO, FROM MARquette and Blackstone to 55th-st. and Maryst. 6918 or Racine cars. Keepsake. Reward. Hyde Park 3243.

BROOCH—LOST—PEARL BROOCH, DIAmond center, on Van Buren, Oct. 22; kindly Ph. McKinley, 5717. MAE PEMENT; reward.

BAG—LOST—ON NORTH BOUND BUS, Tuesday morning, brown leather bag; initials L. L. S. Reward. Room 700, 21 E. Van Buren.

CAT—LOST—GRAY ANGORA CAT; AROUND 4000 N. Albany, Monticello 6066.

CAPE—LOST—SEAL AND ERMINE CAPE, between Field's annex and Northwestern elevated stub. Phone Rogers Pk. 9615. Reward.

FUR—LOST—BLACK FOX; WED. EVE'G; $25 reward; betw. 51st and Prairie to 4949 Michigan-av., 2d. Drexel 811.

GLASSES — FOUND — GOLD EYEGLASSES in black case, on Michigan-av., Sun. Call Calumet 1309 after 6:30.

HAT—LOST — BLACK VELVET, RED plumes; nr. Sheridan and Broadway. Ph. ZUMBADO, Wabash 3460. Reward.

JEWELRY—LOST—TAKEN FROM RM. F 26 Brevoort hotel Oct. 22. Keepsakes. Reward. No questions asked. Rog. Pk. 9934.

KITTEN LOST—FEMALE, WHITE ANGORA. Reward. 2436 N. Clark-st.

MUFF—LOST—SEAL, ON MADISON-ST. Oct. 24. Ph. Ravenswood 5379. Reward.

NECK PIECE—LOST—FITCH FUR; IN CONgress Hotel Grill Wednesday noon. Phone Randolph 1116. WALKER. Reward.

PEARLS — LOST—STRING OF PEARLS, vicinity Monroe and Dearborn, Thursday p. m. Oct. 4; keepsake. Reward. 4339 Hazel-av. Weil. 902.

PIN—LOST—BETWEEN I. C. AND N. W. Stations or between Ft. Sheridan and Sacred Heart Station, Milwaukee Elect. line; a gold bow pin, small enamel flower.

TO RENT—ROOMS—SOUTH.

...28—TO RENT — LARGE ...; quiet; priv. home; I. C. ...

...306. APT. 10—TO RENT— ...single front rooms, steam ...per lady preferred, steam ...ht; reasonable; ...

TO RENT—VERY DESIR...

...ade. rms.; priv. lav., ...eat; $8 up. Oakland 4397.

2D—TO RENT—NICELY ...p, suit, gentle, or ...home surroundings.

3D—TO RENT—2 FURN ...yde apt.

3D—TO RENT—WARM ...apt., L. ex., surf.; $2. ...

...839. 3D — TO RENT — ...mod. conv.; 1; no ch...

TO RENT—NICE CLEAN ...; cest trans.; $2.50 wk. ...

...TO RENT—2 RM. ...rences, 51st ex. Ken. 31...

TO RENT—HIGH CLASS ...; rates' club breakfasts ...ay 4353.

3D APT. —TO RENT—SUN...ms; gentleman; nr. I. C. ...

...194—TO RENT—MOD. HM...m.; I. C. ex. Midway 2920.

TO RENT—3 PARTS AT 64TH PAST ...; 2 route of rms.; new ...d L. Ph. H. P. 6561.

TO RENT—ROOMS FOR MEN.

...well furnished; running ...with showers; Ken. ...loop; $3.50; up. Drexel ...

...4200—TO RENT—LARGE ...m; breakfast opt.; R. ...

...TO RENT—LG. & FRT. ...2 gent.; res.; H. P. 7365.

...3983 — TO RENT — ROOMS ...ater, steam, elec. service. ...

...RENT—ELEGANT FURN...iter; elec.; stm. Drex. 1161.

...TO RENT—ROOM, LAV. ...ex.; gentleman. Oak 3037.

...3. FLAT N—TO RENT— ...am heat, good trans. ...

...E. 634 — TO RENT— ...m, mod. apt., facing West ...couple or lady, breakfast ...e. Kenw. 9320. Reynolds.

...E. 352—TO RENT — ...m.; rm.; stm. h.; elec. ...also single rm. for $1.50.

...E. 352, 1ST APT.—TO ...st. frt. rm. or single; mod. ...Kenwood 3125.

...E. 1322—TO RENT—DE...ic apt., high grade ...with or without bath; ref.

NR. 48TH-ST.—TO RENT— ...or single, in ref. bus. ...all Sun. and eve.; ref. Ken.

NR. 51ST-ST.—TO RENT— ...; mod.; gentlemen; nr. L.

...4911—TO RENT—2 FRT. ...m.; w.; adj. bath. Ken.

...4007, APT. 5—TO RENT— ...m. rooms; ½ blk. L.; $2 up; ...39, 3D APT.—TO RENT— ...every convenience.

...4404—TO RENT—ATTRAC...chenette rooms, lav.; also ...Ken. L. surf.

...813, 2D—TO RENT—ROOM ...mod. Ken. L. C.; 430; 34; ...

...3D—TO RENT—NICE ...rior, suitable for 2; also ...oom; everything modern; ...rance.; ½ blk. Ken. L.

...1ST—TO RENT—BEAU...letely furn. in old ivory, $5; rel.; L. ex., surf.

...TO RENT—BEAUT...ge; good transp.; re...

...TO RENT—NEWLY FUR...priv.; nr. L. Nor. 4770.

...3D—TO RENT—NICE LGE. ...also small rm. Drex. 7362.

...1ST—TO RENT—LARGE ...mod., priv., piano, reas. ...HOTEL MANOR—TO RENT— ...up; board opt. Drex. 5291.

...TO RENT—LARGE ...beds; large rm.; dbl. bed; ...v.; all new furnishings.

...1ST—TO RENT—BEAU...C. Mid. 1960?.

...— TO RENT—OUT. 2577; ...ne; mod.; nr. I. C. and L.

...1ST—TO RENT—1 OR 3 ...stm.; priv. fam.; nr. Jack. ...and L.; bd. opt. ...

...TO RENT— ...Warm, beaut. rooms, ...$4-$6; fine baths, run. ...water; elec. light; ...comfortable place to live.

...27, 1ST—TO RENT—FRONT ...or 2 gentlemen; ½ block ...4400.

...4731—TO RENT—SUPE...e or en suite, in exclusive ...and surface. 3RD FLOOR.

...906—TO RENT—DESIRABLE ...maller rm. MAXWELL ...

...872—TO RENT — NICELY ...ble rooms. Ken. L. I. C., surf.

...607. 1ST—TO RENT—COM...rms; lav.; trans.; $4 wk. ...

...59. 2D—TO RENT—NICELY ...dern apartment; lady em...

...5029. 2D—TO RENT — DE...oom, adjoining bath, 2 win...east exposure; use of sun ...suitable for 2 or 3; priv...optional. Englewood 7468.

...45. 3D—TO RENT—FRT. ...vd.; also beaut. rm., priv.

HE METROPOLITAN — TO ...se suites, 3 rm. hskpg. apts., ...baths, $4 to $15. Cal. 791.

...— TO RENT—LARGE ...; bath, shower; 10 min. to ...

TO RENT—NEWLY FUR...bath; also frt. rm.

...TO RENT—LARGE MOD...phone; steam, elc., pri. lav.; ...5622. 2D—TO RENT—TWO ...priv.; break. opt.

...2918—TO RENT—LG. ...m., pri. bath, bus. men pref.

...3, SD—TO RENT—COZY 2 ...sgl. rm.; priv. fam.; reas.; ...

...45TH—TO RENT—ROOM, ...ard opt. Drexel 6424.

...TO RENT—DESIRABLE ...; mod.; reas.

...039—TO RENT — SINGLE ...tam. elect.; $3. Drex. 1230.

...TO RENT—LGE. FRT. ...; twin; baths; also other ...1519— TO RENT—STEAM ...single or double; choice ...1423—TO RENT—PLEA...unit, 1 or 2, priv.; reas. Hyde ...1556 — TO RENT — FRIEND...ening Lin. pk.; refined dis...

...TO RENT — FRIEND...601 — TO RENT — 2 OR 3 ...e Leon. 2701 S. Clark-st. ...or rooms in city; enough ...and up. Diversey 2810.

...365. 2D—TO RENT—ROOM ...or 2; near Clark and park.;

TO RENT—ROOMS—NORTH.

...3D—TO RENT—ELEGANT ...; roomers; brkfst. opt.; Sher.

NEAR FULLERTON — TO ...od room for 1-2; priv. fam.; ...641—TO RENT—FRT. AND ...ly furn.; ph.; phone; stm., elec.; H. P. 6365.

...—TO RENT—RMS.; STM. ...e; $4 double. L. V. 9431.

...525—TO RENT—SWELLEST ...st in city; enough said; call ...Ravenswood 7665.

...67. FLAT D—TO RENT—3 ...furnished; steam heat; ...ms.; no other roomers.

...TO RENT—2 OR 3 RM. ...ght outside rm. in modern ...Edgewater 5810.

...APT. 2—TO RENT—BEAU...m.; bath adj. Grace 3227.

...TO RENT—LARGE ...bks. Sherid. exp.; reas. rent. ...HESSLER, Wellington 3178.

...2653— TO RENT — ...T GARDEN HOTEL, 18 ...ooms, single or en suite, 18 ...thing new; run. rm.; $5 wk. ...ilcoln pk. Diversey 4173.

...1230. 1ST—TO RENT— ...modern conv.; good trans.; ...832. 2D—TO RENT—WELL ...; priv. fam.; Sher ex. bus.

...1221—TO RENT—LARGE ...; stm. elec.; 1 bl. L.; $2.50 ...1549—TO RENT—STEAM ...single or double; choice ...1423—TO RENT—PLEA...unit, 1 or 2, priv.; reas. Hyde ...1556 — TO RENT — FRIEND...ening Lin. pk.; refined dis...

...TO RENT — FRIEND...601 — TO RENT — 2 OR 3 ...e Leon. 2701 S. Clark-st. ...or rooms in city; enough ...and up. Diversey 2810.

...365. 2D—TO RENT—ROOM ...or 2; near Clark and park.;

TO RENT—ROOMS—SOUTH.

...DOYER-ST. 4652—TO RENT—2 FRT. RMS. ...nicely furn.; pri. fam.; gentl.

...EASTWOOD-AV. 920. 3D—TO RENT—ONE ...suite of rms. 1 single, 1 with kitchen privileges. Sunnyside 0297.

...EASTWOOD-AV. 822. 2D—TO RENT—...ade. rms.; priv. lav., ...eat; $8 up. Oakland 4397.

...2D—TO RENT—NICELY ...p, suit, gentle, or ...home surroundings.

...3D—TO RENT—2 FURN ...yde apt.

...3D—TO RENT—WARM ...apt., L. ex., surf.; $2. ...

...839. 3D — TO RENT — ...mod. conv.; 1; no ch...

TO RENT—NICE CLEAN ...; cest trans.; $2.50 wk. ...

...TO RENT—2 RM. ...rences, 51st ex. Ken. 31...

TO RENT—HIGH CLASS ...; rates' club breakfasts ...ay 4353.

3D APT. —TO RENT—SUN...ms; gentleman; nr. I. C. ...

...194—TO RENT—MOD. HM...m.; I. C. ex. Midway 2920.

TO RENT—3 PARTS AT 64TH PAST ...; 2 route of rms.; new ...d L. Ph. H. P. 6561.

TO RENT—ROOMS FOR MEN.

...well furnished; running ...with showers; Ken. ...loop; $3.50; up. Drexel ...

...4200—TO RENT—LARGE ...m; breakfast opt.; R. ...

...TO RENT—LG. & FRT. ...2 gent.; res.; H. P. 7365.

...3983 — TO RENT — ROOMS ...ater, steam, elec. service. ...

...RENT—ELEGANT FURN...iter; elec.; stm. Drex. 1161.

...TO RENT—ROOM, LAV. ...ex.; gentleman. Oak 3037.

...3. FLAT N—TO RENT— ...am heat, good trans. ...

...E. 634 — TO RENT— ...m, mod. apt., facing West ...couple or lady, breakfast ...e. Kenw. 9320. Reynolds.

...E. 352—TO RENT — ...m.; rm.; stm. h.; elec. ...also single rm. for $1.50.

...E. 352, 1ST APT.—TO ...st. frt. rm. or single; mod. ...Kenwood 3125.

...E. 1322—TO RENT—DE...ic apt., high grade ...with or without bath; ref.

NR. 48TH-ST.—TO RENT— ...or single, in ref. bus. ...all Sun. and eve.; ref. Ken.

NR. 51ST-ST.—TO RENT— ...; mod.; gentlemen; nr. L.

...4911—TO RENT—2 FRT. ...m.; w.; adj. bath. Ken.

...4007, APT. 5—TO RENT— ...m. rooms; ½ blk. L.; $2 up; ...39, 3D APT.—TO RENT— ...every convenience.

...4404—TO RENT—ATTRAC...chenette rooms, lav.; also ...Ken. L. surf.

...813, 2D—TO RENT—ROOM ...mod. Ken. L. C.; 430; 34; ...

...3D—TO RENT—NICE ...rior, suitable for 2; also ...oom; everything modern; ...rance.; ½ blk. Ken. L.

...1ST—TO RENT—BEAU...letely furn. in old ivory, $5; rel.; L. ex., surf.

...TO RENT—BEAUT...ge; good transp.; re...

...TO RENT—NEWLY FUR...priv.; nr. L. Nor. 4770.

...3D—TO RENT—NICE LGE. ...also small rm. Drex. 7362.

...1ST—TO RENT—LARGE ...mod., priv., piano, reas. ...HOTEL MANOR—TO RENT— ...up; board opt. Drex. 5291.

...TO RENT—LARGE ...beds; large rm.; dbl. bed; ...v.; all new furnishings.

...1ST—TO RENT—BEAU...C. Mid. 1960?.

...— TO RENT—OUT. 2577; ...ne; mod.; nr. I. C. and L.

...1ST—TO RENT—1 OR 3 ...stm.; priv. fam.; nr. Jack. ...and L.; bd. opt. ...

...TO RENT— ...Warm, beaut. rooms, ...$4-$6; fine baths, run. ...water; elec. light; ...comfortable place to live.

...27, 1ST—TO RENT—FRONT ...or 2 gentlemen; ½ block ...4400.

...4731—TO RENT—SUPE...e or en suite, in exclusive ...and surface. 3RD FLOOR.

...906—TO RENT—DESIRABLE ...maller rm. MAXWELL ...

...872—TO RENT — NICELY ...ble rooms. Ken. L. I. C., surf.

...607. 1ST—TO RENT—COM...rms; lav.; trans.; $4 wk. ...

...59. 2D—TO RENT—NICELY ...dern apartment; lady em...

...5029. 2D—TO RENT — DE...oom, adjoining bath, 2 win...east exposure; use of sun ...suitable for 2 or 3; priv...optional. Englewood 7468.

...45. 3D—TO RENT—FRT. ...vd.; also beaut. rm., priv.

HE METROPOLITAN — TO ...se suites, 3 rm. hskpg. apts., ...baths, $4 to $15. Cal. 791.

...— TO RENT—LARGE ...; bath, shower; 10 min. to ...

TO RENT—NEWLY FUR...bath; also frt. rm.

...TO RENT—LARGE MOD...phone; steam, elc., pri. lav.; ...5622. 2D—TO RENT—TWO ...priv.; break. opt.

...2918—TO RENT—LG. ...m., pri. bath, bus. men pref.

...3, SD—TO RENT—COZY 2 ...sgl. rm.; priv. fam.; reas.; ...

...45TH—TO RENT—ROOM, ...ard opt. Drexel 6424.

...TO RENT—DESIRABLE ...; mod.; reas.

...039—TO RENT — SINGLE ...tam. elect.; $3. Drex. 1230.

...TO RENT—LGE. FRT. ...; twin; baths; also other ...1519— TO RENT—STEAM ...single or double; choice ...1423—TO RENT—PLEA...unit, 1 or 2, priv.; reas. Hyde ...1556 — TO RENT — FRIEND...ening Lin. pk.; refined dis...

...TO RENT — FRIEND...601 — TO RENT — 2 OR 3 ...e Leon. 2701 S. Clark-st. ...or rooms in city; enough ...and up. Diversey 2810.

...365. 2D—TO RENT—ROOM ...or 2; near Clark and park.;

TO RENT—ROOMS—NORTH.

...3D—TO RENT—ELEGANT ...; roomers; brkfst. opt.; Sher.

NEAR FULLERTON — TO ...od room for 1-2; priv. fam.; ...641—TO RENT—FRT. AND ...ly furn.; ph.; phone; stm., elec.; H. P. 6365.

...—TO RENT—RMS.; STM. ...e; $4 double. L. V. 9431.

...525—TO RENT—SWELLEST ...st in city; enough said; call ...Ravenswood 7665.

...67. FLAT D—TO RENT—3 ...furnished; steam heat; ...ms.; no other roomers.

...TO RENT—2 OR 3 RM. HSKPG. ...ght outside rm. in modern ...Edgewater 5810.

...APT. 2—TO RENT—BEAU...m.; bath adj. Grace 3227.

...TO RENT—LARGE ...bks. Sherid. exp.; reas. rent. ...HESSLER, Wellington 3178.

...2653— TO RENT — ...T GARDEN HOTEL, 18 ...ooms, single or en suite, 18 ...thing new; run. rm.; $5 wk. ...ilcoln pk. Diversey 4173.

...1230. 1ST—TO RENT— ...modern conv.; good trans.; ...832. 2D—TO RENT—WELL ...; priv. fam.; Sher ex. bus.

...1221—TO RENT—LARGE ...; stm. elec.; 1 bl. L.; pri. 1 or 2; ...1549—TO RENT—STEAM ...single or double; choice ...1423—TO RENT—PLEA...unit, 1 or 2, priv.; reas. Hyde ...1556 — TO RENT — FRIEND...ening Lin. pk.; refined dis...

...TO RENT — FRIEND...601 — TO RENT — 2 OR 3 ...e Leon. 2701 S. Clark-st. ...or rooms in city; enough ...and up. Diversey 2810.

...365. 2D—TO RENT—ROOM ...or 2; near Clark and park.;

TO RENT—ROOMS—NORTH.

...3D—TO RENT—ELEGANT ...; roomers; brkfst. opt.; Sher.

NEAR FULLERTON — TO ...od room for 1-2; priv. fam.; ...641—TO RENT—FRT. AND ...ly furn.; ph.; phone; stm., elec.; H. P. 6365.

...—TO RENT—RMS.; STM. ...e; $4 double. L. V. 9431.

...525—TO RENT—SWELLEST ...st in city; enough said; call ...Ravenswood 7665.

...67. FLAT D—TO RENT—3 ...furnished; steam heat; ...ms.; no other roomers.

...TO RENT—2 OR 3 RM. HSKPG. ...ght outside rm. in modern ...Edgewater 5810.

...APT. 2—TO RENT—BEAU...m.; bath adj. Grace 3227.

...TO RENT—LARGE ...bks. Sherid. exp.; reas. rent. ...HESSLER, Wellington 3178.

...2653— TO RENT — ...T GARDEN HOTEL, 18 ...ooms, single or en suite, 18 ...thing new; run. rm.; $5 wk. ...ilcoln pk. Diversey 4173.

...1230. 1ST—TO RENT— ...modern conv.; good trans.; ...832. 2D—TO RENT—WELL ...; priv. fam.; Sher ex. bus.

...1221—TO RENT—LARGE ...; stm. elec.; 1 bl. L.; pri. 1 or 2; ...1549—TO RENT—STEAM ...single or double; choice ...1423—TO RENT—PLEA...unit, 1 or 2, priv.; reas. Hyde ...1556 — TO RENT — FRIEND...ening Lin. pk.; refined dis...

...TO RENT — FRIEND...601 — TO RENT — 2 OR 3 ...e Leon. 2701 S. Clark-st. ...or rooms in city; enough ...and up. Diversey 2810.

...365. 2D—TO RENT—ROOM ...or 2; near Clark and park.;

TO RENT—HOUSEKEEPING ROOMS.

South Side.

CALUMET, 5238—TO RENT—2 RM. FRT. suite, piano; references; 51st ex. Ken. 313.

CALUMET, 4045—TO RENT—1-2 RM. APTS. hskpg., mod., new furn. Drexel 4773.

CALUMET, 4830—TO RENT—CONN. RMS., private kitchen, run. water, 47th car. Boul.

CALUMET, 5252—TO RENT—2 OR 3 RM. hskpg. suite; nice sleep. rm., stm. elec.

ELLIS, 3245—TO RENT, WELL FUR. LGE. frt. hskpg. rm.; h. w. heat; kit'nette; 1 C.

FORTY-SECOND-PL., E., 936—TO RENT—Nr. Drexel, 2-3-4 r. suites, comp. furn.; Ken. L. I. C. and 43d-st. trans.; $4-$8 wk.

FORTIETH, E., 411—TO RENT—3 RM. FRT. hskpg. suites, furn. comp., gas ranges, pri. kitchs., stm.; $6 up; Ken. L. Grand-blvd. sta.

FORTY-SECOND, E., 517—TO RENT—BEST $3, single rm., on South Side; every convenience; steam; ex. trans., Oakland 6280.

FORTIETH, E., 414 NR. GRAND STA.—TO Rent—3 rms., or single, $2 up. Oak 3778.

FORTY-SECOND-PL., E., 930—TO RENT—3 rooms with kitchen, range, steam; I. C., L.

GRAND-BLVD., 3810—TO RENT — SMALL fur. apts., also large; mod. rooms.

GRAND-BLVD., 3750-52—TO RENT—MOD. 1, 2, 3 r. hskpg. apts., fac. blvd., $6.50-$9.

GREENWOOD, 4403—TO RENT—LG. ROOM; light hskpg.; priv. home; reasonable.

GROVELAND-PK., 639, NR. 34TH-ST.—TO Rent—Desirable conn. rms.; hot w., steam; H. P. 7365; 3-4 r., $20; 2 r., front; mahog. furn.; mod. rms.; 2 dr., front; mahog. furn.; meals.

HAZEL, 4543—TO RENT—PLEAS. FRT. rm. with priv. phone; priv.; Wil. ex. Edge.

HOWE-ST., 2046—TO RENT—2 RM. HSKPG. suite; r. w.; child welcome; $4 and $5.

KENMORE, 6236—TO RENT—LARGE DESirable large rm., well furn., adj. bath, in private home; prefer business people. Edge. 2625.

KENMORE, 4907, 2D—TO RENT—LGE. bright, mod. rm. for 1 or 2; priv. fam.; single exp.

KENMORE 4341, 1ST—TO RENT—NICELY furn. light pleas. rm.; reas.; priv. fam.; Wil. ex.

KENMORE, 5648—TO RENT—FRONT RM.; next to bath; in beautiful private home; gentleman; Bryn Mawr station. Edge. 8605.

KENMORE, 4358, 3D APT. — TO RENT—Nicely furn. room, all conv. Wel. 4918.

KENMORE-AV., 4343, 3D—TO RENT—Pleas. rm., priv. fam., Wilson exp. Edge.

KENMORE, 4636—TO RENT—SUNNY 2 RM. suite, suit. for 3 or more; Wilson ex.

KENMORE, NEAR AINSLIE—LARGE OUTside rm., priv. apt.; partic. Ravens. 6773.

KENMORE, 2216—TO RENT—OUTSIDE rms., stm. elec., run. wat., modern, $2 up. Phone Sunnyside 8408.

LA SALLE N., 1205, 2D—TO RENT—RE-fined gents. beaut. large rm., mod., run. water, stm. heat; janitor; priv. bath; ref.

LELAND, 520—TO RENT—SUNNY FRONT rm., 1 or 2, private; breakfast opt.; Wilson exp. or bus. Edge. 2761. RITCHIE.

LELAND, 818—TO RENT—SING., DOUB. rms.; kit. privileges; $3 up. Sher. Ex. 5166.

LELAND, 809, 1ST—TO RENT — LARGE nicely furnished room, adjoining bath.

LELAND, 904, 3D—TO RENT—VERY DEsirable modern room; use of kit.; Wilson exp.

LELAND, 937, 2D—TO RENT—SINGLE RM.; priv. fam.; gent.; Wil. X. Sunny 3001.

LELAND, 912, 2D—TO RENT—PLEASANT, lrt. rm.; Wilson "L"; lady. Sunny, 5440.

LINCOLN, 2260, 3D—TO RENT—FURN. rms.; also light hskpg. rms.; $2.50-$5 wk.; steam, h. water. Lincoln 5575.

LINCOLN-PKWY., 744—TO RENT—NR. SU-perior-st., lge. com. furn. rm., walk. dist. $3.50 up; G. C., surface.

MAGNOLIA-AV., 4715—TO RENT—BEAUTIful large, sunny, comfortable room in private home with lovely surroundings.

MAGNOLIA, 4637, 2D—TO RENT—PARLOR, priv. park.; also single rm. Sunnyside 6696.

MALDEN, 4—TO RENT—HOUSEKEEPING room for 1 or 2; "L" exp. Call a. m.

MONTROSE-BLVD., 853—TO RENT—NEW bachelor quarters, $5, to $8 wkly.; club for Wilson sta. W. L. L. Mayer.

MONTROSE, 847, 2D—TO RENT— PLEAS. rm., priv. fam.; 2 blks. Wil. x. 1 blk. e. Sher. ex.

MONTROSE, 900, 1ST—TO RENT—2 OUT-side rms., breakfast opt. Edge. 7124.

NEWPORT-AV., 862, 2D—TO RENT—MOD-ern conveniences. Call Sunday or after 6 evenings. References. Good trans.

NORTH-AV., 1322, 2D APT.—TO RENT— Large front room, opp. Line. pk., stm. elec.

OAK E. 43 — TO RENT—LARGE SUNNY single and double rms.; walk. dis. Gra. 3357.

PINE GROVE-AV., 3801, 2D—TO RENT—Nicely furnished front rooms, single or en suite; e. of Broadway; priv. fam.; 1 blk. to lake. Well 6840.

PINE GROVE, 3915, 3D—TO RENT—frt. rm., plenty heat, pri. family; Sher. ex., bus. surf. Phone Wellington 4481.

PINE GROVE, 3752—TO RENT—LGE., LT. rm., h. w. heat; run. water; ref. Grace 3440.

QUINCY, 4—TO RENT—2 OR 3 RM. SUITE; front rm.; also double rm. for 1 or 2; Wil. ex.

RACINE, 4411, 1ST—TO RENT—LGE SUN-ny frt. rm., suit. for 2; also sgl., $3 up. Edge. 5778.

RACINE-AV., 4513, 3D—TO RENT—MODERN frt. and side rms.; warm; Wilson ex.

RACINE, 4535—TO RENT—NICE DOUBLE, sharp frt. rms.; light, clean; Wilson exp.

RACINE-AV., 4543, 3D—TO RENT—NEWLY dec. frt. rm.; 1 blk Wilson exp.

ROGERS PARK—TO RENT—LRG. DBLE. RM., $5; also sgle. rm., $3; priv. home; hot water; 1 blk east L sta. Rogers Park 5508.

ROKEBY, 3810—TO RENT—PLEAS., WELL furn. rm., suitable for 1 or 2; opp. bath; Wilson exp.

RUSH, 850—TO RENT—LARGE MOD FUR. rms.; choice loc. and home; walk. dis.

SHERIDAN-RD., 4041—TO RENT—BEAUTI-FUL 3 RMS. AND BATH; $30; TELEPHONE IN EACH RM.; BATH, SHOWERS; HIGH CLASS SERVICE; 2 BLKS. FROM LAKE; CHOICE LOCATION; STM.; $6 TO $12 WEEKLY. SUNNYSIDE 2070.

TO RENT—BEAUTI-SHERIDAN-RD., 672, fully furnished cor. THE ALOHA. rooms; ideal location; beautiful home; $7 up.

SHERIDAN-RD., 4065, 2D—TO RENT—Cor. sleep. rm., twin bed, with small dressing rm. and adj. bath; refined surroundings. L. V. 2137.

SHERIDAN, 4436—TO RENT—ROOMS FOR theatrical people; home comf. without the worry; Wil. ex., bus; $2.50 up. 6707.

SHERIDAN, 4609—TO RENT—ATRACTIVE sun. suit. 1 or 2; running water; Wil. ex. Ravenswood 6125.

SHERIDAN-ROAD, 4738—TO RENT—ELEG. rms., priv. Roman baths and showers, priv. home, $10 up. Phone Sunnyside 8408.

SHERIDAN, 4027—TO RENT—BEAU. FUR. sun parlor rm., twin beds; also other rms. for 1 or 2; break. opt.; Arg. x. bus. Streeter.

SHERIDAN, 4051—TO RENT—BEAU. FUR. sleep. room with bath adj.; also other rms.; show-er bath; break. opt.; Arg. x. bus. Streeter.

SHERIDAN, 4032—TO RENT—PARTY DES. sleep. room. See my large, warm, newly furn. rm. or sep. lav. or priv. bath; bd. opt.

SHERIDAN, 4014—TO RENT—A SUNNY rm. for 1 or 2; ½ blk. Sher. Exp. Ring Lockwood's bell.

SHERIDAN, 4436, 2D—TO RENT—LGE. outside rm., suitable for 2; Wilson exp.

SHERIDAN-RD., 5044—TO RENT—LARGE outside room, private lavatory. Dr. Skene.

SHERIDAN, 6635, 2D—TO RENT—ROOM; bath; private entrance. Rogers Park 730.

SHERIDAN-RD., 4555, 2D—TO RENT—SUN-NY ROOM, READ. COR. WILSON-AV. BUSCH.

SHERIDAN, 4745, 2D—TO RENT—SUNNY front room, PR. FT. RM., SHOW.; WIL. X.

STATE-ST., 4435—TO RENT—LARGE frt. rm.; elec. h.; run. water; ref. Yard 4004.

ST. JAMES, 434—TO RENT—CLEAN pleasant single, double, stm., elec., read-ing.

WALTON-PL., E., 60—TO RENT—SINGLE and double rooms, run. ...ater, shower baths; dist. Tel. Sup. 6783.

WINNEMAC, 7214, 2D, BLK. ARGYLE EXP. to Rent—Beaut. frt. rm., con. bath, 1 or 2; priv. opt., priv. fam.; reas. Sunny. Tribune.

WINTHROP, 5826—TO RENT—FRONT LG. room, suitable 1 or 2, reas. Edge. 8272.

WINTHROP, 4863, 1ST—TO RENT—BEAU-tiful large, sunny, comfortable room in private home with lovely surroundings.

WINTHROP, 4836, 2D—TO RENT—PARLOR, priv. park.; also single rm. Sunnyside 6696.

WINTHROP, 5240, 3D—TO RENT—LARGE, sunny, mod. rm., suitable for 2; also sgl., $3 up. Edge. Beach L.

WINTHROP, 4836—TO RENT—30 NEWLY furn. $2.50. $3. $4; 1 wk. rent free.

WOODLAWN-AV., 6227— HIGH CLASS PRIV. hotel. Home table; THE GALE. I. C. ex. Bef.

DORCHESTER, 5336—PLEASANT ROOM, home table; steam heat; I. C. ex.

DREXEL-BLVD., 3967, WARWICK MANOR —Finest location on park system; modern outside rooms; table unexcelled; best trans.; $7 up. Oakland 5100; L. C. Kenwood L.

FORTY-EIGHTH-ST., E., 438, NR. GRAND-blvd—Frt. rm., mod., lav., also sgl.; bd. opt.; HARPER, 5208—A REAL HOME for young people; 53d I. C. st. Well worth investigating. Best table in Hyde Park.

INDIANA-AV., 4948 — MONNETT HALL. Best table in city; young women, business students, teachers; board and room $5.75-$9.

LAKE PARK, 4160—R. FOR GENTLEMEN; ex. table; $6.50, piano; Ken. L. Oak 792.

LAKE PARK, 3834—TO RENT—A LARGE room with a priv. bath. Kitchen priv.

LAKE PARK, 3540—ROOMS, SUITES, PRIV. baths, stm., elec., very reas., opp. I. C.

MICH.-AV., 2902—TO RENT—BEAUTIFUL light front rm., priv. bath, piano., warm home, stm., reas., $7 up; best table.

MICHIGAN, 5037, 1ST—ATTR. FRT. RM. suit. for 2; priv.; piano, porch. Drex. 1741.

OAKENWALD-AV., 4309 — LIGHT ROOMS, run. water; good table; $8. Oak. 6877.

GRADUATE NURSE WILL CARE FOR CONvalescent patient at home. Address F 0 386, Tribune.

BOARD AND LODGING—NORTH.

APT. with light meals; 1 or 2 gentlemen; $7 up. Sher. 1-2 must be good companion, not over 40. Address T 354, Tribune.

BUS. LADY WANTS LADY ROOMMATE, loop hotel; ref., exc. All conv. Central 1619.

YOUNG LADY WILL SHARE HER FINE r. S. S. apt. with cong. girl. Drexel 385.

TO RENT—HOUSES—SOUTH.

TO RENT—3642 MICHIGAN-AV.— 3 story granite residence, 18 rooms, 4 bathrooms, steam heat.

FRANK H. LANG, BANK FLOOR, 40 N. DEARBORN-ST., COR. WASHINGTON.

TO RENT—6 R. BRICK HOUSE, A1 CONDITION, furnace heat, easily heated with coke, always obtainable; exclusive neighborhood; fine yard; flower beds; price $30. Call 817 E. 47th-pl. or phone Drexel 2111.

TO RENT—4453 CHAMPLAIN-AV., 9 RMS., detached; nice yard, garage, hardwood floors, bath, gas range; newly decorated; $35 per month. Key next door north.

TO RENT—1502 E. MARQUETTE-RD. (66th-st.), 10 room steam heated house; fine yard; decorate to suit. JOHN E. COLNON & CO., 72 W. Wash.-st. Cent. 318.

BOARD AND LODGING—NORTH.

KENMORE, 4057, 1ST—BEAU. FRT. RMS., priv. lav., ex. home table. Wil. ex. Edge. 6008; MAGNOLIA, 4516—NICELY FURNISHED rooms; also rear suites, with bath; private porch; home cooking; attractive location, near Wilson ex.; reasonable rates. Sun. 1539.

ROGERS PK. RM. AND BOARD; RESIdence, all conv. Home cooking. R. P. 4407.

SHERIDAN, 4032—MAR. COUPLES CAN find empce. des. home; everything first class; $65 mo.; sing. rm., incl. bd., $8.50.

SHERIDAN, 4234—RMS., SGL. AND DBL. priv. bath; good home; responsible people.

SUNNYSIDE, 1926, 2D—TO RENT—PLEAS. sunny rms., suitable for 2; priv. fam.; Wil. x.

FOR OPPORTUNITIES OF SETTLEMENT residence, comfortable and economical address F L. 575, Tribune.

BOARD AND LODGING—WEST.

ARTHINGTON-ST., 3210, COR. KEDZIE—Rooms, $2.50 to $4; swimming and gym. included; newly equipped dining room; meals ¾ loop price. Y. M. C. A. Garfield 3800.

MONROE, 2304—RM. AND BOARD; WELL furn. rms., mod., st. ht.; good trans.; table.

SPRINGFIELD-AV., S., 1917—AN EXCEPtional home for 2 ladies; attractive room; opp. bath; exc. trans.; well worth investigating.

BOARD & LODGING—MISCELLANEOUS.

BOARD — REFINED, CONGENIAL YOUNG lady employed, exchange expression, voice, services room board. Address P 335, Tribune.

HOTELS.

The St. George
ON THE MIDWAY
BLACKSTONE & 60TH-ST.
Midway 5756.
What It Means to You.
Every Desire Fulfilled.
The most advanced ideas in modern architecture and design have all been embodied in this
PREFERRED HOME
Every model of convenience. Consists of a SPACIOUS LIVING ROOM, cabinet, wall bed, kitchenette, screened sleeping porch with awning, and PRIVATE BATH.
Luxurious lounging rooms, lobby parlors, and dining rooms at the service of guests at all times.
European, $45 to $60 per month.
American, $75 to $30 per week, family of two.

Drexel Arms
200 ROOMS.
FINEST BOULEVARD LOCATION.
Large, attractive rooms, with private baths FOR TWO PEOPLE, $1.75 AND $2 A DAY. Single room with bath, only $1.25 a day. Every modern convenience; 18 minutes from center. Cottage Grove cars to door; elevated and Ill. Central 2 blocks. Phone Drexel 9573. CAFE IN THE BEST. MODERATE PRICES. DREXEL AND OAKWOOD-BLVDS.

CLARENDON BEACH HOTEL.
WILSON-AV., AT THE LAKE.
Newest North Shore hotel; all rooms outside; beautiful lake and park views; beautiful furnishings and equipment; spacious lobby, parlor, and ballroom; 18 minutes to loop. W. L. Mayer. $25 up per week, monthly $35 up. Concessions for families. Popular price cafe. PHONE SUNNYSIDE 4700.

HOTEL HAYES
64th & University-av.
Popular Priced Family Hotel. Rates $8.50 to $14 per week.
AMERICAN PLAN.
Ph. Hyde Park 4400.

FERNWOOD APARTMENT HOTEL
4050 SHERIDAN-RD.
Phone Wellington 38.

HOTEL PLYMOUTH.
4700 Broadway, Edgewater 9200.

TO RENT— 1, 2, AND 3 RM. SUITES. 801-5 DREXEL SQUARE BLVD. VERY HIGH GRADE FIREPROOF BLDG.
Agent on premises. M. B. MORAN & CO., 8 S. DEARBORN-ST. RAND. 6840.

EASTWOOD HOTEL
EUROPEAN.
4644 Sheridan-rd.
Edgewater 3197.

HOTEL BENT MERE.
601 DIVERSEY-PKY.

PHONE DIVERSEY 2810.

TO RENT— 3 ROOMS AND SUN PARLOR. Bachelor apts. with bath; also single rooms. Excellent cafe. One block west Wilson L. station. 18 min. loop.

HOTEL EUCLID.
6733 Stony Island-av. Large com. rooms; bath; phone; $20 month, $8 week. Phone Blackstone 67 or 68.

HOTEL HARMONIA,
3900 Indiana-av. Phone Calumet 6200. Convenient, clean, quiet; hot and cold water and private or detached baths all rooms. Rates $1 to $1.50 per day; $5 and up per week. The best hotel value.

BEST PLACE TO STOP
CHICAGO
HOTEL.
50c PER DAY—SPECIAL—$2.50 WEEK.
22 S. Clark-st. Close to Madison-st.

BRADFORD HOTEL, MICHIGAN-AV., COR. 30th st.—260 steam heated rooms; phone, e. and h. water; quiet, clean, comfortable, restaurant, reading and reception rooms facing 125 feet on Michigan-av.; main floor.

THE ARCOLA, 3800 LAKE PARK-AV. Hyde Park 2308. Select and quiet family hotel, overlooking lake; 10 minutes to loop; all rooms newly decorated and refinished; rates reasonable.

HOTEL GRANVILLE, 3801 GRAND-BLVD.— Unusual outside 2 room and bath suites, $9 wk. Exclusive family hotel. Unexcelled cafe and service. Oakland 4604. E. Edgewater 4604.

HOTEL HUNTINGTON, 649 E. 37TH-ST., fronting Ellis Pk. Newly furn., run. water; phones; table unexcelled; American plan, $10-$13 single. $16-$22 double. Douglas 6280.

JACKSON PARK TAVERN, 67TH-ST. AND Cornell-av.—Outside room with private bath $27.50 per month; good transportation. Black-stone 2261 and 2262.

HOTEL PRINCE, 510 S. DEARBORN-ST., 1½ blocks north of Dearborn sta.—$2.50 to $5 weekly; 50c to $1.50 daily; newly furnished. NEW MORLONDE, MODERN CONVEN-4946 Sheridan-rd. ences, perm. rates $6 Sunny. 1171. wk. up; trans. $1.50.

LINCOLN APTS., 1648 LUNT, ROGERS PK. —Kitchenette suites, $25 mo. up; rm. Murphy bed, bath, am. plan, $40 mo. up. R. P. 600.

KENWORTHY HOTEL — MAID, ELEVATOR, and ballboy service. Cafe in building. Tel. OAKLAND 1600.

WISCONSIN HOTEL, OPP. LINCOLN PARK. 2-3 room suites, $12 up. Permanent and transient; 15 min. to loop. Lincoln 1343.

YOU'LL LIKE WEAVER'S HOTEL—COZY mod., 2 min. N.W.L. 1010 Wilson Edg. 2

REAL ESTATE FOR SALE.

APARTMENTS—SOUTH SIDE.

FOR SALE—
6820-4 DORCHESTER-AV., 6 FLATS.
Strictly modern brick and stone bldg., 6 apts., 4 rms., sun parlor and sleeping porch each; mahogany and oak finish; rentals $2,700; mtgs. $12,500; price $19,000.
BOWERS, LEIBRANDT & O'BRIEN,
6731 Stony Island-av. Midway 300.

FOR SALE—BARGAIN—SIX FLAT.
Only $4,500 required to purchase; equity in 1520-2 E. 62d-st.; modern bldg.; less than 5 years old; front porches; lot 50x150; make an inspection of this building, it will interest you.
GRAPPERHAUS, RUSSELL & CO.,
1346 E. 63d-st. Fr. 2976.

FOR SALE—2 FLAT BARGAIN; DETACHED stone front; steam, hardwood; both rented $30 each; in Woodlawn, east of Cott. Grove-av.; only $4,750; $500 cash.
JOHN A. CARROLL & BRO.,
53d-st. and Lake Park-av.
Phone Hyde Park 440.

FOR SALE—ON PRAIRIE-AV., SOUTH OF 47th, 3 flt., stone front, steam, 7-8-8 rms., electric and gas, oak trim; rental $1,440; for a quick sale owner will sell for $8,500, about $3,000 cash, balance payments. Address F N 223, Tribune.

FOR SALE — ANOTHER REDUCTION. 10 flat brick for $12,500. All 5 rms., st. heat, gas fl., porc., baths, laundry, rem. basement, gas ranges, mtg. $7,000, at 7½%. Englewood biggest snap. Takken, 6948 Stony Island. Hyde Park 456.

FOR SALE—MODERN 3 APT. BLDG., RENTAL $1,080 year; near Jackson Park; price $10,750; $1,000 cash.
JAMES ADAMS & CO.,
6902 Stony Island-av. Blackstone 3501.

FOR SALE—3012 WABASH-AV., 3 FLAT brick, stone front, 7 and 8 rooms, steam heat; rental $1,260 per year. You can buy this at a bargain. W. H. McCLELLAN, 29 E. 31st-st.

FOR SALE—ON EASY PAYMENTS—MODern 2 apt. bldg. on 33 ft. lot, 740 E. Marquette-blvd. Will take Liberty bonds as part payment. 1406 CONWAY BLDG.

FOR SALE—TO COLORED PEOPLE, LIVE in one flat, rent the other; 4729 Dearborn-st., 2 4 room flats, bath, gas; $300 down, bal. mo. F. L. LANGRIDGE, 4654 State-st.

FOR SALE—NEW 24 FLAT, INCOME $10,250; price, $72,000; mortgage, $50,000; some cash and easy terms for balance. S. FISHER, 719 E. 63d-st. Went. 37.

FOR SALE—AT A BARGAIN, NEW 3 FLAT bldg., 40-42 Jackson Pl., 6 rms. and sta.; only $2,500 cash required. Investigate by phoning Midway 9630.

FOR SALE—MUST SELL THIS MO. MY home in 3 flat bldg., 2 apartments, $900 yr.; mtg. $5,500; will sell my equity $2,000 cash; bargain. Address S 178, Tribune.

FOR SALE—3 FLAT BLDG., ON 41ST-ST., near Grand-blvd. Price $8,250. Mortgage $3,250. Only $1,000 cash required, balance on easy terms. Address F S 226, Tribune.

FOR SALE—COLORED MAN'S BARGAIN. Calumet, at 55th, 2 apt.; 5-5 rms.; price $6,000. Address S 147, Tribune.

FOR SALE—SEE SUN TRIBUNE, OCT. 14, 8. S. Apts., mfg. ppty.; also sub'n, west; moving Calif. F. ANDREWS, owner, Niles Mich.

FOR SALE—NEAR 43D-ST. AND DUNE 6 FLAT. Rented $2,900; mtg. $11,000, 4 yrs. Want offer at once. Address F T 376, Tribune.

APARTMENTS—NORTH SIDE.

FOR SALE—ROGERS PARK—REAL SNAP. Positively $1,000 below value. Must sell in 10 days or lose out colonial brick 2 flat. Semi-side entrance, 6-6 rms., sun parlors. Convenient to L and Howard-st. cars. $9,000. G. W. WALKER, 6514 N. Clark. Rg. Pk. 943.

FOR SALE—OR EXCHANGE—AT A SACRIfice, high grade 6 apt. brick bldg., 6 yrs. old; excellent transportation; rent $10,800; mtg. $41,500. Will make close deal. ACT QUICK. Address F 430, Tribune.

FOR SALE — $21,500, $10,000 DOWN. 6 modern apartments, N. Shore. Elite; rent $3,320; never vacant; 6 yrs. old. Mr. Ash, 100 Title & Trust Bldg. Phone Main 1787.

FOR SALE—SACRIFICE; $500 TAKES DEED to 2525 Cullom-av.; new 5 room brick bungalow. MAX BAUMGARTNER, 4451 N. Ionard.

FOR SALE—3 FLAT, MOD., EDGEWATER; 3-6 rms.; garage; priv. porches; built for home; rents $150 mo; nr. lake and L; $12,500; terms. Address F 566 Tribune.

FOR SALE—3 APT. 5 ROOMS AND SUN parlor, east front; nr. Loyola sta.; price $14,500. Address F N 208, Tribune.

FOR SALE—APARTMENT BLDG., NEAR Sheridan-rd. and lake; will exchange.
JOHN T. O'CONNELL, 82 W. Washington.

APARTMENTS—N. W. SIDE.

FOR SALE—REAL BARGAIN; 2 FLAT, 5 and 6 rooms; clear; near boulevard; $3,750.

Another 2 flat bargain; stove heat; Troy, near Ohio. Non-resident owner says "sell quick"; $3,250.

D. W. NEWTON & CO., 447 N. Kedzie-av.

FOR SALE—NEW, MOD. 12 APT. BLDG. choice corner, stm. ht., vacuum system, trees and shrubs; all latest conv.; rent $5,280; for sale, Milw. and Belmont-av.; trade equity for clear impd. or vac. and cash. C. A. Johnson Real Est. Co., 3121 Milw.

FOR SALE—1016 N. MONTICELLO-AV.—Modern brick store front, 2 living rooms, 30 foot lot, large 5-6 rms.; worth $6,500 will sacrifice for $5,500. I am a widow; must have $1,000 cash. Call Rockwell 3103. Mrs. Emma Pecoraro.

FOR SALE—4834-40 N. KARLOV-AV. NEW 2 flats, worth $13,750; price, $5,750; take $250 down, balance months. KLOTEK & GROSBY, Owners, 2519 N. Clark-st. Diversey 5508.

FOR SALE—SLAUGHTER 2 FLAT BRICK in Portage Park; 6 rms. stm. ht., sun parlors, worth $8,500; will sell this wk. $6,750. Address F N 207, Tribune.

FOR SALE—NEW 2 FLAT BRICK, 6 AND 6, near small park, steam, wide lot; $300 down, balance same as rent; price $7,300. Pischel & Son, 4017 Milwaukee. Irving 372.

APARTMENTS—WEST SIDE.

FOR SALE—ON WARREN-AV., NEAR PAULina; bargain for some one who has $1,000 cash; 2 flat, 7-8 rooms, hot water heat, 6 rental $870 yearly; sold $10,000; now $8,000. Address F N 224, Tribune.

FOR SALE—NEED THE CASH, WILL SACrifice owner 10 flat brick store, 3 flats rents $3,400; mortgage, $10,750; take $7,500 for equity. [Stanek.] CHANDLER, HILDRETH & CO., 56 W. Washington-st.

FOR SALE—HIGH GRADE 3 FLAT BLDG. on beautiful blvd.; 5-6 rms.; mtg. $4,500; $1,100 takes equity if sold within 1 week; worth $8,000. Address F X 277, Tribune.

BUSINESS PROPERTY—SOUTH.

FOR SALE—OR RENT—TWO STORY AND basement brick store and manufacturing property, located at northwest corner of State and 75th-sts.; 134 ft. on State-st. and 80 ft.; hardwood finish; steam heat; electric light; freight elevator; ideal for light manufacturing business; will trade for bargain on easy terms or rent to reliable party.
J. H. McCORTNEY & CO.,
Phone Main 4010. 133 W. Washington-st.

FOR SALE — STATE-ST. STORE AND 2 flats; rents $486; lot 25x161; price $2,400.
H. J. COLEMAN & CO.,
Tel. Oakland 36. 4720 State-st.

BUSINESS PROPERTY—N. W.

FOR SALE—BARGAIN HUNTERS ATTENTION! 3 STORY DOUBLE BRICK, RENT $1,000; PRICE $8,000. EGGERS, 1351 MILWAUKEE-AV.

HOUSES—SOUTH SIDE.

FOR SALE—4440 BERKELEY-AV., MASsive stone front brick building, 10 large rms., in excellent condition, located residential section of Kenwood; will sacrifice for $3,900; $1,000 required. J. RADKE, 1922 E. 71st-st. Midway 7536.

FOR SALE—BARGAIN, $3,750; HANDsome stone front Kenwood residence, 8 rooms; perfect condition; immediate possession; terms. [Widdicombe.] E. E. BALDWIN & CO., 3450 Indiana-av.

FOR SALE—SACRIFICE; $3,500, $500 CASH, 10 room Indiana house, Indiana-av., near 36th. Newly decorated. Garage. Possession at once. BIG BARGAIN. [Widdicombe.] E. E. BALDWIN & CO., 3450 Indiana-av.

FOR SALE—9 RMS., STONE FRT., 2 BATHS, steam, hardwood floors; beautiful decorations, must be seen to be appreciated; attractive price. 4516 Forrestville-av. Mrs. Wise, 510 E. 44th-pl. Tel. Drexel 8476.

FOR SALE — $500 DOWN AND $35 PER mth. takes modern new brick bungalow on Eberhardt-av., south of 75th-st.; 5 rms., furnace heat.
DOOLEY, 6725 Stony Island-av. Rm. 1.

FOR SALE—HIGH CLASS RESIDENCES and choice vacant at low prices and convenient terms. FRANK J. BENNETT, 67th-st. and Jeffery-av. Phone Midway 1387.

FOR SALE — SNAP IN KENWOOD DWELLings, 8 or 10 rooms. SCHENDORF & BONNICSEN, 947 E. 47th-st. Kenwood 1610.

FOR SALE—S. WINCHESTER-AV. FINE 6 rm. brick; steam heat; bargain; $35 per mo. Owner. Address F X 308, Tribune.

FOR SALE—$200 CASH BUYS MY 6 ROOM house; bal. as rent; owner. 5139 Emerald-av.

HOUSES—SOUTHWEST SIDE.

FOR SALE—$25 OR $50 CASH, BALANCE $10 monthly, buys ¼ or ½ acre chicken farm; new buildings; 5 ct. fare. Room 1620 Ashland Block.

HOUSES—NORTH SIDE.

FOR SALE—A GARDEN OF REAL California bungalows, near L, West Ravenswood; 150 built, most artistic design any architect can make; 6 large rooms; $4,500 upwards; easy terms. Office, Wilson and Monticello-ave.; take Montrose or Lawrence car to Monticello. Irving 991.

FOR SALE — CASTLEWOOD-TER., E. OF drive; $17,000 house for $11,500 for quick sale; 10 room brick; 50 ft. lot and garage; snap.
(L.) WM. A. BOND & CO., 25 N. Dearborn-st.

FOR SALE—BUNGALOWS—
Beautiful brick bungalows, 5 and 6 rms., easy terms, like rent; will take part new vacant as part payment. Address F 547, Tribune.

FOR SALE—WELL CONSTRUCTED, ATtractive 8 room house, 150 ft. water heat; price $6,250; bargain. Address F S 255, Tribune.

FOR SALE—KENMORE-AV. N. EDGEWATer, 10 room residence, garage; only $15,000; Bargain. H. H. BANFORD & CO., 40 N. Dearborn-st.

FOR SALE—EDGEWATER, STUCCO RESIdence, 5427 Lakewood-av., 50 ft. lot, $7,250. EDGAR M. SNOW & CO., 69 W. Washington-st., Exclusive Agents.

FOR SALE—ROGERS PARK, 7 ROOM HOME, hot water heat; $5,000 cash, $39 monthly. WM. ZELOSKY, 3553 N. Western-av.

REAL ESTATE FOR SALE.

HOUSES—NORTH SIDE.

FOR SALE—
AUCTION. AUCTION. AUCTION.
Nine room stone and brick residence, 859 N. Dearborn-av., cor. Tucker-pl., opposite Washington-sq. This residence will be sold to the highest bidder without reserve or limit, Friday morning, October 26th, 1917, at 11 o'clock; open for inspection all day Thursday.
DAVE SCHWARTZ, Auctioneer,
1207, 79 W. Monroe-st. Majestic 7310.

HOUSES—NORTHWEST SIDE.

FOR SALE—NEW 6 ROOM HOME, STRICTly modern, $25 mo., including interest; big snap. Address F T 441, Tribune.

FOR SALE—COR. RES., LOGAN-BLVD., 9 rms., brick, h. w. heat, elec. fix., garage, porches. Address F O 257, Tribune.

VACANT—SOUTH SIDE.

GREAT REAL ESTATE AUCTION SALE

61 Choice Business and Residence Lots
Will Be Sold At Your Own Prices.
LOTS FRONT: Marquette-rd. (W. 67th-st.) W. 67th-pl., W. 68th-st., W. 68th-pl., W. 69th-st. All between S. Robey-st. and S. Hamilton-av.
THURSDAY EVENING, Oct. 25.
FRIDAY EVENING, Oct. 26.
SATURDAY EVENING, Oct. 27,
At 7:30 p. m. each evening, rain or shine. Sale will be held in big, warm store, 6848 S. Halsted-st.
TERMS OF SALE:
10.00 down at time of sale, $15 to $40 more within thirty days, and balance $5 to $10 per month.
Remember there is no price on any of these lots. No limit. No reserve.
Every lot put up will be sold to highest bidder. Send for plat.
E. A. CUMMINGS & CO.,
Main office 6848 S. Halsted-st.
40 N. Dearborn-st. Phone Normal 511.
The old reliable real estate firm. Est. 1869.

FOR SALE—N. E. COR. 83D-ST. AND LUella-av., 108x125 ft.; $19 per ft.
JAMES G. BARSALOUX,
1501 E. 63d-st. Tel. Hyde Park 10.

VACANT—SOUTHWEST SIDE.

FOR SALE—THE GREATEST BARGAINS IN Chicago—30 ft. lots with improvements, adjoining city park. $279. WILLIAM D. MURDOCK & CO., 17 N. La Salle-st.

VACANT—NORTH SIDE.

FOR SALE—BIG MONEY MAKER: EXCLUsive North Shore apartment vacant; at "y," and a bargain; $40 to $60 per ft.; profits sure; terms $200 down, $20 monthly; buy now. Address E X 216, Tribune.

FOR SALE—3 CHOICE A DAY BUY; CHOICE 35 ft. N. Side lot. Write or call today. ELLIS & MORRIS, Conway Bldg. Main 888.

VACANT—NORTHWEST SIDE.

FOR SALE—FOR QUICK SALE, $10 DOWN and $10 mo. takes beautiful res. lot, blk. from through car line; sewer, water, and cement walks all paid; will double its value in 5 years. Address S E 127, Tribune.

FOR SALE—RARE BARGAIN.
Section transfer corner, 140x134, N. W. coming territory; 9 future trans. to grounds; $1,000 cash, bal. to suit; need the money. Address B K 128, Tribune.

FOR SALE—BARGAIN HUNTERS ATTENTION! MUST SELL 50 FT. VACANT. WAS OFFERED $11,000; WILL TAKE $5,500. QUICK SALE WILL TAKE $5,500. JOHN C. EGGERS & SON, 1931 MILWAUKEE-AV.

FOR SALE — ½ ACRES, 18 MINUTES TO loop, $537; easy payments.
James F. McCollam, 69 W. Washington-st.

VACANT—WEST SIDE.

FOR SALE—50 FT. LOT BEST PART OF North Oak Park; price $1,250; terms, $125 cash, bal. monthly. Address F T 329, Tribune.

REAL ESTATE—MFG. PROPERTY.

FOR SALE OR LEASE—INDUSTRIAL SITE on Archer-av., r. r. switch, 30,000 sq. ft. Best available. Close in location. To be had for the money. Recently taken in trade. Can afford to sacrifice.
REYNOLDS, BROWN & CO.,
20 S. Crawford-av. Garfield 142.

FOR SALE—SERVICE OR FACTORY SITE, Cor. 39th-st. and So. Park-av.
95x100 to 16 ft. alley.
Absolutely cheapest corner n. of 31st-st.
H. O. STONE & CO.,
111 W. Washington-st. Main 1865

FOR SALE—14,500 SQ. FT. AT COTTAGE Grove-av. and 24th-st.; light on all sides; good for auto station, etc.; reasonable price. MARK B. KIMBALL, 718, 39 S. La Salle-st.

FOR SALE—BARGAIN, MFG. COR. CLOSE in West Side, 12,500 sq. ft. Must sell to divide interests. WM. H. MULHOLAND & CO., 30 N. La Salle-st.

FOR SALE—FACTORY SITES, BELT R. R., ground level switch; surface and elevated transportation; cheapest and best outside city limits. Owner, 915, 30 N. La Salle-st.

FOR SALE — MFG. SITES AND BLDGS., with switch and dock, all parts of city.
CALLISTUS B. ENNIS & CO.,
139 N. Clark-st. Rand. 4783.

FOR SALE—SMALL MANUFACTURING plant on northwest side; terms reasonable; address F 483, Tribune.

FOR SALE—SEE SUN TRIBUNE, OCT. 14, Mfg. ppty., S. S. apts., also sub'n west; moving Cal. E. BADGER, owner, Niles, Mich.

REAL ESTATE—OAK PK., AUSTIN.

FOR SALE—BEAUTIFUL AUSTIN HOME. 5 BEDROOMS, TO CENTRAL-AV. 7 Sts., $12,500. Glorious front porch. Dougle living rm. 28 ft. long. Large screened BREAKFAST PORCH 12x14 feet, also same width SLEEPING PORCH. 5 white enamel bedrms. Numerous closets, cabinets, etc. EXTRA CLOSET OFF LARGE BATH. Pleasant laundry rm., extra coal rm. BEAUTIFUL 50 FT. LOT with numerous LARGE trees, shrubs, etc. REAL HOME. IDEALLY LOCATED, only $6,000.
W. H. WRIGHT & CO.,
5613 South-blvd. (near Lake and Central). Ph. Austin 938 or 686. Oak Pk. 833.

FOR SALE—HULBERT
BUNGALOWS
$200 TO $400 CASH. $30 TO $35 MONTHLY
"BUILT ON HONOR."
All city conveniences; property restricted to good houses and people; 5c fare. Take Grand, Cicero, or Crawford-ave. car, transfer west on Division-st. to Austin-av., walk 4 short blocks west. Write for booklet.
THOMAS H. HULBERT,
Lombard-av. and Division-st., Oak Park.

FOR SALE—NEW STUCCO HOME JUST completed; 6 very large rooms, bedrooms have 5 windows each; 5 closets. Reception hall, fine liv. rm. Fireplace and bookcases, PHANTOM DOORS FROM DINING RM. to BREAKFAST PORCH. Large buffet. Convenient kitchen. Exterior icing. Large pantry. Tile bath with pedestal lavatory and shower. ONLY $6,850.
F. A. HILL & CO., 5638 W. Lake-st. Austin 131.

FOR SALE—7 ROOM OAK PARK HOME; 4 dandy bedrooms; large living and dining room; hot water heat, oak floors and trim; lot 40x125; beautiful yard, lawn, shrubs, trees, etc.; first place in fine condition; let us show you; is sold this week; price $4,800; terms.
JOHNSON BROS.,
5958 W. Lake-st. Austin 200. Oak Park 163.

FOR SALE—UNUSUAL BARGAIN; BEAUTIful 6 rm. bungalow; hot water heat; large lot; rm. (14x24); fireplace; French doors to d. rm.; white enameled kitchen; 3 lge. bedrms.; windows in closets; large BASEMENT; wide lot; fruit trees, etc.; only $5,900; terms.
O'CONNOR BROS., 5950 W. Madison Aus. 384.

FOR SALE—EXCHANGE—NEW, MODern brick 2 flat, 5 and 6 rms., furnace heat; price, $6,500; easy terms, or will consider clear vacant or improved.
HARRY McNICHOLS & CO.,
4806 Chicago-av. Austin 1100.

FOR SALE—BARGAIN—INCOME HOME. $500 DOWN.
New 5 and 5 rooms, screened porches, sun parlors; beautiful decorations; steam heat; double brick garage; owner can vacate if desired. GEO. H. COOK. Phone Austin 8724.

FOR SALE—OAK PARK, 715 S. KENILworth-av., $6,250; bargain; removing to N. W. City; modern 5 room and bath; lot 47½x150; fine garage 18x20; restricted district; apartments prohibited. Address O. H. HERLOCKER.

FOR SALE—GUNDERSON NEW OAK PARK 2 family homes, 5-5 and 6-6 room plans; brick and stone construction; hot water heat; cash or terms. Oak Park office, Madison-st. and Cuyler-av. S. T. GUNDERSON & SONS.

FOR SALE—AUSTIN HOME. LOR-L-AV. very good, 6 large rms., LOVE NEG. PLANT, wide lot; best trans.; DOUBLE GARAGE; low price; $500 cash. Ph. Austin 48.

FOR SALE—$125 CASH, BAL. MONTHLY, buys 50 ft. lot, exclusive location, north Oak Park; price $1,250. Address F T 325, Tribune.

FOR SALE—HOMES AND BUNGALOWS IN Austin. E. Hogenson & Co., 5312 W. Chicago-av.

REAL ESTATE—SUB'N—SOUTH.

FOR SALE—40 ACRES AT 162D-ST. AND Crawford-av., 1¼ miles from Midlothian station on Rock Island railroad; good service to Chicago with 10c fare by monthly tickets. $225 per acre, or will divide into 10 acre tracts. Easy terms. This is high land, extra good soil and will grow everything; worth $350 per acre. F. H. ELMORE, 106 N. La Salle-st. Phone Main 1045.

FOR SALE—5 ACRES OF BLACK SANDY loam soil on full section line street, only 5 miles from city limits, within walking distance of Rock Island station.
ONLY $1,500, easy terms.
Proposed car line should double value of this property in near future. If looking for splendid investment, see this. Address F N 226, Tribune.

FOR SALE—ONE AND TWO ACRE TRACTS, 1 block from paved street, one mile from street car line; $285 each, easy terms. F. H. ELMORE, 106 N. La Salle-st. Phone Main 1045.

FOR SALE—NEW 4 ROOM HOUSE AND 2½ acres best land in Cook Co. Fine for chickens, or truck farm. Near Midlothian station on Rock Island R. R. Only $2,750, and will sell on easy terms. Address F N 216, Tribune.

FOR SALE—OR RENT—1646 W. 101ST-PL., 6 rooms, bath, gas, elec.; garage with elec. ard water; lot 50x200; $4,500; easy terms. L. FICKLEN & CO., 111 W. Washington-st.

FOR SALE—9129 LONGWOOD, NEW 5 RM. stucco bungalow; 50 ft. lot, $3,750.
J. WM. HOWARD & CO., 10 S. La SALLE-ST.

REAL ESTATE—SUB'N—NORTH.

FOR SALE—WILMETTE: FINE 10 R. brick, h. w. heat, 2 baths, choice location; easy terms; $18,000.
HILL & STONE, end L Wilmette.

REAL ESTATE—SUB'N—NORTH.

FOR SALE—
GLENCOE RESIDENCE.
Just traded; must be sold.
New corner has no use for it.
434 GREENLEAF-AV.
Beautiful grounds, in the most desirable section, east of the R. R. Lot 160x250 ft.
Sun parlor; breakfast room; 5 fine bedrooms and sleeping porch on second floor.
Steam Heat.
Genuine opportunity to secure a $25,000 home considerably below $20,000, at the first REASONABLE OFFER.
BROOMELL BROTHERS,
111 W. Washington-st.

FOR SALE—OWNER RECENTLY CALLED into active war service offers at big sacrifice specially built modern, colonial type residence, large wooded ground; Highland Park; 8 rooms, sleeping porch, large inclosed sun porch; hot water heat, 2 car garage with chauffeur's flat.
$25,000 property for several thousand dollars less. See photos and plans.
BROOMELL BROS., 111 W. Washington-st.

FOR SALE—WILMETTE, BEAUTIFUL 10 R. brick and stucco house, best construction; breakfast and sleeping porches, specie halls mahogany and old ivory finish; fine wooded lot; will sell furnished if desired. Owner leaving city, must sacrifice. Phone Wilmette 1644.

FOR SALE—HOMES AND VACANT PROPERTY IN ALL NORTH SHORE TOWNS.
McGUIRE & ORR, 69 W. Washington-st.

FOR SALE—IN NORTH EVANSTON, CORner lot, 94x150 feet; water, sewer and pavement walks in and paid for; price $975, if taken this week. Easy terms if desired. Address F N 221, Tribune.

FOR SALE—GLENCOE SPECIAL BARGAIN. Modern 8 rm. house, near lake.
E. P. MAYNARD & CO., 25 N. Dearborn and Hubbard Woods.

FOR SALE—HOUSE VACANT AND IMproved properties in Evanston and the North Shore. MASON & SMART, Evanston, Ill.

FOR SALE—WILMETTE—ELEGANT 9 R. stucco, 2 baths, heated living and sleeping porches, fine lot; $12,000. D. E. ALLEN, 1157 Wilmette-av., WILMETTE.

FOR SALE—OR RENT—LARGE LIST OF homes, vacant properties, and acreage. CASE & BELL, Otis Bldg. Main 4724.
Free booklet and map showing new factory plan. SWIGART LAND COMPANY, 1247 First National Bank Bldg., Chicago.

FOR SALE—ELMHURST—6 ROOM STUCCO bungalow, hot water heat, 50'x150' lot, fine residence section; $6,500; terms, $500 cash; will build to suit purchaser on terms.
GEO. R. CLARKE, Elmhurst.

FOR SALE — HOLLYWOOD, 50X100 ft., near C. B. & Q. depot; $150; terms.
JUDSON F. STONE, AGENT,
Room 1206, 105 W. Adams.
Tel. Main 1776 or Riverside 83.

FOR SALE — GLENCOE BRICK HOME, thoroughly modern; 100 ft. wooded lot; east of Sheridan-rd.
WHITESIDE & WENTWORTH, 8 S. Dearb'n, or F. B. THOMAS, Tel. 794 Winnetka.

FOR SALE—WEST MAYWOOD, 9 rooms, 4 and 4 rm. frame, stucco, and brick bungalows; very cheap; pmts. $25 per mo., incl. int. Owner. Address F L 307, Tribune.

FOR SALE—WOODLAWN DAIRY FARM UP-TO-DATE; 10 MI. FROM LOOP ON C. M. & ST. P. RY. WM. R. O'BEIRNE & CO., 220 S. STATE.

REAL ESTATE—SUMMER RESORTS.

FOR SALE—LOTS ON FOX LAKE, ILL., 50x150 ft., $125 each. Write for quick sale.
J. L. SHAW & CO., Otis Bldg.

FOR SALE—LAKE PROPERTY AND SUMmer homes in Oconomowoc, Wis.
FRANK E. BOYLE, Oconomowoc, Wis.

REAL ESTATE—FARM LANDS.

Alabama.

FOR SALE—ALABAMA PLANTATION.
As business interests require my constant attention here in Chicago, I offer for quick sale a valuable plantation in Dallas county, Ala.; 1,680 acres, more or less; has splendid reputation for producing cotton and corn; is improved and pike road, fine neighborhood, and well tenanted; has four or five hundred heavy bearing pecan trees; healthy location; has several hundred acres hardwood, is well watered and drains well; would make one of the finest stock and grain farms in the south; will be worth half its value; a bargain for some one down south. [MRS.]
DARRINGTON SEMPLE, 241 Central Park West New York City.

Arizona.

FOR SALE—GET A FARM IRRIGATED BY Uncle Sam in Salt River Valley, Southern Arizona, under Roosevelt Dam. Raise alfalfa for feeding cattle and sheep; diversified crops and fruits for early eastern market. Buy land now, before it costs more. Deep soil, assured water, reasonable prices, mild winter climate. Salt River Valley Reclamation Co. L. SEAGRAVES, Industrial Commissioner, Santa Fe Ry., 1954 Railway Exch. Chicago.

Arkansas.

FOR SALE—IMPROVED OR UNIMPROVED land in Arkansas; price and terms to suit. Farmer Land & Investment Co., 32 N. Dearborn. Central 2300.

California.

MUST SELL—
$5 PER ACRE
640 acres of land in Tuolumne county, Cal., 3 miles from town, 11 miles from county seat, ¼ mile to river. Land is rolling but most of it can be farmed; unimproved. Positively must dispose of this property at once. Will take $5 per acre, worth three times as much. D. F. MINNEY, 414 Farwell Bldg., Detroit, Mich.

Canada.

FOR SALE—WE OFFER SEVERAL SMALL farms, partly under cultivation, with growing crops and new sets of buildings. These are special opportunities. Write for particulars. REMICK, LLOYD & CO., 105 S. La Salle-st., Chicago, Ill.

FOR SALE—645 ACRES, NEAR WINNIpeg, with mile and one-half of river frontage; all improved and part in crop; will sacrifice. FRANK K. REILLY, 69 W. Washington-st.

Florida.

FOR SALE—FLORIDA BARGAINS.
Citrus groves, developed farms, land in large or small tracts. Write Thomas Nurseries, Inc., 30 N. Michigan-av., R. 705, Chicago.

FOR SALE—FRUIT LANDS, HOMESITES, Vero, Indian River sec.; farm and grove; good roads. Fay W. Clark, Bank Fl., Ashland Blk.

FOR SALE—200,000 ACRES FLORIDA CUTover land. For immediate sale bargain can be had. Pioneer Land Co., Unity Bldg.

Illinois.

FOR SALE—A LITTLE OVER 200 ACRES practically all under cultivation, less than 20 miles from Chicago loop, best transportation. For quick sale, $100 per acre; terms; act quick. Address F N 268, Tribune.

FOR SALE—FINE 273 A. DU PAGE CO. black land farm, 16 mi. Chicago; good bldgs.; no waste land. Price to settle estate $145 per a. HOY BROS., 109 N. Dearborn-st. Tel. Rand. 5108.

FOR SALE—1 TO 5 ACRE TRACTS, with gas, water; electric light, $450 and up.
Select NOW—PAY LATER.
McCOLLAM & KRUGGELE, 140 N. Dearborn.

FOR SALE—FOX RIVER VALLEY DAIRY, grain, and poultry farms from 10 to 225 acres.
JAMES DORSEY, 34 Nolting Blk., Elgin, Ill.

Indiana.

FOR SALE — 5 MILES FROM MICHIGAN City, Ind., 3 blocks from Interurban Sta., Chicago and South Bend Electric line, 29 acres dark loam, fenced and cross fenced, 7 room frame house on brick foundation, large cellar, water in pantry, good barn and out buildings. Price for quick sale, $3,500. Address F N 225, Tribune.

FOR SALE—230 A., ½ MI. FROM KERSEY, Indiana. Rock road past farm. Highly improved; fine crops; black level land, high state cultivation; 60 mi. from Chicago. A real farm. No trade. Price $135. W. E. GOULD, Kewanee, Ill.

FOR SALE — 66 ACRES AT LA PORTE well improved, good soil. Buildings worth $3,000. Price $75 per acre. Terms; no trade. Address F N 241, Tribune.

FOR SALE — 80 A. NR. CHGO.; AI BLDGS. Rich, level soil; completely stocked; corn crop, 70 bu per acre. Sac. $9,500. RICA-BY, 29 S. La Salle-st. Rand. 6598.

FOR SALE—$300 CASH AND EASY TERMS. 80 acre, fine h. w. rm. cottage, outbldgs., orchd., garden soil; 6½ m. Chgo.; only $2,500. PHILLIPS, MONIGEL & CO., 29 S. La Salle.

FOR SALE—10 ACRE FRUIT AND TRUCK farm, 5 miles from La Porte, good buildings, hard roads. Cheap; terms. Address F N 269, Tribune.

Iowa.

FOR SALE—1,400 ACRE FARM IN SOUTHern Iowa; all good bluegrass and corn land; three sets of improvements, most all fenced hog tight, plenty of water; close to town; price $125 per acre. Will take as part pay $75,000 in good city property or in western land, but want $15,000 to $20,000 cash, balance easy terms. L. ROBBINS, 214 Clapp Block, Des Moines, Iowa.

Maryland.

FOR SALE—OR EXCHANGE—50 ACRES high class developing property, 4 miles, Washington, D. C., suburbs; $400 per acre. MRS. A. G. FOX, 1120 S. Walnut-st., Springfield, Ill.

Missouri.

FOR SALE—SMALL MISSOURI FARM.
$10 cash and $5 mo. [no interest or taxes]. Highly productive land; only 30 hr. by day. Write for photos and full information. Munger, D 142, N.Y.Life Bldg., Kas. City, Mo.

Montana.

WE OFFER AT A BARGAIN 10,000 ACRES in Rosebud county, 40 to 50 per cent tillable, balance grazing land. This is one of fine ranch proposition; well watered. Price only $6 per acre, easy terms. TODD & CARROLL, INC., Owners, Forsyth, Mont.

North Dakota.

FOR SALE—LAND; FAMOUS CANnonball Valley, North Dakota; ex. rates Tues. Wm. H. Brown Co., 5 N. La Salle, Chi.

Oklahoma.

FOR SALE—GOVT. LAND IN OIL, GAS, and mineral district in Okla. $5 an acre. B. W. Gair, 112 W. Adams-st., Chicago, Ill.

Pennsylvania.

FOR SALE—BY OWNER, 492 ACRE FARM in Mercer County, Pa., 5 miles from Sharon, 3½ miles from Farrell, 9 miles from Youngstown, O. 65 miles from Pittsburgh; high state of cultivation; good buildings; well watered; fruits and nuts in abundance; liberal terms. No trade. F. H. WHEELER R. No. 2, Box 90, Hubbard, O.

Wisconsin.

FOR SALE — WANTED — ACTUAL SETtlers; $10 cash and $10 per month on payments extended as long as $10 per month improvements are put on property; 40,000 acres of cut-over land at $20 per acre; 20 per cent discount for cash. We will also start you with a house, barn, and garden and grubstake you while you develop your farm. Write today for information. TOMAHAWK LAND COMPANY, Tomahawk, Wis., Box No. 1.

FOR SALE — I HAVE THREE FARMS IN Northern Wisconsin—one of 40 acres, one of 80 acres, and one of 160 acres in size. They are located in the heart of a wonderful agricultural and dairy farming country; rich soil and ideal marketing facilities. Best of all, they are bargains and can be bought and taken in trade. Will sacrifice dirt cheap. Investigate. Address D S 439, Tribune.

FOR SALE — 360 ACRE C. WIS. STOCK farm; 35 acres timber; 200 acres clover land; 35 stock, 10 hogs, 5 horses, 200 hens, 200 bu. grain, 900 bu. potatoes, 45 acres corn; 100 ton hay; 2-year old house, wood, farm machinery. All goes at $55 an acre. JOS. J. ROSIPAL, Friendship, Wis. 75% corn, 10 acres alfalfa.

FOR SALE—SOO RAILWAY FARM HOMES in Wisconsin. Excellent soil, especially adapted for diversified farmer. No crop failures. Best of stock and dairy country in the union; short haul to markets. Actual settlers wanted, low prices and easy terms. Write for booklet. Address Agricultural Land Department, Soo Railway, Minneapolis.

FOR SALE — CLOVER LAND IN MARinette county, Wisconsin, where farmers grow rich; near markets, towns, and railroads; 7 hours' ride from Chicago. If for a home or investment you are thinking of buying good farm lands, write us. SKIDMORE LAND CO., 2017 Hall-av., Marinette, Wis.

FOR SALE—THIS WEEK THE WISCONSIN Dept. of Agriculture has representatives in Chicago, Director of Immigration, at the U. S. Immigration Station, 847 S. Wabash-av. See him about soil, climate, markets, etc. Phone Harrison 4700. Ask for immigration.

MR. CITY MAN, READ THIS. DO YOU realize that the wonderful Chippewa Valley in Wisconsin is unobtainable now? Write us while the opportunity is ripe. Monthly payments. Do it now.
WISCONSIN VALLEY LAND CO.,
Marinette, Wis.

REAL ESTATE—FARM LANDS.

Louisiana.

FOR SALE—THE NEW ORLEANS GREAT Northern Railroad, for the first time in a systematic way, opens to homeseekers the splendid cut-over lands along its lines in the rich states of Louisiana and Mississippi.
Hitherto, lumber being the chief asset, the land itself, regardless of its great agricultural worth, has been carried on the books at a mere nominal value, but as the lumber companies, pine tar product plants, and wood pulp paper mills are using up the trees, stumps, and waste wood on the logging fields, a large acreage near in to towns, churches, schools, and markets is available for truck-ing, dairying, and live stock farming and the greatest inducements to settlers in prices, terms, and co-operation are offered.
In addition to our American settlers, a Scandinavian-American colony and a flourishing German-American colony are building up on our lines near Bogalusa, La. Numbers of families move down in November. Glad to refer you to members of these colonies.
Write Walter S. Ayres, Industrial Commissioner, N. O. G. N. Ry., 864 McCormick Bldg., Chicago, Ill., how to get a farm home or specially selected live stock ranch, directly through the railroad and from the owner.

Michigan.

GOOD IMPROVED FARMS.
We have a number of fine improved farms located in Southern Michigan in good neighborhoods, on stone roads, handy to live market towns and churches and schools; rural delivery and telephone. The soil is fertile and produces corn, wheat, oats, clover, and alfalfa abundantly. We have about 40 acre farms all stocked and ready to be farmed at once. If you are looking for a good home write and tell us how much you want to invest and what kind of a farm you are looking for and we will find something to suit you. Write or call for our Improved Farm booklet and catalogue, which contains photographs and map of district. Swigart Land Company, 1247 First Nat'l Bank Bldg., Chicago, Ill.

FOR SALE—LAND SEEKERS.
Here's a chance to become independent. Get a farm home in our new tract in Michigan. Healthful climate, good water. Will produce excellent crops of clover, alfalfa, vetch, wheat, oats, cor

S CHANCES.

AN WANTED.
icago there is a young $1,000 who would like ent earning power and y trust and responsibility. progressive Chicago co- such a man. State age Address F S 254, Trib

NEY MAKER.
executive to invest $6,000 y manufacturer of small opportunity for man of TTITT, 33 S. Michigan.

OLLING INTEREST IN ave auto mail order busi- $10,000 interest for m necessary; other busi- e owner's attention. Ad une.

OLD GOODS.
500.
Bed Davenports from a hat needs the money. re constructed with the chment. Which is far su davenport on the sa enport bed that holds ight mattress, including g equipment, when sold and woods. A regular ss last. $23.85. ES TO ALL PARTS OF promptly filled.

RNITURE CO., Ind., Wabash-av. e Furniture District.

ANY DRESSERS $19.75 ers, 6x12... 29.75 s, 8.3x10.6..... 21.75 ed carriage..... 19.75 LE FURNITURE CO. Midway 6411.

OR CHARGES—SEVERAL storage furniture, con- ning, and bedroom suites, olas, stoves. KESSEL- 4031-33 S. STATE. EAST KENWOOD 992

PORTUNITY FOR SOME e advantage of it; com- beautiful 10 room house, victrola. 2146 Caton, ar, ge 5826.

D MARY DINING SET, ix high cane back chairs, seat, special, $41.25. IEL FURN. CO., 30 Wabash-av.

SOLID MAHOGANY OR ne dining table and six to match, genuine blue .0. Co., 202 S. Wabash-av.

PORT AND CHAIR to t cushions and pillows; in damask or velour

Co., 202 S. Wabash-av. BEDROOM SUITE! er, dressing table, bed, special, $79.50. Co., 202 S. Wabash-av.

UNCLAIMED STORAGE ers furniture and rug S. Orden and Honore sts. Open nights till 8:30.

LETE FURNISHINGS OF ome; good condition; rea- dealers. 535 E. 34th-st.

S MAHOG. CANE DAVEN- to match, with Marshal on; cost $200; never used. h. Kedzie 1602.

SIZE NO. 4, AUTOMATIC ater heater; brand new; S Le Claire-av. Phone

s. DRESSER, CHIFFON- es, brass beds, $45 up.

AND BOX SPRINGS, elt, $4.90; brass beds, $8, sh. Phone Calumet 2916;

UTIFUL CHINESE PAT- colors; used 7 months; 4832 Indiana-av., 1st.

RUNNERS, BLANKETS, Wabash, cor. Van Buren.

ITE. RENT $95, INCOME 3 rooms furniture, sell; lackstone, 3d.

FOUR ROOM FLAT, EN- very reasonable; lease eland-av. Ross.

SERS, BRASS BED, BOOK- dining set. 4742 Indiana-

NEWLY FURN. APT. IN- or turn.; cheap. 5639 Cot- Midway 9409.

BABY EXT. TABLE, SIX $39.75; only 1 set to cus- rn. Co., 508-10 S. Wabash. OBSON CO.

FIRST FURNITURE, S. WABASH-AV.

SIZE VERNIS MARTIN pring cheap. 1124 Kod-

S BED COMPLETE, 8X10 a mo. Call after 7 p. m. Apt. 3.

MPLETELY FURNISHED, ent and modern; 5 ROOMS an Buren and Clark.

OS. TABLES, CHAIRS, ardrobes, large ice box; 053 Washington-blvd.

SIX FINE DRESSERS, $5 up; linoleum, 50c. E. 63d. Ph. Went. 3807.

ORY SAMPLES AT 30 TO below prices. 13th-st. east of Wabash.

E WICKER BABY CAR- excellent condition. Rogers

LAND RANGE; SELL- t; gas heater, gas plate; burn. Flat 6.

NISHINGS OF FIVE ROOM orange House, corner State

VERAL LOTS OF USED ician Stor., 1434 E. 63d.; L RUGS FOR SALE—PRI- CAP, FURN., RUGS, PI- Calumet-av., apt. 6.

FOR SALE 7-PASS. NEARLY Marker 443.

DROP HEAD SINGER 1950 Irving Pk.-blvd.

DOMS OF FURNITURE; 1539 Calumet-av., 1st flat.

ERY BEDS. BEDS 640 Barry, 3d apt.

ET AND BUFFET. PHONE

LETE HOUSEHOLD FUR- Residence 2d apt.

BLE, PARLOR SUITE, ap, Franken, 1742 School.

OD AS NEW, AND FURNI- Kedzie 8432.

GOODS WANTED.

BEFORE SELLING YOUR to make with us; as we y good prices. We also ay good prices.

GGS & PARNASS. Ph. Kenwood 545.

ION HOUSE, AUCTION- sers. Members Assn. of ers. Pay highest cash prices. 0 eating houses or flats.

KINDS OF FURNITURE, or contents of flat or Phone Victrolas, etc. 3956 So. State-st. Phone

FURNITURE, CARPETS, tents of homes purchased State. Douglas 7461.

RIDER, 446 E. 31st-st. RIDER BROS. BRIC-A-BRAC, CLOTHING. DOUG. 4740.

OTT, AUCTIONEER AND e furnish. of houses and old on comm. Week. 7983.

ASEHOLDS.

NISHINGS SEVEN ROOMS for rent. Large yard, co- hot water heat. Garage al gasoline tank and pump. ving Park station. 1811

EAT; GOOD FURNITURE, d; good income; ex. loca- 129 E. Garfield-blvd., 1st;

A-AV. NEAR 18TH-ST., 23 leeping rooms; cheap for handles it; inc. $250. R. 304.

OOM FURN. FLAT; $300 ow; all rooms mo.; rent $40; Sunday. 4443 Clifton-av., Wil- AN.

AP—ALL FURN. OR PRIV- nette; $75 cash; quick sale; 4620 Langley, 3d.

RARE BARGAIN; BEST min. loop; 24 elec. lights o.; $1,000 cash, bal. mthly. Y COMPLETELY FURN- immediate possession. 4100 407 Tel. Oakland 6435.

FURN FLAT, NORTH- ; fine furn. and bargain, cash; 7 RMS. TABER, 26 R. HOUSE 3 Lawrence-av. cor. Ip; eds; long lease to suit. Pearson pl., State & Chi.

SEHOLD 12 RMS., WELL ed; good location.

ERS—GO FIRST TO LANG Dearborn-st.; honest deals! 9 places to choose from.

ES AND HOTELS; LARGE ties, all cities guar- AN, 800 N. Clark-st.

L, 2D—GOING TO CALI- rifice my 6 room furnished e rent.

NESS EXCHANGE CAN 743 Webster Bldg. cor. a Salle. Harrison 2390.

EXC. INC. PR., $6; GO- N. Dearborn. Sup. 4557.

NISHED FLAT; MUST 236 Calumet-av. Flat 2.

INDIANA, APT. 1-6 RM. ed; 1st ex. and surf.

6 RM. FLAT; GOOD IN- e. 5252 Calumet.

AUTOMOBILES—GASOLINE.

JORDAN

We have to offer this week some exceptionally good cars taken in trade on our new Jordan Models and the prices quoted are far below present market values. Partial list:

1917 Jordan, Sport Model, 4 pass. touring, painted royal blue, with 5 white wire wheels; completely equipped, including spotlight and bumper; cost $2,200; will accept $1,350.

1917 Jordan touring, 7 pass., equipped with seat covers, bumper, spotlight, 5 wire wheels. This car could be passed for new; run only 1,300 miles. Cost $2,300; will sell for $1,700 this week.

1915 Studebaker, 4 pass. coupe, 4 cylinder. The body alone cost $1,500. Car in very good condition throughout. Would be fine for physician. $500 takes the outfit.

1916 Oldsmobile, 4 cyl., 5 pass., Model 43. This little car is in wonderful condition mechanically and we have refinished it in 5 practically new tires. Cost $1,250; will sell for $500 this week.

1915 Overland touring. The Famous Model "80," 4 cyl., completely equipped, and in good condition, with 5 practically new tires. Cost $1,100. We ask $350.

1914 Abbott Detroit, 44-50, 4 cyl., 4 pass. A very durable, high grade car, fully equipped, including electric starter and lights. 5 practically new tires. Cost $2,190; our price $275.

1916 Winton touring, light six, completely equipped, and like new, 5 good tires. Clock, spotlight, bumper, etc. Very smooth running, dependable car. Cost $2,885; will accept $1,000 this week.

CHICAGO MOTOR CAR CO., INC.
Jordan Distributors.
Ph. Calumet 6070. 2313 Michigan-av.

FORD

DELIVERY PAYS

ARRANGEMENTS MADE FOR FORD DELIVERY SERVICE
SIXTH AND STATE
6 PHONES, ALL DEPTS. AGENT. 615.
SPECIAL DISPLAY
FORD WINTER TOPS.
OPEN EVENINGS AND SUNDAYS.

AUTOMOBILES—GASOLINE.

S. & L. FORD Headquarters

FOR SALES AND SERVICE.

50% OF OUR BUSINESS IS THE RESULT OF RECOMMENDATIONS FROM OUR SATISFIED CUSTOMERS. THIS SPEAKS FOR ITSELF.

YOU WILL FIND US AS DETERMINED TO SEE THAT YOUR CAR GIVES SERVICE AS WE WERE TO SELL IT TO YOU.

S. & L. Motor Co.

JACOB LINDHEIMER, President.
E. J. SHEEHAN, Vice Pres. and Gen. Mgr.

3812-16 WABASH-AV.
Phone Boulevard 9100.

OPEN TILL 9 EACH EVENING AND ALL DAY SUNDAY.

Dodge Brothers Used Motor Cars

Both closed and open styles. Most attractive bargains we ever offered. Will accept your Ford as part payment.

Dodge Brothers closed tour.	$690.00
Dodge Brothers open tour.	425.00
Dodge Brothers open road.	625.00
Overland Roadster	350.00
Maxwell Touring	350.00
Ford Coupelet	375.00
Ford Touring	$175 to 300.00

TIME PAYMENTS.

Dashiell Motor Co.
Dodge Bros. Motor Cars
2412 Michigan Ave.

"STOP"

Three Oakland Six Touring Cars, 21 miles on a gallon guaranteed. Rebuilt and newly painted by the Oakland Co. To the owner of this first car we have one winter top which will be included at the price of the open touring car.

TENNANT OAKLAND CO.,
2447 S. Michigan-av.

FOR SALE—1917 ROAMER, 6 CYL. 4 PASSENGER TOURING CAR; WIRE WHEELS. RUN LESS THAN 5,000 MILES. PERFECT MECHANICAL CONDITION. SPLENDID APPEARANCE. BARGAIN. PHONE FRANKLIN 2011.

AUTOMOBILES—GASOLINE.

BARGAINS—BARGAINS—BARGAINS.

1916 OVERLAND TOUR. M-83.
1917 WILLYS-KNIGHT TOURING.
1917 OVERLAND M-90 TOURING.
1916 WILLYS-KNIGHT TOURING.
1915 OVERLAND M-83 TOURING.
TWO 1917 COUNTRY CLUS, ONE WITH WINTER TOP.

These cars can be purchased at a great saving. Two are demonstrators. The others are cars left with us to be sold, the owners having been drafted. All carry new car guarantees with one exception. Deferred payments if desired. All like new.

Get our prices on all types of winter tops as well as repair work as we maintain a high class service station for Overland owners. Now is the time to have your motor overhauled.

BROADWAY MOTOR SALES CO.,
4527 Broadway.

NORTH SIDE DISTRIBUTORS FOR WILLYS OVERLAND CARS.

MITCHELL
USED CAR DEPARTMENT.

1916 Mitchell 6 cyl. touring	$800
1915 Overland 81, 5 pass.	450
1916 Velie 6 cyl. touring	700
1914 Haynes touring	400
1913 Apperson Jack Rabbit, 5 pass.	400
1917 Drexel touring	350
1916 Mitchell coupe, 4 pass.	850
1913 Cole touring	300

EVERY CAR REFINISHED, FULLY EQUIPPED, AND GUARANTEED.

EXCHANGE MOTOR CO.
Phone Calumet 4468. 2328 Michigan-av.

FORDS.

2 1917 Tourings.	
2 1917 Roadsters.	
3 1916 Tourings.	
2 1916 Roadsters.	
2 1915 Tourings.	
1 1914 Touring.	
1 1913 Touring.	

We also have a few very good commercial cars. Prompt delivery on new cars.
TERMS ARRANGED.
BUENA MOTOR SALES CO.,
FORD DISTRIBUTORS,
3954 BROADWAY.

ROAMER

1917 6-45 Roamer Demonstrator.
1916 7 pass. Maroon Model 34.
6 cyl., 7 pass., National touring.
1916 6 pass. 3 pass., Studebaker cabriolet.
6 cyl., Overland touring.
1916 Maxwell, 5 pass. touring.
1914 4 cyl., 2 pass., Cole roadster.

ROAMER MOTOR CAR CO.,
2240 Michigan-av. Calumet 6920.

1917 JEFFERY 7 PASS. TOUR.

Equipped with Goodyear tires, spare wheel, new casing, and tire cover mounted on rear, bumper front and rear, spot light, full tool equipment, etc. Car in first class mechanical condition. H. D. Long, 1775 Olive-av. Sunnyside 8519 or Calumet 5606.

MUST BE SOLD AT ONCE.
1915 CASE 5 PASS.
GOOD CONDITION: $175.
CALL MR. SLUMBINEK.
Calumet 4789. 2416 Michigan-av.

FOR SALE—1917 ROAMER, 6 CYL. 4 PASSENGER TOURING CAR; WIRE WHEELS. RUN LESS THAN 5,000 MILES. PERFECT MECHANICAL CONDITION. SPLENDID APPEARANCE. BARGAIN. PHONE FRANKLIN 2011.

1918 MITCHELL, 7 PASS., RUN 1,200 MI.

1916 Studebaker, 3 pass., like new	$475
1916 Studebaker, 7 pass., perfect	550
1912 Studebaker, 7 pass., rebuilt	250
1913 Paige, 5 pass., good running order	200
1914 Overland roadster, elec. starter	350
1916 Ford, panel top delivery, like new	325
1912 Cadillac chassis	100

3347 CHICAGO-AV. GARFIELD 7724.

1916 LATE 1916 MODEL, 4 CYL., 5 PASS., in elegant mechanical condition, 5 good tires with one extra; elec. starter and lights, full tool equipment; car has original paint; this is a real bargain. $450.
MORTIMER.
1631 Michigan-av. Calumet 1061.

1917 STUDEBAKER SIX 7 PASS., LOOKS and runs like new; has been in this service; this is a real snap at $650 and cannot be duplicated for anywhere near this price; come and look it over.
MORTIMER.
1631 Michigan-av. Calumet 1061.

FOUR PASSENGER OVERLAND COUPE, FINE MECHANICAL CONDITION AND REFINISHED.
$375.
1444 MICHIGAN-AV.

LATE 1916 7 PASS. CADILLAC 8, broughams; driven 1,000 mi., city driving; all Goodyear cord tires on wheels; 600 mi. ea.; and 2 new Goodyear cord tires extra; bargain; cash, $1,950. Ph. Humboldt 394. EDWIN J. LISTER JR.

PACKARD—
Limousine 6-38, No. 1 series, Berlin type body; good tires; in condition; will sell cheap for cash, or make terms. 3908 So. Michigan-av. Phone Calumet 5414.

COUPE BARGAIN.
Ulin 6 cyl. 4 pass.; long wheel base; looks and performs like new; cost $1,850; sacrifice $885; terms. Address G B 332, Tribune.

FOR SALE—OR EXCHANGE FOR LIGHT touring car—2 limousines, Kissel Kar and Stoddard Dayton, 1 special racing roadster 1 winter top; tires good condition. Make offer. 1600 S. Ashland-av.

1916 WHITE "30"—BEAUTIFUL CONDITION; town car limousine; can't tell from new; a sacrifice at $1,000; easy terms. Can be seen at 2638 Michigan-av. Phone Cal. 5311.

CLASSY OVERLAND ROADSTER; EXTRA winter top; fine for sidecar. A doctor will sacrifice for cash; act quick. See car at 1833 Addison-st., near Lincoln-av.

1918 CHEVROLET. IMMEDIATE DELIVERY. Used cars accepted as part payment. Cash or terms. Allsby Motor Co., 3800 Fullerton-av.

SLIGHTLY USED FORDS CHEAP.
Terms Arranged.
4101 Irving Park-blvd.

1917 DODGE SEDAN CAR, IN EXCELLENT condition, number of extras; $1,000 cash; no dealers need apply. MRS. JAMES A. PATTEN, 3329 Michigan-av.

MUST SELL MY DODGE TOURING CAR, same as new in every respect. Price for immediate sale $400. 5523 S. Paulina-st., 1st floor. Prospect 815.

$275 CASH TAKES MY 1916 STUDEBAKER, classy 3 pass. roadster, in beautiful condition; must sell at once. 5134 So. Ashland-av.

1917 MITCHELL ROADSTER, SMALL SIX; only run 3,000 miles. This car is in perfect condition and looks like new. Cash MR. ROSS, 2451 Indiana-av. Cal. 3226.

1914 ABBOTT-DETROIT CAB SIDE LIMOUsine; electric starter and light; first class running condition; big bargain if taken at once. Monticello 5033.

MOTORCYCLE TOURING, LIKE NEW, 4 new tires, sacrifice for $650; $300 cash, $50 monthly; act quick. 4549 Washington-blvd.

1915 5 PASS. 4 CYL. OAKLAND; 4 BRAND new tires, 1 extra tire; electric starter; demountable rims; guaranteed perfect running order; must sell; offer. 3747 W. Jackson-blvd.

1915 HAYNES, 5 PASS., 4 CYL.; ELECTRIC starter and lights; perfect condition; good tires and paint; cost $1,600; price $425 cash. 3347 CHICAGO-AV. GARFIELD 7724.

OVERLAND MODEL 81; PERFECT CONDITION; just repainted and overhauled; a real bargain. Phone or call. MR. CAMPBELL, 2328 Michigan-av. Calumet 4468.

FORD RDSTR., HASSLER SHOCK ABSORB., rear tire irons, 3 ex. tires, speedom., fine mech. cond.; $200 cash. Lake View 6152.

$425 TAKES MY LATE 1916 TOURING car; tires and runs like a new car. Act quick. 5134 S. Ashland. Prospect 7952.

JEFFERY, 1916, 4 CYL. TOURING; IN guaranteed condition; will sacrifice for quick sale. Delaney. Calumet 7460.

NEED THE CASH, WILL TAKE $395 FOR my 1917 Alien touring car; must sell today. 5134 So. Ash. Prospect 7952.

HUDSON SUPER-SIX; SLIGHTLY USED. MR. CAMPBELL. Wellington 2600.

3 USED CARS.
OAKLAND, COLE, CADILLAC.
2323 Michigan-av.

THOS. J. HAY, INC. SEND FOR BULL Rebuilt Chandlers. LETIN.
2529 Michigan-av. Cal. 6108.

1917 DODGE TOUR. CAR; WINTER TOP; 8 oversize tires; slip covers; like new. Snow, 1420 Michigan-av. Cal. 868.

1918 FORD; GET YOURS TODAY.
Price 4090; soon; 1 yr. to pay; city only. Address C Y 540, Tribune.

PACKARD TWIN SIX, 1917 MODEL, 2-25, with winter top, like new; 8,000 m. on. Price $2,650. Randolph 1085 or Columbus 685.

STANLEY STEAMER. CAN YOU BEAT IT?
STANLEY MOTOR CARRIAGE CO., 2101 Indiana-av.

LARGE ASSORTMENT OF USED CARS.
HARRY NEWMAN-STRATTON CO.
2447 Michigan-av. Calumet 5820.

HIGH GRADE AUTOMOBILE BARGAINS.
OWENS MAGNETIC MOTOR CAR CO.,
2349 MICHIGAN-AV. CALUMET 4712.

1913 HUPMOBILE TOURING CAR, FINE cond., good tires, cheap. 217 E. 22d-st. Calumet 3096.

REO USED CARS—
1917 7 pass; six, like new $1,125
1218 Michigan-av. Calumet 6100.

1917 FORD, SLIGHTLY USED. $75 CASH, bal. monthly. Address F T 562, Tribune.

LOCOMOBILE LIMOUSINE, EX. COND., lately overhauled; bargain. 745 Bowen-av.

FORD FOR SALE CHEAP — 5845 HALsted-st. Wentworth 3511.

5 PASSENGER BUICK CAR, IN VERY GOOD condition. 1904 Burling-st. MALZ.

7 PASS. STUDEBAKER. WILL TRADE for smaller car. Thorpe, Midway 1613.

1915 FORD COUPE BARGAIN.
3950 Colorado-av. Phone Garfield 1470.

LATE FORDS, ROADSTER AND TOURING, A1 cond., priv. party. Burnside 82.

1917 CHEVROLET, 5 PASS. A1 COND., used 4 mos.; $375. 5343 S. Ashland.

AUTOMOBILES—GASOLINE.

PAIGE

SPECIALS THIS WEEK.

Dodge, '16, Roadster.
Hudson, '18, 6 cyl., 7 pass.
Chalmers, '17, 6 cyl., 7 pass.
Studebaker, '17, 4 cyl., 7 pass.
Studebaker, '15, Sedan, 5 pass.
Lozier, '14, 5 pass.
Haynes, '14, coupe.
Westcott, '14, 4 cyl., 5 pass.
Maxwell, '14, 4 cyl., 5 pass.
Oakland, '17, 6 cyl., 5 pass.
Oldsmobile, '16, 4 cyl., 5 pass.
Overland, '16, 4 cyl., 7 pass.
Allen, '14, 4 cyl., 5 pass.
Cadillac, '13, 4 cyl., 7 pass.
Overland, '18, 4 cyl., delivery.

BIRD-SYKES CO.,
2215 Michigan-av.

1915 LOCOMOBILE MODEL M.

Must sell at once, 7 pass. locomobile; beautiful condition; refinished gray with white striping; good tires, two extra; bumper; tire covers, etc.; will consider light car in trade. Call Mr. Oaks, Calumet 5606.

AUTO FINANCE CO.
WILL SELL YOU ANY MAKE OF CAR, NEW OR USED, OR PURCHASE SAME FROM ANY DEALER OR INDIVIDUAL ON EASY PAYMENT PLAN.
ALSO ADVANCE MONEY ON YOUR CAR. TAKE UP DEALERS' NOTES, AND GIVE EXTENDED TIME FOR PAYMENT. 224 S. MICH.-AV., SUITE 644 BY EACH BLDG. HARR. 772. OPEN SUNDAYS 10 TO 4.

1915 PACKARD 3-38—
7 passenger touring car. This is the small six and one of the most popular models turned out by this company. Just overhauled by our shop; complete equipment. A machine of distinguished appearance, ample power, and capable. Price $1,500. [No. 718.] Ask for complete descriptive bulletin.
PACKARD MOTOR CAR COMPANY OF CHICAGO.
Michigan-av. at 24th-st. Phone Calumet 4314.

1917 DODGE TOURING CAR. WITH EXTRA demountable top; equipment is absolutely complete and condition is like new; one of the best values we have ever offered at $800.
CADILLAC AUTOMOBILE COMPANY OF ILLINOIS.
2301 Michigan-av. Calumet 4841.

BARGAIN FOR CASH, CHANDLER, MODEL 17, 6 cyl., 7 pass.; perf. cond. mechanically and paint; spot lt., bumper, seat covers, clock, spare tire, indicator, and hood covers, tools and skid chains; can be seen Chicago Coach & Carriage Co., 1223 S. Mich.-av. Ask for Mr. Jay Secley-av.

BUICK 1916 ROADSTER, A1 CONDITION; good tires and paint. A real bargain for cash.
E. ROSS, 2451 Indiana-av. Calumet 3226.

MODEL 79 OVERLAND TOURING CAR: elec. lights, starter; also extras; A1 condition $350. 801 Winona-av., Oak Pk. Ph. 6819.

FOR SALE—HUDSON, 1916 7 PASSENGER touring; excellent condition. Phone Superior 1814, ask for Freeman for demonstration of car.

BEST BARGAIN IN CHICAGO, 1917 8 CYL. 7 pass. Stearns Knight; like new. I want small inclosed car. HAMMELL, 810 Madison-st., O. P. Tel. Oak Park 2066.

MOTOR TRUCKS.

SPECIAL
FORD
COMMERCIAL CAR
WEEK
Oct. 22d to Oct. 29th.

Come in and look them over. We are showing a complete line of Ford commercial cars for every purpose: grocers, butchers, bakers, cleaners and dyers, florist, express, etc.

BUY that delivery car NOW while you can get it at the old price and before your competitor gets all of your business.

A large assortment of used Ford delivery and pleasure cars now on hand at attractive prices.

$120.00 TO $325.00.

Best bargains in Chicago.
Open evenings until 9:30.

Rue Motor Company,

[on automobile row]
2441 Michigan-av. Calumet 7340.

RELIANCE 3 TON TRUCK, STAKE BODY; Wisconsin motor; fine condition mechanically; with cab. Cash and monthly payments; $600.
HARRY P. BRANSTETTER,
50 E. 26th-st. Calumet 5714.

3 UNUSUAL TRUCK BARGAINS.
1 ton, new, ½ regular price.
1 ton Autocar; 5 ton Sterling; both rebuilt, repainted; no reasonable offer refused. CARLE, Calumet 5414.

FARGO TON TRUCKS, built in Chicago under the one model policy, have been developed to high efficiency, operate 12 miles to the gallon on full load; quotations attractive; deliveries immediate. Fargo Motor Car Co., 1164 W. 22d-st.

FULL LINE OF USED TRUCKS, ALL IN GARFORD MOTOR TRUCK CO. [INC.], 23d-st. and Indiana-av.
Phone Calumet 6060. Chicago, Ill.

DART QUALITY TRUCKS; ALL SIZES TO 3½ tons; ½ t. demonst.; self-starter, elect. lights; 2 T. used truck with stake body, cab and windshield. 420 N. Kedzie. Garfield 6691.

YOU CAN PULL 3 TIMES THE WEIGHT you carry; tractor and trailers solve your haulage problems; catalog free. CHILES TRAILER CO., 2127 Michigan-av. Cal. 766.

USED TRUCKS, FROM ½ TO 5 TONS; HAVE the best value in the U. S. at the lowest price. DIAMOND T MOTOR CAR COMPANY, 4517 W. 26th-st.

TRUCKS AND PLEASURE CARS; CHEAP; mostly Fords, new and used; easy payments. CHICAGO REPUBLIC, 1702 Michigan. Calumet 6820.

FOR SALE—PACKARD 2 TON TRUCK, LONG wheel base; in good condition; 1917 model; $1,400; cash or terms. 2945 Cottage Grove.

WHEN IN NEED OF A GOOD USED TRUCK at a price that is right, cash or time, see GEORGE SIEGMUND, 315, 31 N. Ada-st.

6 YD. DUMP 5 TON TRUCKS, GARFORDS and Swanson; like new; half the original prices. 1164 W. 22d-st.

REAL BARGAINS FOR SALE—REPUBLIC 3 and 2 ton trucks; condition practically like new. 3132 Wabash-av.

I HAVE TWO LIGHT DELIVERY TRUCKS; will sell at bargain; cash or time. HEMWALL, 810 Madison-st., Oak Park.

TRUCKS FOR SALE AND TO RENT—2½, 3½, and 5 tons. HARVEY MOTOR TRUCK CO., 3554 Normal-av. Drover 9000.

1½ TON FORD TRUCK.
RUN 50 MILES. BODY TO SUIT; SNAP. Address G A 422, Tribune.

GARFORD AND GRAMM 5 TON TRUCKS with steel bodies; A1 con. 1164 W. 22d-st.

STUDEBAKER LIGHT DELIVERY TRUCK, like new. MR. JOHN, Hyde Park 991.

SPHINX PANEL TOP TRUCK, ALMOST new, $350. 2538 Michigan-av. Cal. 1002.

GARAGES—FOR SALE & TO RENT.

"PRESTO-UP."
$83.50—GARAGE—$83.50.

Ready built section garages and houses [no joints showing]; strong and durable; up in 2 hours. DO IT YOURSELF. Free pamphlet.

HARRIS BROTHERS' COMPANY,
Phone Yards 1900. 35th and Iron-sts.

GARAGES, CEMENT FL., 2 COATS PAINT, green roofing; size 10x18, $93; 10x18, $130; 17x18, $190. CALLAHAN, 145 N. Clark-st. Central 4305.

PORTABLE AND PERMANENT GARAGES, best and cheapest on market, erected complete. National Portable Garage Co., 6249 N. Clark-st. Ph. Sunnyside 2456 any time.

BEST LOCATED GARAGE IN RAVENSwood for rent; capacity 25; office reasonable if sold at once. Address P 212, Tribune.

TO RENT—1, 2, 3 OR 4 EXTRA LARGE private garages; heat, light, water, and 30 ft. p. drive. Call Oakland 1692 or Blackstone 382.

TO RENT—AUTO SPACE, STEAM HEAT, H. & C. water, electric wash basin. Ph. Doug. 2884. 3428 Indiana, rear.

PORTABLE AND PERMANENT BUILDINGS.
CHICAGO PORTABLE GARAGE CO.,
3053-61 W. GRAND-AV. CAR. 127 SUN.

FOR SALE—WELL PAYING GARAGE; fine loc.; $3,000. Address P 590, Tribune.

TO RENT—GARAGE, 1124 N. DEARBORN-st.

STORE YOUR CAR—$2.50 TO $4.50 PER month. 4008 W. Madison. Kedzie 291.

MOTORCYCLES AND BICYCLES.

BICYCLES—NEW 1918 MODELS ON 30 days' free trial. Trade in your old bike. MEAD CYCLE CO., Washington & Canal-sts.

BELMONT CYCLE CO., 3006 BELMONT-AV. Dayton, De Luxe bicycle, easy payments; 2d hd., $5 up. Open eve. and Sun.

HARLEY-DAVIDSON 2 SEATER; GOOD running order; $50. Kenwood Garage, 1146 E. 47th-st. Oakland 839.

$30 TAKES TWIN EXCELSIOR; FULLY equipped; before Sat. 1128 Diversey, basement.

$80 TAKES A HENDERSON MOTORCYCLE, quick offer. H. BRISCHE, 3023 Keeley-st., Chicago.

ALL STANDARD MAKES IND., EXCEL., H. D., $35 up; side cars, accessories, ½ price. STERLING, 1355 Michigan-av.

AUTO CREDITS FOR SALE.

WILL SACRIFICE MY $500 DEPOSIT ON new Hudson Supersix for $320 cash. Phone Albany 3368.

AUTO ACCESSORIES, REPAIRING.

ALL-YEAR-'ROUND CONVERTER TOPS.

MADE
ALL WEATHER
FAIR WEATHER.

WHY NOT RIDE IN COMFORT?
OUR GLASS SIDE INCLOSURE TRANSFORMS YOUR OPEN CAR INTO A LIMOUSINE AT A MODERATE COST.

ABSOLUTELY NO RATTLE.
FULL CLEAR VISION.
LIGHT IN WEIGHT.
STORM AND RAIN PROOF.
PERFECT LINES.
BUILT INDIVIDUALLY FOR ALL MAKES OF CARS.

OUR FORD STYLES ARE NOT TO BE EQUALED IN QUALITY OR PRICE.

A. A. LAWDER & SONS,
68TH AND STATE-STS.
PHONE: WENTWORTH 615.

THE ACME TOP

Converts any car or roadster into Springfield type Sedan at 1-3 cost. Winter tops and glass enclosures at lowest prices.
ACME AUTO BODY WORKS.
E. L. Weinman, Prop.
1326 Mich., 2d floor. Calumet 7396.

BARGAIN—
Champion spark plugs, 30c.
Inner tubes, $1.75.
Freezing solution, guar., 85c gal.
Standard gasoline, 20c gal.
LANDERMAN, 2116 Wabash. Cal. 825.

WE PAY CASH,
7c per pound for junk tires.
And 11c per pound for junk tubes.
AUTO NEEDS CO.
1602 Michigan-av. Calumet 6116.

FOR SALE—$1,500 CASH, ESTABLISHED used auto parts business, central part of state; no competition; $3,000 stock on hand; reason selling, subject to draft. Address P 585, Tribune.

FOR SALE—BOWSER TANK AND PUMP, complete $135
CHICAGO AUTO SALES CO.,
1424-26 Michigan-av.
BUICK DEALERS.

SCORED CYLINDERS FUSED ELECTRICALly with silver nickel alloy by patent process; same plates fit. L. LAWRENCE CO., 1539 Michigan-av.

FOR SALE—LIMOUSINE TOP; COST $1,200; to fit any car for $25. Garage, rear 2480 N. Clark-st.

AUTO ROBES, EXTRA LARGE AND heavy. Beautiful designs. All bargains. Mill agents. 358 Madison-st. Room 1015.

OIL TROUBLE PERMANENTLY CURED—No more foul pipes. ROEHLER & MUNN, 4419 N. Seeley-av. Kenwood 465.

COMMERCIAL BODIES FOR 1 TON TRUCKS to close out at reduced prices.
1164 W. 22d-st.

REPAIRS AT THE GARAGE; EXPERT, 650 hr., $1. Call day, eve., Sun. Ward, Oak. 5614.

WE PAY CASH 7C PER LB. FOR JUNK auto castings and 11c for junk inner tubes. Auto Needs Co., 1602 Michigan.

CARBON REMOVED 60 CENTS PER CYLINder by Mahley, original carbon expert. MAHLEY GARAGE, 3329 S. Park-av.

STEWART SPEEDOMETER AND COWL board, $7.40. AUTO TIRE SALES CO., 1348 Mich.-av. Telephone Cal. 1916.

WE HAVE MANY PANEL BODIES; FIT Fords; act quick. 4531 S. State. Drex.3132.

1917 TOPS AND WINDSHIELDS, cheap. 4046 S. State-st. Drexel 8015.

FOR SALE—FINE WINTER TOP, 1914 Ford, $25; cost $150. Garfield 3630.

HEAVY DUTY TRUCK UTILIZES EXHAUST; NO ODOR; FITS ANY CAR. 4046 S. STATE.

AUTOMOBILES WANTED.

WARSHAWSKY & CO.
Largest Car Wreckers in Chicago.
Cash paid for old junk or wrecked cars.
Phone Calumet 7315.
All calls answered immediately.
Open Sundays.
Tires and tubes always on hand.
For accessories such as:
Closed, touring, and speedster bodies.
Magnetos, coils, carburetors.
Call at 1925 S. State-st.

LEVIN & CO.
1819-1825 S. State-st.
Phone Calumet 3032.
We are at all times ready to purchase serviceable used cars, junk cars, wrecked cars, and cars in all conditions. All calls promptly answered. We also buy accessories.

FOR EXCHANGE—$500 CASH AND MY 1916 Overland touring car (5 good tires (2 new)), fine running order, for a good make 1916 or 1917 Sedan car. Will demonstrate [no junk will be considered]. Address F S 304, Tribune.

WANTED—SERVICEABLE USED CARS FOR cash. We also sell cars on 5 per cent commission basis; no charge for storage; used cars accepted as part payment for new Ford.
ERWIN GREER AUTOMOBILE COMPANY,
1512 Wabash-av. Calumet 4600.

ATTENTION—BROKEN METAL OF ALL AUTOMOBILE PARTS AND SUPPLIES. We pay cash for junk and wrecked cars. Parts for sale.
Auto tires and tubes always on hand.
2105 S. State-st. Cal. 575.

PHONE CAL. 513 OR 4118 FOR THE HIGHEST CASH PRICE PAID FOR OLD MODEL OR JUNK AUTOMOBILE. LARGE STOCK OF PARTS AND USED TIRES AND TUBES.
LEVIN & SONS, 2015 S. STATE-ST.

SEE US FIRST. HIGHEST CASH PRICE paid for your automobile.
HARRY P. BRANSTETTER,
1470 Michigan-av. Calumet 2215.

CHALMERS, MERCER, OR MARMON ROADster for sale; 6 cyl., 7 pass.; perfect condition; 17 model; cash only; must be genuine bargain. Address C H 2, Tribune.

MONEY TO LOAN ON YOUR AUTOMOBILE. Use your car while you pay. AMERICAN Automobile Storage Co. [not inc.], 1140 Conway Bldg., 111 W. Washington-st. Franklin 3524.

I HAVE $10,000 CASH; WANT GOOD serviceable used car; pay highest price; quick action. 5134 S. Ashland. Prospect 7952.

WANTED—GOOD CAR AND CASH FOR equity in vacant corner, near Belmont; mtg., $500; value, $1,500. Edge. 2946.

1917 FORD TOURING WANTED—CASH FOR bargain. FRANK EDWARD, 1354 S. Wabash.

WANTED—1917 SEDAN, 7 PASS. SUBMIT detail specifications with lowest cash price. Address P 590, Tribune.

WILL PAY CASH FOR 1917 DETROIT Electric, 5 pass., double drive, leather trimming. 6320 Eggleston-av.

MONEY LOANED ON YOUR AUTOMOBILE while you drive it. Auto Securities Co., 332 S. Michigan-av. Harrison 1350.

WANTED—FOR CASH, 1917 OR 1918 OPEN or closed car; must be latter, stating price. ABENHEIM, Hotel Stratford.

HIGHEST CASH PRICE FOR YOUR CAR—Quick action; bring car, take home money. AUTO SALES CO., 1348 Mich.-av.

WE PAY MORE FOR OLD OR WRECKED car than any other dealer. B. RAY, 3210 Jackson-blvd. Phone Van Buren 654.

WANTED—FOR CASH, OLD MODEL CARS for rebuilding; will buy any car in repairable condition. Phone Albany 245.

CASH FOR 8 GOOD FORD TOUR. CARS; no junk. J. Mikesell, 4341 Greenwood.

1517 CADILLAC VICTORIA COUPE; GIVE price and cond. Address O 431, Tribune.

I WANT 6 PASS. CAR FROM $1,000 BUSIness lot. Address T 293, Tribune.

WE PAY CASH FOR SERVICEABLE CARS. 1462 Michigan-av. Calumet 7231.

AUTOMOBILES—ELECTRIC.

REBUILT ELECTRIC CARS
ALL STANDAR

CHAS·A·STEVENS & BROS.

A Complete, Exclusive Specialty Shop for Women

WOMEN'S SILK HOSIERY

The new plaids in the correct weight and style for High Shoes in black and white, emerald and white, navy and white, purple and white and tan and white at $2.50.

White and black and black and white, in the Shot Silk; this is a smart Stocking for dressy street wear, $3.75.

WOMEN'S SILK HOSIERY

Fancy Novelty Stripes in the new Autumn colorings, $1.15 to $1.85.

Phoenix Silk Hose. A good serviceable stocking for everyday wear, in black, white, battleship gray, bronze, Russian calf, silver, suede and sand, $1.25.

Boot Silk Hose. An excellent quality in black, white and a full range of the new Autumn shades, at 65c per pair.

Silvertone Coat, Australian Opossum Trimmed, $65.00 — *Pom Pom Coat, Australian Opossum Trimmed, $65.00* — *Pom Pom Coat, $39.50*

THIS week brings various new modes brimful of interest to every young woman in Chicago. Emphasizing our standard of youthful smartness—distinguished individuality—quality fabric and expert tailoring, these Coats, Suits and Dresses comprise a most delightful assortment—and the style and price best suited to you is among them.

Misses' Coats

An unlimited selection—at least

One Hundred Styles

arranged in specialized groups at

$29.50, $35, $39.50, $45, $55, $65

Large, graceful collars of self cloth or fur add a note of "fashionable warmth," while such excellent materials as *Crystal Cloth, Pom Pom, Silvertone, Duvetyn, Velour, Suede Cloth, Duvet de Laine, Velvet and Velveteen* offer every advantage of interesting choice.

Other handsome coat models priced from $85 to $200.

Misses' Suits

A specialized group of new ripple back, bustle effect Suit Models ***at $50*** merit particular mention, as they are designed to meet every need of the school girl and the college miss. Among them is a strikingly handsome copy of a Lanvin model just received—it expresses perfect simplicity, fashioned untrimmed (for the young woman who desires to wear separate furs)—in Silvertone, with a choice of Oxford, Navy, Taupe, Brown, Green, Plum.

Various other models in Broadcloth, Flake Burella, Wool Velour, Tricotine and Duvet de Laine—from $25 to $175.

A model typical of the exceptional opportunities afforded by this extensive collection of Superior Suits is featured in Silvertone with new short coat, fur collar of nutria. Price $55.00.

Simultaneous with the advent of the season's first snow flurries, the

New Skating Suits

have arrived. A coat of Wool Jersey in two-tone effect—contrasting collar of soft Angora—half lined and interlined. A skirt of ample width for free movement—Browns, Greens and Copen are represented at $50.

Misses' Dresses

Considering immediate requirements, the Misses' Section features Frocks of fine Men's Wear Serge **in forty styles at the special group price of $25.**

Every desirable innovation in drapes, plaits, embroideries, beadings and attractive collars is admirably interpreted—developed with every attribute of youthful charm.

Rich looking Velveteens for semi-dress in keeping with the vogue—with fur trimmings, fitted bodice and quaint bustle effects ascending in favor. Priced at $35.

Other models in Serge, Satin, Jersey and Duvet de Laine are priced from $18.50 to $65. *Third Floor*

Wool Velour Coat, $39.50 — *Silvertone Coat, Hudson Seal Trimmed, $65.00* — *French Velour Coat, Blended Opossum Collar, Price $39.50*

Sweaters were never more delightfully alluring—so beautifully fashioned—so rarely artistic in color combinations. This is the time when every woman and girl needs one the most—and no one will be without one who sees this irresistible collection, and the surprisingly reasonable prices.

Wool Sweaters

To mention a few of the colorings:

Violine with Black or Green, Robin Blue, Reseda Green, Mustard with Joffre, Meuse with Rose, Gray with Geranium, Carnival Green with Lilac, Norberte with Citron, Rembrandt with Maize.

Of soft, plain wool with Angora collars, Brushed Camel's Hair or Shetland. Skating or Outing Sweaters of beautiful Scotch Brushed Wool with detachable scarf to harmonize.

Prices $7.50, $10.50, $12.50, $15, $16.50 and $18.50.

PURE SILK SWEATERS in every effective color combination—rippled, buckled, fringed or plain, with sash and pockets—$30.00 to $55.00. *Second Floor*

STEVENS' CORSET SHOP

Anticipates the Corset Demands of The "Little Daughters"

Mothers appreciate the Special Attention given in this Section to the fitting of their growing daughters. Our exceptional range of models, designed with the utmost care and skill on correct lines for youthful figures, are made in fabrics light and serviceable, with boning so placed as to give the necessary control without harmful restraint.

No. 1—Regis Model of Dainty White Batiste with Pink Silk Polka Dot. Price $2.00.

2—Stevens' Special Topless Model—rubber band across front and under arm. Made of Mercerized Pink Broche. Price $2.00.

No. 3—Stevens' Special Athletic Girdle, without lacing in back, lightly boned, rubber inserts down the entire front. Made of Dainty Pink Figured Batiste. Price $3.00.

Second Floor

The "Little Daughter's Shop"

where every thought is centered on providing every little girl in Chicago from 6 to 17 with an appropriate winter wardrobe—delightful in effective girlish style, fashioned for service and priced to Mother's satisfaction—presents this week a most complete assortment of Coats and Dresses to choose from:

Girls' Colored Wash Dresses with long sleeves, made in all the New Large Plaids, in beautiful color combinations. Sizes 6 to 14. Prices ranging from $2.75 to $7.50.

Girls' Wool Dresses in a variety of models to fit the small girl as well as her growing sister, made of the best quality Serges. Sizes 6 to 16 and Junior 13 to 17. Prices from $7.50 to $35.

Girls' Coats in all the new materials and styles, in cloth and velvet. All sizes from the small 6-year-old to the Junior of 17 years. All heavily lined and interlined. Prices $8.50 to $60.

No. 1—Serge Dress, $12.50 — *No. 2—Serge Dress, $12.50* — *No. 3—Girl's Coat, $18.50* — *No. 4—Velvet Coat, $25.00*

Featuring above:

No. 1—Girl's Serge Dress—Empire lines, full skirt and pockets—belted—collar of Shantung. In Brown, Green, Navy. Sizes 6 to 14. Price $12.50.

No. 2—Girl's Serge Dress—Empire, braid trimmed, full plaited skirt—Brown, Navy, Burgundy, Green. Sizes 6 to 14. Price $12.50.

No. 3—Girl's Coat in heavy material—full lined—belted with large collar and pockets. Price $18.50.

No. 4—Girl's Velvet Coat—full lined—collar edged with fur—corded buttons—belted. Sizes 8 to 14. Price $25.00. *Third Floor*

Knit Underwear

Fashoda Union Suits, perfect form fitting garments. These garments are made in silk, mercerized silk, wool and mercerized silk, Sea Island cotton and fine Australian yarns. Styles for this season are low neck, no sleeves and ankle length; Dutch neck, elbow sleeves, ankle length, or high neck, long sleeves. Ankle length prices range $3.50 to $12.00 per garment.

Fashoda Vests and Tights priced at $2.50 to $8.50 per garment.

Women's Cotton Union Suits, low neck, no sleeves, ankle length, priced from 75c to $1.25 each.

Women's Merino Union Suits—your choice of low neck, no sleeves; Dutch neck, elbow sleeves, or high neck, long sleeves. Specially priced at $1.75 per garment.

Women's Swiss Ribbed Vests and Tights—¾ wool and ¼ cotton or mercerized Vests made with high neck, long or short sleeves; Tights are ankle length. Prices range: Vests, $1.50 each; Tights, $1.75 each. *2d Floor*

Warm Blanket Robe

OPPORTUNELY FEATURED

at $2.95

Just in time to combat cold weather discomfort, this delightfully warm and serviceable Blanket Robe is offered for special selling at $2.95.

A selection of light or dark colors, developed with neat, attractive satin binding, pocketed, and tied with an ornamental cord. *Third Floor*

Attaining the art of perfect dress in

Fashionable Apparel for Women

WOMEN'S COATS

The selection of fine fabrics is almost unlimited, while with each new shipment large, handsome fur collars increase in favor.

Wool Velours, Pom Pom, Burellas, Broadcloths, Bolivias, Duvetyns, Silvertones—in plain tailored models or adorned with Beaver, Hudson Seal, Kolinsky, Lynx, Natural Raccoon, Mink, Australian Opossum—

Included in a price range of from $25.00 to $75.00 and up to $225.00.

Special attention is invited to a new group of Utility Coats fashioned of rainproof, imported mixtures, and exceptionally priced at $25.00.

Women's Suits

For tailored perfections and correct style no finer collection of Suits has ever been offered than today's feature of

Broadcloths, Gabardines, Tricotines, Serges, Wool Velours—at $35.

Other Suit Models—excellent in quality and pricing—are offered in Tailored or Semi-Dress designs as preferred—in a comprehensive assortment of materials. $25.00 to $55.00 and up to $240.00.

WOMEN'S DRESSES

For afternoon and street wear, Frocks of Serge, Satin or Jersey are decidedly favored, and the individuality of cut and trimming which characterizes our collection emphasizes the advantage of their attractive pricings, $18.50 to $50.00.

For semi-dress, there are fur trimmed Velvets, Meteors, Georgettes, Charmeuse—and beautiful dinner gowns give preference to rich Brocades, Satins and Velvets. Prices range from $65.00 to $350.00. *Fourth Floor*

Featuring

Silk Petticoats at $5.00

Fitted Silk Petticoats, admirably fashioned with every attention to grace and shapeliness, are featured in a splendid variety of colors—plain and changeable—at $5.00.

All regular sizes, as well as extra sizes, are included at this particular price. *Second Floor*

New Quality Veilings

This New Veiling Section features for this occasion high class imported veiling of French manufacture. Large meshes have the first call and are shown in scroll designs and fancy chenille dotted styles. Black, taupe, plum, brown or navy. Per yard, 65c, $1.00, $1.50, $2.00.

Fancy Silk Shetland Veils, especially adapted for wear in the November days. Black, brown or navy. Each, $1.00.

Linen Handkerchiefs

Don't forget to order early if you want to give handkerchiefs for Christmas that have Monograms or Initials embroidered to order by the best of workers in needle craft.

Plain Linen for Women—per dozen, $2.00 to $5.50.

Plain Linen for Men—per dozen, $2.75 to $5.50.

Sheer Linen with Initials of Pink, Blue or Lavender—splendid for school wear. Per dozen, $1.44.

Fine Sheer Linen with narrow hem and dainty block letter. Per dozen, $1.80.

Pleasing assortment of Linen Handkerchiefs with corners daintily embroidered by hand. Each, 25c, 35c, 50c. *Main Floor*

Perrin's Gloves

Perrin's two-clasp, light weight kid, black, white and colors; per pair, $2.00.

Perrin's two-clasp, medium weight pique, in black, white, mode, brown and navy; per pair, $2.25.

Perrin's one and two-clasp best quality pique, with beautiful embroidered backs, in white, black and colors; per pair, $2.75 and $3.00.

Kayser Lined Silk Gloves, in black, white, gray and navy, with suede lining; per pair, $1.25. With silk lining, per pair, $1.50.

Beginning Thursday, November 1, the store will be open from 8:30 A. M. to 6:00 P. M. until Christmas.

MARSHALL FIELD & CO.

INTERIOR DECORATIONS & FURNISHINGS

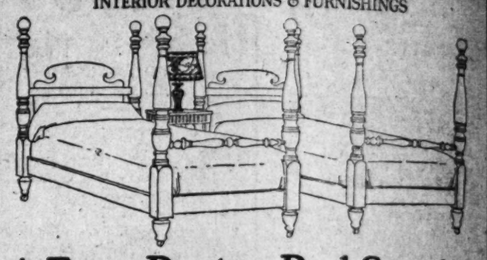

A Four Poster Bed Special

Our Bedroom Furniture Section has many excellent offerings in odd pieces that have been very sharply reduced in prices for this selling.

The Twin Beds shown are the Four Poster Colonial design and are solid mahogany. An especially worth while offering at $35 each.

This Reading Sofa is in deep full lines with down cushion seat covered in a fine quality blue moquette. An exceptional value, $95.

The Sideboard shown at the left is of Solid Walnut, in William and Mary pattern, 60 inches long. Specially priced, $45.

Cedar Chest of good quality Tennessee Cedar, trimmed with copper bands. It is 48x21x19½ and is excellent for storage.

Special at $15.75.

We have a very large assortment of Cedar Chests in many designs and sizes.

Fernery, hand decorated, in various shades and colors. Well made, equipped with self-watering pan. There are only 12 of these. Priced $15 each.

Eighth and Ninth Floors

F. N. Matthews & Co.

Outfitters to Women

21 East Madison Street

Between State and Wabash

Women's and Misses' Winter Coats

Crystal Cloth Coat, Hudson Seal Trimmed, $90.00

This season's most distinctive, authoritative and individual styles.

Plain tailored types and handsomely fur trimmed.

Colors Comprise

Taupe, Purple, Brown, Reindeer, Pekin Blue, Ruby, Black and Navy.

Materials

are Pom Pon, Crystal Cloth, Bolivia Velours, Silvertone, Broadcloth, Duvetyn and Novelty Cloths.

All Are Attractively Priced

Store Open 8:30 A. M.

F. N. Matthews & Co., 21 East Madison St.

GLASTENBURY HEALTH UNDERWEAR

GLASTENBURY TRADE MARK

GLASTONBURY KNITTING CO. Established 1833

FOR MEN

PROTECTION against chilling of the body; often a fore-runner of colds, pneumonia and rheumatism.

Famous over half a century for its superior qualities.

Every garment shaped to the figure and **guaranteed not to shrink.**

Glastenbury Two-Piece, Flat Knit Spring-Needle Underwear is made in fifteen grades, several weights of fine wools, worsted and merino.

Adjustable drawer bands on all except $1.50 grade.

Natural Gray Wool, **winter weight**	per garment	$1.50
Natural Gray Wool, **winter weight**	per garment	2.00
Natural Gray Wool, **winter weight**	per garment	2.25
Natural Gray Wool, **light weight**	per garment	1.50
Natural Gray Worsted, **light weight**	per garment	2.00
Natural Gray Worsted, **light weight**	per garment	2.50
Natural Gray Australian Lamb's Wool, **light weight**	per garment	2.75
Natural Gray Worsted, **medium weight**	per garment	2.75
Natural Gray Australian Lamb's Wool, **winter weight**	per garment	3.75

FOR SALE BY LEADING DEALERS

Write for booklet—sample cuttings. Yours for the asking.

DEPT. 10

Glastonbury Knitting Company, Glastonbury, Conn.